"All the News That's Fit to Print."

The New York Times.

THE WEATHER
Partly cloudy today and Thursday; moderate temperature; fresh south and west winds.
For full weather report see Page 18.

VOL. LXIX...No. 22,796 ... NEW YORK, WEDNESDAY, JUNE 23, 1920. TWO CENTS In Greater New York | THREE CENTS Within 200 Miles | FOUR CENTS Elsewhere

G. W. PERKINS WILL LEAVES TO FAMILY $10,000,000 ESTATE

Widow Receives All of Realty, Much Personal Property and Third of Residue.

TRUSTS FOR HIS CHILDREN

They Are Each to Have Incomes and Eventually Part of Principal.

SECRETARY TO GET $50,000

Codicil Also Provides $6,000 a Year —Sister to Have $50,000 and Annuity—No Public Bequests.

The will of George W. Perkins, retired partner in J. P. Morgan & Co., which disposes of an estate of more than $10,000,000, and gives the bulk of his estate to his wife, son and daughter, was filed for probate yesterday in the Surrogates' Court. The will was executed July 6, 1915, and on Dec. 4, 1918, Mr. Perkins made a codicil giving $50,000 outright and the income from a trust fund to produce $6,000 a year for life to Miss Mary Kihm of Summit, N. J., for more than twenty-eight years his secretary, "in evidence of my sincere friendship and respect and of my deep appreciation of her long and faithful services."

The codicil also provides $100 a year for each year of service to any person in Mr. Perkins's employ, with the exception of Miss Kihm.

Mr. Perkins made no public bequests. He asked his wife and children to "voluntarily continue the various periodical gifts, allowances and donations" which he has been accustomed to make to relatives and others.

Mr. Perkins gave his wife, Evalina B. Perkins, all his real estate in New York and elsewhere, all his personal effects, and one-third of his residuary estate. His daughter, Dorothy, and son, George W. Perkins, Jr., each get a twelfth of the residue absolutely, and a fourth of the estate in trust, each child to receive outright portions of the principal upon reaching certain ages specified.

Sister Gets $50,000 and Annuity.

Emily S. Perkins, sister of the decedent, gets $50,000 outright and the income of a trust fund of $150,000, the principal to go to the residuary estate upon her death.

Mr. Perkins named his wife, son, daughter and his friend, Lewis L. Delafield, as executors, and directed that no bonds be required from them. They are empowered to continue any investments Mr. Perkins made during his lifetime and are not to be held liable for any loss arising from so doing. They may invest and reinvest the properties without regard to whether investments so made by them are of the character permitted by law to fiduciaries.

The petition filed with the will by Hawkins, Delafield & Longfellow states that the value of the real estate and of the personal property is "over $500,000" for each. The petition also shows that eighteen servants in Mr. Perkins's Riverdale home will be provided for under the codicil, and that John W. McGrath of New Rochelle, Helen M. Connery of Yonkers, James P. Crane of 857 Tenth Avenue and Sylvester Morrison of Riverdale also will receive bequests.

Full Text of the Will.

The text of the will and codicil follows:

"In the name of God, Amen.

"I, George W. Perkins, of the city, county and State of New York, being of sound and disposing mind and memory, do hereby make, publish and declare this my last will and testament, as follows:

"First—I direct my executors, hereinafter named, to pay all my just debts as speedily as may be after my decease.

"Second—It is my belief and expectation that from the property devised and bequeathed to them, respectively, my wife and children, out of affection for me, will voluntarily continue the various periodical gifts, allowances and donations which I have been accustomed to make to certain relatives, connections and other persons in whom I am interested, in so far as such continuance shall seem necessary or advisable. Being confident in such belief and expectation, I abstain from making any express provision in this will for the continuance of such gifts, allowances and donations.

"Third—I give and devise all my real estate in the State of New York and elsewhere unto my wife, Evalina B. Perkins, absolutely and in fee simple, absolute, forever.

Much Personalty to Mrs. Perkins.

"Fourth—I give and bequeath to my wife, Evalina B. Perkins, absolutely, all rings, watches and personal jewelry I may own at the time of my death, and also all of my household effects or utensils, furniture, books, pictures, ornaments, silverware, articles of art and vertu, and also the contents generally of all of the houses I may own at the time of my death; and also all of my live stock, horses, carriages, harnesses, automobiles and automobile accessories and all of the contents generally of such stables or garages as I may own at the time of my death; and also all farming implements or other utensils or other personal property used in connection with the cultivation and upkeep of the real estate I may own at the time of my death.

"Fifth—I give and bequeath the sum of $50,000 to my sister, Emily S. Perkins.

"Sixth—I give and bequeath the sum

Continued on Page Eleven.

SIEGFELD FOLLIES, New Amsterdam Theatre, Sensation of all times. Eddie Cantor will appear at every performance.—Advt.

Labor Troubles Are Driving Many Big Firms from Chicago

Special to The New York Times.

CHICAGO, June 22. — Because labor conditions and wage demands in Chicago are such as to make the location of industries less desirable here than in other cities, many manufacturers are refusing to establish their plants here and are seeking sites elsewhere, it became known today.

Moreover, large industries are leaving Chicago because the compensation laws, taxes and financial matters are making an excessive demand on them, according to Alderman Fisher, who today asked the Committee on Revenue and Compensations to investigate the matter.

Omaha and Kansas City are said to be profiting by Chicago's loss. In the last year thirty firms formerly located here have left for cities further west.

SIX EARTHQUAKES ABOUT LOS ANGELES

Shocks Occur Intermittently Throughout Eighteen Hours, Wrecking Many Buildings.

INGLEWOOD SUFFERS MOST

Damage Is Estimated at More Than $100,000—Woman Dies of Fright.

LOS ANGELES, June 22.—Another series of earthquakes occurred in Los Angeles and vicinity last night and today, beginning at 6:47 last night and continuing intermittently until 5 o'clock this morning, with subsequent slight shocks at 10:30 A. M. and 12:35 P. M.

Los Angeles railway officials announced that the slight shock at 10:30 A. M. put its power plant at Huntington Lake, twenty miles east of Fresno, out of commission for twenty-five minutes. Los Angeles traffic was tied up for that period.

The shocks during the night caused property damage in Los Angeles County estimated at $100,000, three-fourths of which was in Inglewood, ten miles southwest of this city. One death was due indirectly to the most severe of the shocks, and several persons were slightly injured by falling debris.

Ventura, Riverside and Orange County points bordering on Los Angeles County reported having felt a slight tremor about the time of the heaviest shock here.

Twenty-one Buildings Demolished.

Inglewood, where twenty-one business buildings were demolished and nearly every dwelling damaged, seemed to be the centre of the disturbance. Southern and southwestern sections of Los Angeles City, closest to Inglewood, suffered more than other districts.

In Pasadena three slight shocks were felt and the damage was trifling. Beach towns south and west of Inglewood reported no serious losses.

Damage in Los Angeles, estimated at $20,000, consisted mostly of fallen chimneys, broken windows, smashed dishes and bric-a-brac.

The damage in Inglewood was estimated at $75,000. The buildings which suffered most there were on Commercial Street, the main business thoroughfare. In most cases the fronts of the buildings fell into the street, leaving the three other walls standing. Several of the business houses had been patched up so that their proprietors resumed trade early today.

Stone facings on a group of five school buildings at Hyde Park, between Los Angeles and Inglewood, tumbled down, the damage being estimated at $5,000.

The first two shocks, which were the most severe, came in quick succession, the two covering a period of about 15 seconds. Following shocks, variously reported as numbering from three to six, were slight tremors, perceptible chiefly because of the rattling of buildings.

Arthur Corey, city engineer of Inglewood, today said water mains had been broken, and had fire broken out there probably would have been insufficient water with which to fight it.

The Los Angeles City Council today adopted a resolution offering Inglewood

Continued on Page Seven.

THINK ASSASSIN HID FOR HOURS IN ELWELL HOME

Investigators Find New Clue in Midnight Phone Call While Victim Was Away.

'WOMAN IN BLACK' IS FOUND

Miss Elly Anderson Tells of Breakfasting with Von Schlegell Morning of Murder.

ELIMINATED BY PROSECUTOR

Swann Emphatically Declares She Is Not Suspected—Two More Men Witnesses Called.

In the hidden hours between the time Joseph Bowne Elwell parted from friends in front of a Forty-second Street theatre and the time when he was found dying from a bullet wound, the police believe an unknown assassin lurked in the turfman's gray-stone dwelling at 244 West Seventieth Street.

Between 12:30 and 1 o'clock on the morning of Friday, June 11, some one in the Elwell home endeavored to call an out-of-town telephone number, but failed. This fact, unsuspected in the eleven days' investigation into one of the city's most puzzling crimes, was disclosed late yesterday afternoon by District Attorney Swann.

The phone call cited by the prosecutor, however, was somewhat in conflict with independent investigations at the telephone company's Columbus exchange, and last night a detective was in Rutherford, N. J., seeking the girl operator who handled the call. An effort, said the police, would be made to have the girl definitely place the minute that the message came from the dwelling hitherto thought to have been deserted at that hour.

Although the District Attorney evidently put much faith in the discovery of the caller in the murder house, he frankly admitted the killing of the whist expert was "as much a mystery tonight as it was when the housekeeper looked into that room up there and found her employer dying." All persons known to have a connection with the case, and those only suggested as connected, have been examined and cross-examined, said Mr. Swann, and nothing appeared to come out of it.

Two Men to be Questioned.

Two men, it was ascertained, are yet to be questioned in the case, two men and Miss Elly Hope Anderson, the Minneapolis girl acquaintance of Victor Von Schlegell, divorced husband of Miss Viola Kraus. The identity of the two men and why they are sought the District Attorney refused to disclose. Miss Anderson has been requested by wire to come to this city and aid Mr. Swann in his quest.

During the day, at her home in the Minnesota city, the girl issued an interview sketching her friendship with von Schlegell. It was pointed out to Mr. Swann that von Schlegell and a girl, known as "the woman in black," had dined and danced on the roof of the Ritz-Carlton Hotel and that Elwell's party had observed them. The District Attorney finally said he believed Miss Anderson to have been the "woman in black." The prosecutor made it plain that he did not think Miss Anderson in any way associated in the case, except that she "might be able to shed some light on certain facts."

While scores of detectives were checking and rechecking stories and movements, told or suggested in the week and a half of unceasing inquiry into the murder, a centralization of all directing agencies in the affair was held in District Attorney Swann's office.

From the time of the crime to the last development unearthed here or in other cities every detail of Elwell's death was gone over. In the prosecutor's office, back of the closed doors, the known history of Elwell, of his associates, the theoretical reconstruction of the crime in the parlor room, and the versions of those connected with the quest, were sketched out.

Other Witnesses Examined.

Then more witnesses were examined, and from those called down to the Criminal Court Building it was evident that the authorities, yesterday at any rate,

Continued on Page Three.

Reds Urge General Strike of Workers at Election Time

WASHINGTON, June 22. — Circulars calling on American workers to refrain from participation in the coming Presidential election and instead join in a general strike came into the hands of the Department of Justice officials today. Investigation was ordered to determine the origin of the pamphlets, which are signed by "The American Anarchist Federated Commune Soviets."

SIX ARE INDICTED BY ALMIRALL JURY

Return Made by Body That Investigated Attacks on James E. Smith.

NAMES ARE KEPT SECRET

Rumors That Public Officials Are Among the Defendants Are Not Confirmed.

The Extraordinary Grand Jury, of which Raymond F. Almirall is foreman, presented to Justice Weeks in the Criminal Branch of the Supreme Court late yesterday afternoon an indictment charging six persons with a misdemeanor. Those indicted will appear in court at 2:30 o'clock this afternoon to answer the indictment. The greatest care was taken by those concerned not to allow the names of the accused to become public until after they appear in court.

Whether or not the men indicted include some high departmental officials of this city and that the charge may turn out to be conspiracy, were matters of lively speculation last night. But this could not be confirmed from any official source. Conjecture was current as to the probability that the indictments grew out of the investigation of charges made against Assistant District Attorney James E. Smith. This could not be confirmed.

Justice Weeks was asked why the secrecy and he replied that he was not responsible for withholding the names. It is customary in handing down indictments, when the defendants are either under arrest or there is no danger of their leaving the city, to make public the names. So far as could be learned, no efforts were made yesterday to arrest any of the six named nor were bench warrants issued. This would indicate that the men indicted are not expected to take flight.

Henry Case Recalled.

For the last week or ten days the Extraordinary Grand Jury has been investigating to determine whether any one in the City Government had been in a conspiracy to put out affidavits attacking the integrity of Assistant District Attorney Smith. It was recalled yesterday that when former Inspector Dominick Henry was sentenced for perjury in connection with the Smith affidavits, Colonel William Rand, Special Deputy Attorney General, said that the Commissioner of Police and the Commissioner of Accounts were "in no small measure responsible."

In these investigations Inspector Henry was before the Grand Jury, as were Commissioner of Accounts David Hirshfield, Police Commissioner Enright, Deputy Commissioner of Accounts H. H. Klein, Jacob Goldman, Bernard Freedman and William Waterman, formerly a detective in the Bronx.

The Grand Jury continued its deliberations yesterday afternoon before making its return to court. Mr. Rand and Nathan Smyth spent twenty-five minutes pacing up and down the corridor. A messenger came out and called them into the Grand Jury room when that body met at 2 P. M. Among those who were called into the Grand Jury room yesterday were James J. Hines, a leader of the Thirteenth Assembly District, who testified in the Henry case; a confidential stenographer in the office of the Commissioner of Accounts, a clerk in the Police Department, an employe of the County Clerk's office and two newspaper reporters.

The Grand Jury has been conducting an inquiry into the charges made against Assistant District Attorney Smith as contained in recently published affidavits made by Freedman and Goldman to Commissioner Hirshfield that Mr. Smith sought to "frame up" Henry. The Extraordinary Grand Jury has never announced the ending of this phase of its investigation.

Former Inspector Henry made affidavits attacking the character of Smith, and upon these an indictment was found and the trial jury found him guilty of perjury.

Activities of the Grand Jury.

The Extraordinary Grand Jury was convened to investigate the activities of anarchists in this city by order of Governor Smith on Aug. 12 last. The request for the creation of a special term of the Supreme Court followed the investigation of radicals by the Lusk Legislative Investigating Committee. Governor Smith selected Supreme Court Justice Weeks to preside over the special term.

The jury was investigating anarchists when, in the latter part of August, District Attorney Swann requested Justice Weeks to assign the body to investigate an alleged conspiracy in connection with the strike of employes of the subway and elevated systems. Mayor Hylan had intimated that the strike which tied up both systems had been brought about through collusion of certain of the employes and some of the officials of the subway and elevated systems. The

Continued on Page Four.

SIX (6) BELL-ANS in a Little HOT Water for INDIGESTION. Quick relief.—Advt.

LEADERS PLAN CONVENTION PROGRAM; SEE WILSON IN CONTROL ON PLATFORM AND FIELD LEFT OPEN TO CANDIDATES

DELEGATIONS MEET ON WAY

Leaders Exchange Views While Stopping Over in Chicago.

UNANIMITY IS PREDICTED

Would Avoid Wrangle on League by Declaring For It Without Destructive Reservations.

FAVOR SUPPRESSING BRYAN

Many Assert That Prohibition Should No Longer Be Considered a Political Issue.

Special to The New York Times.

CHICAGO, June 22.—With the arrival in this city today of delegations and delegates from Georgia, Pennsylvania, West Virginia, Kentucky, Indiana, Montana and other States, all on their way to San Francisco, Chicago today became a clearing house for Democratic ideas and the development of pre-convention policies. One avowed Presidential candidate, Attorney General Mitchell Palmer, was among the arrivals, and United States Senators, Governors, and diplomats were many. Conferences, official and semi-official, were held and views exchanged.

The net result was that the existence of a fairly definite program to be followed at the San Francisco convention was discussed. That there was such a program became evident from the startling similarity of the views expressed by leaders of delegations, by men representing opposing factions of the Democratic Party. The principal points in the program seem to be:

1. Avoidance of a fight over the League of Nations by the adoption of a platform declaring for the league "without destructive or nullifying amendments."

2. Avoidance of an out-and-out fight on the liquor question by establishment of the principle "that it is not a political issue."

3. Suppression of William Jennings Bryan if he attempts to disturb the program.

4. Acceptance of the McAdoo statement at its face value.

Such men as Senator Thomas J. Walsh of Montana, former Senator Thomas Taggart of Indiana, Senator J. C. W. Beckham of Kentucky, former Senator Clarence W. Watson of West Virginia, and Pleasant Alexander Stovall, former Minister to Switzerland and Chairman of the Georgia delegation, were practically agreed upon this general program, although they had not all talked with one another and there was nothing like a concerted effort to spread propaganda.

Kentucky to Stand by Cox.

Senator Beckham, Governor Cornwell and former Senator Watson arrived this morning and registered at the Blackstone Hotel.

"Kentucky has instructed for Governor Cox and we will support his candidacy at San Francisco," said Senator Beckham. "I believe that he has an excellent chance and that he is gaining strength right along."

He expressed the view that there would be complete harmony at the convention and that the League of Nations and the liquor question would not be permitted to be disturbing factors.

Governor Cornwell is to present the name of John W. Davis, Ambassador to Britain, as the West Virginia candidate for President.

"We're for Davis to a finish," said former Senator Watson. "He's shown his ability to hold the office. As Ambassador he has satisfied the English and he has not offended the Irish. Don't you think any man that can do that deserves to be President?"

Mr. Taggart arrived during the day from French Lick Springs, where he had met Governor Smith and Charles F. Murphy of New York. Although pounced upon by the "wets" as one of their leaders, Mr. Taggart joined the other Democratic leaders in saying that the liquor question was "not a political issue."

"I don't look for much trouble over the issue at San Francisco," he said. "It is pretty generally agreed that it is not a political question, and should not be mentioned in the platform. Of course, there are radicals on both sides who think differently, but I do not think that they will develop any strength."

Mr. Taggart believes that Vice President Marshall is still a candidate for President.

"I think there is a good chance that he will permit his name to go before the convention," he said. "If he does, Indiana will be a unit for him and he will gain strength rapidly. He is strong in all parts of the country and will pick up delegates everywhere. The South is particularly strong for him.

"If Marshall refuses to be a candidate Indiana will divide its votes between Cox and Palmer."

Mr. Taggart expressed himself for a League of Nations "without nullifying reservations" plank. He declared that the Democrats could count upon Indiana

Continued on Page Two.

Burleson Demands a Modified "Wet" Plank; Taken as Possible Hint of Wilson's Views

SAN ANTONIO, June 22.—The Democratic platform must take an "open, honest stand on great issues confronting the country and, above all, avoid 'pussyfooting,'" Albert S. Burleson, Postmaster General, declared here today. He is on his way to San Francisco as a delegate from Texas.

Mr. Burleson said he was in favor of modifying the "drastic and absurd provision" of the Volstead act, that he opposed Government ownership of public utilities excepting the telegraph and telephone lines and that he was against measures denying labor the right to strike. The convention, he added, must declare "our real feeling and belief on prohibition, Government ownership, labor questions, soldiers' bonus and, most important of all, the covenant of the League of Nations."

SAN FRANCISCO, June 22.—Postmaster General Burleson's statement today at San Antonio regarding Democratic platform issues drew particular attention among party leaders here for the national convention next week because of its frank declaration for modification of the Volstead Prohibition Enforcement act.

Mr. Burleson's demand for repeal of "drastic and absurd" provisions of the act expressed in more direct fashion views which some of the party leaders now here previously had voiced privately. Coming from a member of President Wilson's Cabinet, the statement was regarded as a possible intimation of the Administration's attitude on the prohibition issue before the convention.

Senator Glass of Virginia, who is due here tomorrow, is understood to have been intrusted with a formal expression of President Wilson's views as to the platform. On other occasions, however, the Postmaster General has been the direct spokesman of the President on important issues, and Democrats here were inclined to take his expression as to the prohibition plank as more than a statement of his own views.

PICKS WOMEN TO AID HARDING CAMPAIGN

Hays Puts Seven of Them on Republican Executive Committee.

DAUGHERTY GETS A PLACE

Candidate's Campaign Manager Appointed—Harding Praises National Chairman's Work.

Special to The New York Times.

WASHINGTON, June 22.—Formation of plans for the conduct of Senator Harding's Presidential campaign was virtually completed today. An Executive Committee which will be in direct charge was appointed by Chairman Hays of the National Committee, as follows:

Will H. Hays, Chairman ex officio; Mrs. Harriet Taylor Upton of Ohio, Vice Chairman; Harry M. Daugherty of Ohio, Mrs. Katherine Phillips Edson of California, Mrs. Manley Fosseen of Minnesota, Jake L. Hamon of Oklahoma, John W. Hart of Idaho, A. T. Hert of Kentucky, Charles D. Hilles of New York, R. B. Howell of Nebraska, Mrs. Jeannette A. Hyde of Utah, Mrs. Arthur L. Livermore of New York, Senator Boies Penrose of Pennsylvania, Mrs. Corinne Roosevelt Robinson of New York, Mrs. Christine Bradley South of Kentucky, John W. Weeks of Massachusetts and Ralph E. Williams of Oregon.

Mrs. South will act as Assistant Secretary of the National Committee. One more member of the Executive Committee, which has been increased in number, will be announced tomorrow. He has already been selected but has not given a definite acceptance. John T. Adams of Ohio, Vice Chairman of the National Committee; Clarence B. Miller, Secretary, and Fred W. Upham, Treasurer, are all ex officio members of the Executive Committee.

The appointment of the women to the Executive Committee and to the offices of Vice Chairman of that committee and Assistant Secretary of the National Committee is a direct bid for the woman vote, and was also made, in the words of the special committee which has been meeting here, "to afford the women Republicans a larger opportunity for work."

Mr. Daugherty's appointment to the Executive Committee was not unexpected. It has been said for some days that he has asked for definite recognition, in view of the services he rendered to Senator Harding in the campaign before the convention was held. He is not a member of the National Committee, nor is the man whose name is yet to be announced.

Hays and Daugherty Statements.

Both Mr. Hays and Mr. Daugherty issued prepared statements today, evidently designed to smooth down the rumors of friction due to a contemplated "dual management" of the Harding campaign. Mr. Hays said:

"The conferences have been most successful. The great party of the Union is most certainly a unit. The Executive Committee and the other committees to be appointed will be splendidly representative. Mr. Daugherty and the loyal Republicans who have worked so enthusiastically for Senator Harding and those who have no less loyally worked for others are all together vying with one another in their behalf to advance the party's cause. There is one great organization, a complete amalgamation, and we are on our way to a great Republican victory, which means so much for the country's welfare."

Mr. Daugherty's statement follows:

"After three days' conference with Chairman Hays, his assistants and the

Continued on Page Two.

FOR INDIGESTION—SIX (6) BELL-ANS is a little HOT Water. Quick relief.—Advt.

PALMER'S MANAGERS LEAD IN ACTIVITY

Attorney General's Boom Taking on New Vigor After Gradual Growth.

WILSON WORRIES LEADERS

Until They Know Where He Stands No Candidate Will Feel Sure of Nomination.

Special to The New York Times.

SAN FRANCISCO, June 22.—Amid the Presidential booms which are rapidly unfolding under the influence of California's salubrious clime that of Attorney General A. Mitchell Palmer leads the list so far as managerial activity is concerned.

The Palmer boom has been gradual in its growth until the arrival of more Democratic Convention delegates, but now it has taken on new and interesting offshoots. By the time the convention meets next Monday it is expected to burst into full flower and perhaps overshadow all the rest.

One setback is feared by managers who are nursing the Palmer plant—a nipping frost from Washington, they frankly admit, may do irreparable injury to their cause. The fate of the Palmer boom, like that of the other booms here, depends on how President Wilson feels about it.

The President has the Palmer boosters and the rest of the boosters completely mystified. They may be satisfied that the McAdoo peril has passed and that no danger is to be feared any longer from that direction even if there is a belated revival of the McAdoo boom, but their lurking fear is that the President will do or say something to injure their chances.

The Palmer men are working every minute like a hive of bees. One of the spokesmen said today that the only candidate they feared was Mr. Wilson himself. All the other aspirants, this manager added, were already whipped, but if President Wilson should make it known that he was a candidate there would be nothing for the delegates to do but make it unanimous and adjourn.

Declare Cummings Seeks Nomination.

The Palmer men said they had positive evidence that Homer S. Cummings, Chairman of the Democratic National Committee, was not only a candidate for the nomination, but had the backing of President Wilson, if it was the President's purpose to forego the honor himself. But this fact, they averred, was causing them no uneasiness. With the President out of the race they did not think he would have power enough to put across any other candidate.

"Wilson in the race is an asset, but out of it his support is a liability," was the way Mr. Palmer's representative phased it. "We have Cummings beaten in his own State. He may get the support of the Connecticut delegation on the first ballot, but he cannot hold more than two of the fourteen on the other ballots. The other twelve are safely Palmer men.

"Mr. Palmer will get at least 350 votes on the first ballot. After that his strength will increase rapidly, for the favorite son voting will be over and the delegates who have favored Mr. Palmer all along as their second choice will come to the front for him."

The Attorney General will arrive on Friday to take personal charge of his boom. The Pennsylvania delegation, which is considered solid for him, is planning to give him a rousing reception.

After Dry Votes for Cox.

The boom for Governor James M. Cox of Ohio has been quiescent today, so far as outward appearance is concerned. Activity for the Ohioan has taken a new turn. The Cox managers are working

Continued on Page Two.

COUNT WILSON OUT OF RACE

Leaders at San Francisco Do Not Consider Him a Candidate.

SOME STILL WANT McADOO

Belief Is Expressed That His Withdrawal Would Make Him Stronger as Nominee.

MOORE REBUKES McCOMBS

Women Delegates Attempt to Prevent a Clash on Prohibition Question.

Special to The New York Times.

SAN FRANCISCO, June 22.—Two main facts regarding the probable course of the Democratic National Convention here next week already stand out clearly.

In its organization and its action on the platform the convention is likely to prove the willing agency of the Administration at Washington. Should it unexpectedly attempt to pursue a divergent line of action on these points the Administration will have a sufficient number of votes to check and control it.

When it comes to the nomination of the candidates the convention may follow its own best, heedless of any dictation from the White House, if any should be attempted, because the two-thirds rule will give to leaders who may find themselves not in accord with the Administration view regarding candidates, a sufficient hold on the convention to block any move to force a nomination.

The situation regarding candidates may change if the convention should become deadlocked in the balloting on nominations and if the two-thirds rule should then be abrogated. In that event the Administration forces might be in a position to sway the convention's line of action. Abrogation of the two-thirds rule, as pointed out by Chairman Cummings of the National Committee, can be accomplished through a simple majority vote.

Situation Threatens Deadlock.

At the present time a deadlock does not appear out of the question, owing to the large number of candidates for the Presidency and the improbability of any of the leading entrants receiving the requisite number of votes on any of the early ballots.

A canvass of the roster of delegates has led opponents of the Administration to admit reluctantly that a majority of those who will sit in the convention will be likely to take their cue from spokesmen of President Wilson. No fewer than five members of the Wilson Cabinet are on their way to the convention city. They are Secretary of State Bainbridge Colby, who before starting for San Francisco had a conference with the President; Attorney General A. Mitchell Palmer, himself a candidate for the Presidential nomination; Postmaster General Burleson, Secretary of the Navy Daniels and Secretary of Agriculture Meredith.

Willingness to fall in line with the wishes of the Administration was reflected again and again in statements made today by leaders not generally regarded as wholly in accord with views expressed by President Wilson on questions that are bound to come before the convention. Thus, it was stated that there would be no opposition worth mentioning to the proposal said to emanate from the White House to make Bainbridge Colby permanent Chairman of the convention. Mr. Colby, it is asserted, is the choice of President Wilson as the logical man for the place.

In the action on the platform, too, the Administration will have no need of bringing pressure to bear to obtain from the convention the fullest indorsement of President Wilson's policies, including his Peace Treaty and League of Nations program. The Democratic Party of necessity must make its campaign this year on the record of the eight years during which Wilson has been the occupant of the White House.

Cox Leader Replies to McCombs.

An illustration of the attitude of many delegates toward the policies of Mr. Wilson was afforded today in a statement issued by Edwin H. Moore, Democratic National Committeeman from Ohio, rebuking William F. McCombs, former Chairman of the National Committee, who in an interview published this morning denounced the President as an autocrat and called upon the convention to repudiate his stand on the League of Nations.

Mr. Moore, who is sponsor here for the Presidential boom of Governor Cox of Ohio, and in that capacity is pledged with other members of the Murphy-Taggart entente to resist Administration dictation in the matter of nominations, said:

"My attention has been called to a statement made by Mr. McCombs attacking the League of Nations and, incidentally, the President. Mr. McCombs, who is my friend and for whose ability I have always had a high regard, has fallen into the error of many men who have the fatal gift of sarcasm and who cannot resist the temptation

Three Bandits Fight Police and Posses After Robbing Pay Auto in New Jersey

Special to The New York Times.

BURLINGTON, N. J., June 22.—Farmers armed with shotguns and business men with revolvers joined local policemen this afternoon in a running gunfight with bandits who had robbed the pay automobile of the Public Service Corporation in West Burlington at 2 o'clock. Two bandits were wounded, one mortally. Patrolman William McCormick was shot during the struggle, which ended in the capture of two of the robbers with $1,700 of the $4,000 stolen. Reports of a clash between a posse and the third bandit were received late tonight.

A red motorcycle with a side car was parked in front of Police Headquarters, directly opposite the main office of the Public Service Corporation, about an hour before the robbery. The cash for the West Burlington plant is sent every Tuesday by automobile with an armed guard from the main office. Today Francis Morris, a former service man, was the guard. The driver was Augustus Centefonte.

Seizing the pay money, which was in a satchel, the three robbers jumped back into the side car and started in the direction of the city. Centefonte, who had been stunned, recovered and started in pursuit, but the robbers got away. He hurried to Police Headquarters and policemen were sent out in automobiles to head the bandits off on the Columbus Road. Sheriff Haines sent out a call to nearby towns for posses.

McCormick and others from Burlington had the first brush with the robbers after they had stumbled onto them in Black's Woods, near Burlington. They were dividing the stolen money when McCormick came upon them. One of the robbers fired, hitting the policeman in the back. The other policeman opened fire, but the robbers escaped in the underbrush.

Two of the fugitives were captured later, one after being shot while in a cornfield and the other on an alarm by a woman. About $900 was recovered.

One of the robbers was identified tonight by Burlington Italians as Frank Guidera, formerly an employe of the Burlington Silk Mills. The second bandit captured has not been identified, but the police say one of the trio had been employed by the Public Service Corporation, and was familiar with the movements of the pay automobile.

FALL MALL ROUNDS, famous cigarettes, round in shape—plain ends.—Advt.

to say things which do irreparable damage to the causes they represent.

"The surest method of having the Democratic platform make the League of Nations the leading issue is for its enemies to attack the President. President Wilson has not only the admiration of the Democratic Party, but its entire sympathy in his efforts to advance the cause of humanity. Besides being the titular head of the Democratic Party, he is also President of the United States, and no man will get anywhere by subjecting him to either open attack or sneering reference."

Do Not Expect Wilson to Run.

With few delegates on the ground, there has been a lull in the discussion of candidates. It will be Friday before delegations begin to arrive here in large numbers.

A statement heard very generally among the leaders who gather in hotel lobbies and at other centres of pre-convention activity is that President Wilson has no candidate for first place on the ticket. Chairman Cummings, who is here and is generally credited with a more accurate knowledge regarding the President's view of what the convention should do or not do, is lending color to this assertion through the attitude of neutrality that he has been maintaining throughout.

The flurry which followed the apparent withdrawal of William G. McAdoo as a candidate, when his action was interpreted as indicating a desire on the part of President Wilson for a third term, was of brief duration, and by this time has passed entirely. It is now generally accepted as a fact by the leaders who are here that the President does not entertain any ambition for service beyond his present term. It goes without saying that if the President were in a position to become a candidate again, that is, if his health were good enough, and if he should manifest a desire to run, other candidates would leave him an open field. But the leaders do not think there is any prospect of this.

Unwilling to Drop McAdoo.

One feature of the situation is the recurrence of Mr. McAdoo's name in connection with the nomination, despite his apparent determination to take himself out of the race. While practically all the leaders here are in accord in their acceptance of Mr. McAdoo's protestations at their face value, some of them still regard him as the strongest candidate the convention could name and believe that if a deadlock should come he would be the logical man to break it.

Those who give voice to this view are not overlooking the fact that the entente formed by the Tammany leader, Charles F. Murphy, Thomas Taggart of Indiana, Edwin P. Moore, leader of the Democratic forces in Ohio; George R. Brennan, successor to the late Roger Sullivan as Democratic chieftain of Illinois, and some other leaders, was designed principally as a check on the growing boom of McAdoo. They point out, however, that this movement originated at a time when Democratic hopes were at a low ebb. Since the action of the Republican convention in nominating Senator Harding, in their opinion, has placed victory within reach of the Democratic Party, they say the time has come to turn over a new page and not permit vindictiveness to become the controlling element in the action of the convention next week.

Look for Winning Candidate.

"I am an out-and-out organization man, and as such have been as resentful as could be against the disregard for every claim of the organization that was shown by William G. McAdoo when he was Secretary of the Treasury and head of the Federal Railroad Administration," said an influential member of the Democratic National Committee. "But it is my opinion that, with the better prospects that have been opened by the action of the Republicans, we ought to forget old grievances and, turning our faces toward the future, pick the candidate who has the best chance of bringing victory in November. I think that is precisely what this convention will do when it gets down to real business, and in the process of selection I think McAdoo will be singled out as the man most likely to win.

"A little analytical thought given to the situation will inevitably lead to that conclusion. Looking over the various voting groups, as far as they can be separated into distinct blocks, we find that the entranchised women form the group strongest in numbers of any. McAdoo is stronger among the Democratic women than any other candidate whose name is likely to come before the convention.

"The group ranking next in strength is that of labor. There can be no question of Mr. McAdoo's strength with organized labor. If the attitude of the railroad brotherhoods is indicative of anything, it means that Mr. McAdoo would receive at least 80 per cent. of the labor vote.

"Another group is business. Does any one doubt that Mr. McAdoo has greater strength with the business men and financiers of this country than any other candidate we could name. He is weak only with the organization group and that is the easiest group to bring over, once it has been shown that a candidate has a chance of winning and keeping the party in power and patronage."

The leader who made this statement said that Mr. McAdoo's telegram to Jouett Shouse in which he said that he was not able to assume the expense of the campaign and hesitated to permit others to supply the necessary funds was admirably adopted to drawing a sharp contrast to the situation that developed in connection with the Republican candidates for the Presidential nomination, as disclosed by the Senate investigation of campaign expenditures.

That telegram to Shouse," the leader said, "makes McAdoo the logical poor man's candidate."

Palmer Men for Smith as Mate.

The name of Governor Alfred E. Smith of New York is being mentioned for the Vice Presidency. Most of the Smith talk comes from supporters of Attorney General Palmer for the Presidential nomination. They believe that Smith would furnish a balance to the ticket.

The Palmer men will be compelled to depend largely upon some support of the "wet" element in the convention, and they are apprehensive lest Mr. Palmer, who is a Quaker and an abstainer, might appear to "wet" delegates as too "dry." Governor Smith, through his approval of the 2.75 beer bill at the close of the legislative session in Albany and his advocacy of a "wet" plank in the platform, has made it clear where his sympathies lie.

Of the big platform questions to come before the convention there is only one, prohibition, that is likely to provoke a fight of any bitterness, as the leaders now on the ground view the situation. Agencies are at work seeking to avert even that, though with what success it would be impossible to predict at this time.

That any serious effort will be made to have inserted in the platform an outright "wet" plank no one seriously believes after the recent decision of the United States Supreme Court, upholding the Volstead law. The dangerous issue, so far as it is that, William Jr. Bryan, who will be a member of the Committee on Resolutions, may start a fight for a "dry" plank.

Such an amendment, all agree, would be bitterly opposed and in the opinion of most of the leaders, would fail, but there is no doubt that the lines would be closely drawn and that the fight might leave behind differences that might reset unfavorably in the campaign.

In some quarters the hope has been expressed that the 300 women who will sit in the convention and who not only appear willing, but already have set themselves to the task of exerting their influence as moderators, may succeed in bringing the "drys" into a frame of mind where, following the example of the Republican National Convention, they will consent to the omission of any reference in the platform to this question, which many regard as the best way out of the difficulty.

WILLING TO NOMINATE WILSON

But Delegates on Train with Glass Doubt President's Attitude.

Special to The New York Times.

CHICAGO, June 22.—"The enigma of the White House and the mystery of McAdoo have keyed to a high pitch the interest and speculations of the hundreds of Democrats journeying to their national convention at San Francisco," says Arthur Sears Henning, Washington correspondent of the Chicago Tribune, in a dispatch tonight from Pueblo, Col. Mr. Henning, who is on a special train conveying Senator Carter Glass and other delegates to the convention, continues:

"Whether President Wilson is actually a receptive candidate for a third term and whether his son-in-law, William Gibbs McAdoo, may not, despite his positive withdrawal, be nominated after all are the major topics of discussion in the informal club car and smoking compartment caucuses of the delegates.

"As the days pass without any word from the White House to dispel the widespread impression that the President's attitude is a receptive one, the prediction is heard with increasing frequency that if Mr. Wilson really wants the honor by the time the voting stage is reached the convention undoubtedly will accommodate him. Delegates who are praying that the President will thrust aside the crown with no uncertain gesture readily concede that the convention might easily be stampeded to Mr. Wilson.

"'We are for Palmer,' said an anti-Administration leader from the Middle West. 'Cox would be acceptable to us. We would be willing to compromise on Marshall or Champ Clark, and our friends East and West are strong enough to block the nomination of any man we do not like.'

"'That is, you can do anything except stop the renomination of the President?' it was suggested.

"'That about it, I guess,' he replied. 'Though, of course, we should not want to prevent his renomination if he wants it. We could win handily with Wilson. We don't like him much, but we admire him and concede his greatness. It looks very much to me as if he is willing and if that's so look out for a Wilson stampede in the convention.'

"The possibility of the renomination of the President will continue to be a primary factor in the deliberations of the convention unless Mr. Wilson definitely removes himself from the reckoning in a message to the gathering or to one of his spokesmen on the scene. McAdoo is definitely out of it unless the President should eliminate himself. In that event there would arise the strong possibility of a stampede to McAdoo despite his refusal to permit the presentation of his name.

"Every scrap of information concerning the real attitude of the President is being eagerly sought by the delegates and their leaders. Senator Glass, who had a forty-minute talk with Mr. Wilson on Saturday, and all other officials reputed to be 'close to the throne,' have been cross-examined with questions on the great political mystery of the hour.

"Out of these whispered conversations have emerged two theories. One is that the President wants the nomination and has adopted the shrewdest means of getting it unsolicited and in the form of an impressive tribute from his party. The other is that the President has not now and never has had a thought of running for a third term, but cannot with propriety decline in advance an honor which modesty forbids him to assume that his party intends to confer upon him.

"Dr. Grayson is known to have expressed the opinion a month ago that the health of the President would not permit him to become a candidate. Mrs. Wilson also is said to have exerted her influence to dissuade the President from any idea of accepting renomination. The President, however, is said strong and it was noted as significant that lately Secretary Tumulty was pursuing a course strongly suggestive of third term ambitions.

"Then came The New York World interview in which much space was devoted to a description of evidences of the President's recovery of physical vigor and full capacity to discharge the arduous duties of his office. In his quoted words in this inspired publication, the President himself dwelt on his restoration to health and resumption of control of affairs.

"Democratic leaders who do not think that the convention will renominate Mr. Wilson advance a variety of reasons for the opinion. Some think that the President will eliminate himself by declining a proffered nomination. Others think that if opposition to or a lack of enthusiasm for the President as nominee should develop at San Francisco, there would be forthcoming from the White House an authoritative statement that Mr. Wilson does not desire a third term."

INSISTS ON PUTTING M'ADOO IN NOMINATION

Dr. Jenkins Announces Decision, but ex-Secretary Warns Withdrawal Is Final.

KANSAS CITY, June 22.—The Rev. Dr. Burris A. Jenkins, clergyman and newspaper publisher, issued a positive statement today that the name of William G. McAdoo would be placed in nomination before the Democratic Convention in San Francisco with or without the consent of Mr. McAdoo.

Dr. Jenkins had been selected to make the nominating speech before Mr. McAdoo issued his statement declining to allow his name to be placed before the convention.

"Whether I nominate Mr. McAdoo, or whether some one else does," Dr. Jenkins said today, "this much is certain—his name will be placed in nomination at San Francisco."

Dr. Jenkins said that he had been informed by Thomas B. Love, Democratic National Committeeman from Texas, who yesterday traveled across Kansas with the Alabama delegation to the convention, that eighteen of the twenty-four members of the delegation insisted that Mr. McAdoo's name be laid before the convention.

At William G. McAdoo's office in this city yesterday it was stated that a telegram had been sent to the Rev. Dr. Jenkins assuring him that Mr. McAdoo would not permit the presentation of his name to the convention and that the statement issued last week announcing his position was definite and final.

Mr. McAdoo declined to be seen, but his secretary said that the telegram to Mr. Jenkins, as well as the statement of last week, was as definite as it could be made, and that Mr. McAdoo's friends in general had accepted the situation and had ceased to discuss him as a candidate.

LEADERS PREDICT NEW M'ADOO BOOM

After Further Study of Situation They Expect Him to Reappear After Early Balloting.

HIS OPPONENTS MAKE PLANS

Managers in San Francisco Fear He Would Be Even Stronger in a Deadlock Because of Statement.

Special to The New York Times.

SAN FRANCISCO, June 22.—While the Democratic Party leaders today discussed platform planks and policies, with prohibition and the League of Nations uppermost, most of those who had arrived in San Francisco seemed as mystified as ever over the attitude of William G. McAdoo and the insistence of Dr. Burris A. Jenkins to place his name in nomination. With few exceptions the leaders were inclined to believe that even if Mr. McAdoo were sincere in withdrawing, his friends are still prepared to take advantage of a deadlock, which is a very likely thing under the two-thirds rule.

While some of the leaders were inclined to doubt Mr. McAdoo's statement as final when it was issued, closer study of the politics and psychology of the situation has convinced them, with the exception of Norman E. Mack of New York, that the McAdoo boom will probably reappear with greater strength after the early balloting, unless the President injects his influence into the convention in favor of another man. They say that McAdoo should be stronger by reason of his statement in the event of a deadlock.

Fearing a renewed movement for McAdoo, the Palmer leaders are trying to make a combination with the Illinois and New York delegations to hold the delegates from McAdoo or from any other candidate who is not formally nominated, and are exerting themselves to prevent sentiment for McAdoo as a compromise candidate.

Comment that Mr. McAdoo had given out his statement as part of a political move became pronounced this afternoon that Raymond T. Baker, Director of the Mint, attempted to talk with Mr. McAdoo over the telephone to inform him of the rumors. He was unable to get a connection, but wired the exact situation to his friend, the ex-Secretary.

Accepts Statement as Sincere.

"I am taking Mr. McAdoo's statement as expressing his sincere intention," said Mr. Baker. "I know, of course, that his admirers throughout the country are greatly disappointed, and I would not be surprised to see a movement in his behalf made despite his wishes. This can be brought about only in case the convention fails to nominate after a long deadlock, and of course cannot hope to succeed unless Mr. McAdoo consents to the efforts of his friends. Personally I regret his statement and accept it as final. The talk, I think, comes chiefly from the managers of other candidates who had looked upon McAdoo as the strongest candidate and now fear that the situation will force him into the convention."

Former Representative John W. Fitzgerald of New York, who has been playing golf and incidentally doing all he can among his former colleagues in behalf of Palmer, was most outspoken against the McAdoo move. He saw in it an attempt to focus public attention upon the ex-Secretary and influence the delegates before they left home.

"In my opinion Mr. McAdoo has not lost an opportunity to put himself forward as a Presidential candidate," said Mr. Fitzgerald. "Throughout his administration as Secretary of the Treasury and as Director General of Railroads he had in mind running for President and did not neglect a single move that would strengthen him among the group voters. Why should he get out of the race now unless the President has found that the American people will not stand for nepotism?

"I cannot believe that his statement was intended to be anything more than a bid for pressure from certain elements in the community upon the delegates, unless the President absolutely vetoed his candidacy.

"In that case Mr. McAdoo could not hope to make much headway, for the President is against the 'Crown Prince' idea, his son-in-law cannot break down the precedent against perpetuity of a family in office. The Democrats of the country look upon Mr. McAdoo with the same feeling as they do upon a third term, but personally I cannot persuade myself that the President has left New York the ambitions of Mr. McAdoo, and I look for a move in the convention in his behalf unless there is a combination formed to withstand him for the benefit of the entire Democratic Party."

Fitzgerald Is Hopeful.

Mr. Fitzgerald said that since the Republican Convention the prospects of the Democratic Party had increased greatly and that both leaders and followers were now hopeful of success in November, provided the nominee and platform declarations should be in harmony with Democratic popular opinion. He said he did not believe the party could go so far wrong as to accept Mr. McAdoo or write a platform that would redound to the benefit of the political enemy. In his opinion there would be no bitter fights over the platform that would leave the party divided, if only the convention were allowed to express its wishes.

Frederick B. Lynch of Minnesota, Wilbur W. Marsh of Iowa, and Mr. Fitzgerald form a triumvirate in the interests of Palmer. They have been here for the last five days working zealously, and they predict that Mr. Palmer will enter the convention with the largest number of votes. While Mr. Lynch and Mr. Marsh are not expressing their views so openly against Mr. McAdoo, they are watching every move on the part of the McAdoo leaders, and are skeptical of the frankness of the McAdoo statement, though hopeful that something they know nothing about has compelled the President's son-in-law to quit the race. With McAdoo eliminated they see Palmer's chances increased, as they expect many McAdoo delegates to turn to Palmer.

Norman Mack of New York has accepted Mr. McAdoo's statement at its face value. Since it appeared he has kept telling his colleagues that they have nothing to fear from a recurrence of the boom. He feels certain that Mr. McAdoo can get nowhere as a compromise candidate and that he will not countenance any such movement.

Mr. Mack has announced that the determination of New York is to place Governor Smith in nomination and to support him until it is apparent that he cannot be nominated. This move is interpreted to mean that the New York delegates will be in line against any unexpected move and will be diverted only when it is certain New York will be a factor in making the nomination. There is some talk of Palmer's inheriting New York's delegates, provided the leaders are convinced, as many of the lesser leaders are, that Palmer is liberal on prohibition.

While the practical politicians were analyzing the situation this afternoon as affected by the McAdoo move some of the early arrivals among the delegates were asking about the position the party would take on the League of Nations and prohibition. Despite the attitude of William Jennings Bryan on the League, those familiar with the frame of mind of the delegates say that the convention will follow the President so far as the platform is concerned and perhaps as the nominee. The President is credited with being powerful enough to have his way. Democratic leaders who disagree with him in many respects are not inclined to go against his wishes on the plank dealing with foreign policies. So far as it can be settled in advance despite what Bryan may do the leaders will agree that the President must be upheld.

Defeat of Wets Is Expected.

As advocates of wet planks appear in the opening of headquarters for Governor Edwards and in the activity of the Cox managers the attitude on prohibition has come to the fore. In this fight it is predicted that Mr. Bryan and his followers will succeed. More than four hundred delegates are known to be opposed to a wet plank and for unqualified support of the Volstead act.

One of the more forceful leaders said today that the demand for a liberalization of prohibition enforcement did not exist outside of the Coast States and Ohio and Illinois. He said that there were many delegates, even among the New York contingent, who would not vote for increasing the alcoholic content. The leaders who want to see light wines and beer legalized admit that public opinion is not yet ready for a fight to modify the enforcement law. They expect to see group voting for members of Congress which will bring about the election of members favoring a modification of the Volstead Act, but are unwilling to put the Democratic Party on record as against the present prohibition law.

H. T. Laughbaum, Superintendent of the Anti-Saloon League of Oklahoma, sent here as the advance guard of the dry forces, said today that the national leaders would be here shortly and demand of the party a plank declaring absolutly in favor of the Volstead act. He said Mr. Bryan would add them in their campaign, and that they would not be satisfied with such an indefinite statement as the prohibition plank in the Republican platform.

PRESIDENT WILSON AT WORK

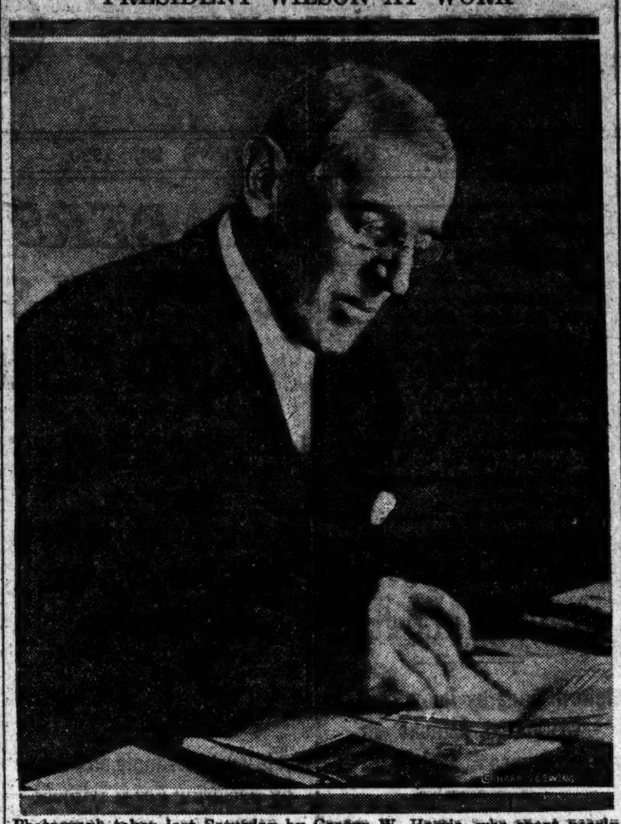

Photograph taken last Saturday by George W. Harris, who spent nearly an hour with the President in the White House. This copy of the picture is one of those which Mr. Wilson officially approved.

PALMER'S MANAGERS LEAD IN ACTIVITY

Continued from Page 1, Column 7.

quietly to get the support of the Bryan followers.

Supporters of Governor Cox having put their candidate on record as being in favor of a liberal interpretation of the prohibition law, are working now to convince the Bryanites and other Drys that the Governor at heart believes in a rigid enforcement of the dry laws. It is pointed out that Mr. Cox has remained mute for several weeks on the prohibition issue.

Governor Edwards of New Jersey, who has not wavered on his "liberal" platform, will not come to the convention, it is announced by his managers. Headquarters for the New Jersey Governor have been opened in the Palace Hotel and Edwards campaign literature is being distributed with a lavish hand. A statement lauding the Governor as a safe business man and citing his record in office, issued today, says, in part:

"Governor Edwards is for personal liberty, first, last and all the time, but in addition to this we are thoroughly convinced that the people of this country know him as a business man who fought his way up from the bottom and has never hesitated to espouse any cause which he believed to be right in principle."

Already there is talk of compromise candidates. In this class are put Senator R. L. Owen of Oklahoma; Francis Harrison, Governor General of the Philippines; Senator F. M. Simmons, of North Carolina; Vice President Thomas R. Marshall, James W. Gerard, of New York, and Champ Clark.

As a matter of fact, everybody is waiting for the "Big Guns" to get on the ground and start something. Few delegations have arrived and the fireworks are lacking. Even the ubiquitous campaign button has yet to appear in any quantity.

It is evident that the candidates are proceeding cautiously in the matter of money spending. There is no such elaborateness in the decoration of headquarters as was the feature of the Republican Convention.

Norman E. Mack, National Committeeman for New York, injected a little "pep" into the proceedings late in the day by announcing that Governor Alfred E. Smith, of New York, looked a likely candidate to him. Mr. Smith is assured of at least 90 votes in the convention. They will be cast by the New York delegation. It will be a complimentary vote and there is no indication that a single other State will add votes to the ninety.

Half a dozen names have been suggested as possible Vice Presidential material, including Senator George E. Chamberlain, of Oregon. National Committeeman Morrow, of that State, says Mr. Chamberlain would add great strength to the ticket and the suggestion is meeting with favor among some of the other leaders.

TAMMANY REACHES COAST.

Will Spend Two Days in Los Angeles, Arriving in San Francisco Friday.

Special to The New York Times.

LOS ANGELES, June 22.—The Tammany delegation to the Democratic Convention arrived at Los Angeles tonight. The party will remain here for two days, with a trip to Santa Catalina Isle on Thursday, and will reach San Francisco Friday night.

The Tammany train pulled into the station at Williams, Ariz., on its way back from a side trip to the Grand Canyon just as the Brooklyn train was on its way in. There was an exchange of greetings, and Representative Thomas F. Smith, Secretary of Tammany, looked for John H. McCooey, the Brooklyn Democratic Leader, but the latter was in his berth. Mrs. John Sherwin Crosby and a delegation from the Democratic Women's Campaign Committee of One Thousand were on a special car attached to the Brooklyn train.

The Tammany train crossed the Mojave Desert this morning and passed the entrance to Death Valley, but few on board were permitted to suffer from thirst. In the afternoon the party had an automobile ride through orange groves and flower gardens at Riverside, ending with dinner at the Mission Inn.

DELEGATES COLD TO ASIATIC ISSUE

Advance Guards of Convention Crowd Show Little Interest in Gov. Stephens's Appeal.

FALLS FLAT IN WASHINGTON

State Department's Opposition to Discrimination Against Japanese Residents Said to be Unchanged.

Special to The New York Times.

SAN FRANCISCO, June 22.—Governor William D. Stephens's appeal to the State Department to assist California in a renewed effort to keep down the extension of Japanese land ownerships here seems to have aroused no great interest among the vedettes of the convention crowd.

It is an old story. All Easterners who come to California are used to hearing something about the Japanese question in the second sentence spoken to them by every Californian, the first being devoted to the climate and rarely does the visitor appreciate the profound and passionate interest which the question has for the native.

Senator James D. Phelan's announcement last Friday that the Democratic platform should contain a declaration in favor of the enactment of laws excluding Asiatic laborers and a constitutional amendment restricting the rights of native-born Asiatics" did not make much stir, for Senator Phelan has said a good deal on this question and there was little belief that the Resolutions Committee would act favorably on the plank which it is understood he will propose.

Nor is there much expectation now that the platform will say anything about the Asiatic question. But that opinion may change in the next few days. The, it is an old story, one that the Californians have got used to repeating, but never before have they had such an encouraging audience.

They have talked the Japanese perils to Winter tourists and exposition visitors, to conventions of Shriners and sociologists and hosiery manufacturers; but now they are to have a chance to talk it to a national party convention, to influential politicians from all over the country. It is an unequaled opportunity to advertise their dominating question.

Oregon and Washington for It.

Even if Senator Phelan does not get any action in the Resolutions Committee and it is understood that Oregon and Washington, at least, will give him active support in his fight—California will have had a chance to do a good deal of talking, and a good many residents hope that even if nothing is done about it the delegates will go home with a somewhat better understanding of the seriousness of the affair as viewed by the Pacific Coast.

The surprise which Governor Stephens's statement cause was more among the Californians. The referendum petition for the enactment of stricter land laws, to which he refers in his letter to the Secretary of State, has the support of the native sons, the American Legion, and the labor unions. It has been making a great deal of progress, but the Governor was supposed to have been lukewarm toward it. His political enemies viewed him—never his violent protest—"the friend of the Jap," and whether or not there was any basis for such a description, there was a good deal of surprise at his sudden assumption of leadership in the State's struggle.

Senator Phelan, who for years has been a leader in opposition to Asiatic infiltration, telephoned a statement in from his country home this morning characterizing the Governor's letter as "a very full and convincing argument which cannot but find favor in the eyes of every patriotic American."

"There is no answering the argument," he continued, "except to yield to the request. I am sure the President and the Secretary of State will heed the warning.

It is fortunate that the Democratic National Convention is now about to convene, and I am confident that the Committee on Resolutions will take cognizance of this grave situation in the Pacific and recommend a remedy. The remedy, nationally speaking, consists in advising either by statute or Constitutional amendment the enactment of laws looking to the exclusion of Japanese and the prevention of the absorption of the soil of California by unassimilable aliens."

The Governor's action seems to make it unanimous among Californian political leaders. Former Congressman William Kent, who is a candidate for the Senatorship against Senator Phelan in the November election, has been making speeches under the auspices of the Asiatic Exclusion League, and it looks as if nobody would be able to point the finger of scorn at anybody else on this question. But the education of the visiting Democrat to appreciation of the Californian viewpoint is a more difficult and more serious matter, and so far as San Francisco conversationalists can do it that education is likely to be given during the convention.

State Department Still Opposed.

Special to The New York Times.

WASHINGTON, June 22.—The State Department has not yet received the letter which William D. Stephens, Governor of California, is reported to have sent to Secretary of State Colby regarding the alleged influx of Japanese which is stirring California political leaders.

Secretary Colby left New York today on the Twentieth Century Limited for San Francisco to attend the Democratic National Convention. In his absence officials of the Department declined to discuss the California situation, but it is understood that the Department continues, as was the case when a somewhat similar agitation arose early in the Wilson administration of the State Department, to look with disfavor upon any action discriminating against Japanese residents. It is therefore very seriously doubted that it would approve of the submission to popular referendum of the bill to deny land ownership in California to Japanese.

During his visit to California, Secretary Colby will have abundant opportunity to make a survey of the Japanese situation there and he probably will confer with Governor Stephens and other Californians regarding it. Secretary Colby has already had some correspondence with Representative Raker and other members of the California delegation in Congress relative to the alleged influx of Japanese picture brides. On June 4, the day before Congress adjourned, Representative Raker called the "picture bride" situation to the attention of his colleagues in a speech in the House.

"The question of the exclusion of Japanese from entry into the United States," said Mr. Raker, "has become very acute and a question that will have to be settled until settled right.

"There has been much said about the 'gentlemen's agreement' between the United States and Japan and the admission of Japanese women thereunder, known as 'picture brides.' It was strongly contended that under this agreement these women should not be admitted. Since the two Governments entered into the agreement large numbers of women—the so-called 'picture brides'—have been admitted. There have been many admitted—it runs into the thousands.

"Every effort was made to prevent this immigration. Partial results were obtained in this work, when, on Dec. 20, 1919, the Government of Japan notified the United States that it had issued an order that no more passports would be issued to 'picture brides' about to leave for the United States, after Feb. 20, 1920."

Mr. Raker subsequently took up the matter with Secretary Colby, who, in a letter written May 29, said:

"The understanding of the Japanese Government was to discontinue the issuance of passports to 'picture brides' at the close of February last. It was made clear, however, that in accordance with the usual practice in Japan each passport and vise is good for six months; it is therefore probable that some 'picture brides' will be found proceeding to the United States until the expiration of this period, namely, until the end of August next.

"This is more likely to be the case, in view of the fact that passage on Pacific vessels is very hard to obtain and must be applied for months in advance, but the next few months should show a marked diminution in the number of this class of arrivals.

"The department finds no reason to doubt the effectiveness of the measures taken by the Japanese Government in this matter, as indicated by the very marked falling off in the number of immigrants of the class indicated since the Japanese Government's adoption of such measures. Should you, however, find evidence to the contrary, I beg to request that you communicate it for appropriate consideration by this department."

COLBY, SILENT, IS OFF FOR SAN FRANCISCO

Without throwing any light on the moves that the Administration may make at the Democratic National Convention at San Francisco, Secretary of State Bainbridge Colby started for the convention, by way of Chicago, yesterday afternoon at 3:48 o'clock on the Twentieth Century Limited. As he was boarding his train he was asked if he would comment on the probable candidates or issues to be put forward by the Democrats, and he replied:

"I haven't a thing to say. I must admit that it is unprecedented for me to refuse your request."

Secretary Colby then was asked if he was disposed to discuss the conditions under which President Wilson might be forced to take the nomination for a third term. He said:

"I am not in a position to discuss that eventuality."

Mr. Colby was accompanied only by his secretary, but several friends in this city were at the train to see him off, among them William H. Edwards, Collector of Internal Revenue.

The Secretary arrived in New York City yesterday morning from Washington. He had refused to indulge in any pre-convention speculation as to candidates of themes when questioned soon after his arrival at his home, 49 East Sixty-sixth Street, and explained that he was on his way to the convention simply as a delegate from the District of Columbia and had come home to get a few hours' rest.

"I am simply going as a delegate from the District of Columbia to the convention at San Francisco," he asserted. "I will leave this afternoon on the Twentieth Century Limited. Nobody is with me except my secretary. So far as I know all the New York delegates are already on their way."

"Upon what rests the prediction that you will be chosen Chairman of the convention?" Mr. Colby was asked.

"I know of no grounds whatsoever," he replied. "The convention will select its Chairman in the regular way, and nobody can say in advance who that Chairman will be."

VOLSTEAD 1,831 BEHIND IN PRIMARY RETURNS

Non-Partisan Leaguer Leads Author of Dry Enforcement Law in Congress Fight.

ST. PAUL, Minn., June 22.—Congressman A. J. Volstead, author of the prohibition enforcement law, who is seeking renomination on the Republican ticket in the Seventh Minnesota District, lost ground in returns late today from yesterday's primary. Returns from 285 precincts out of 375 in the district give him 11,736 votes, as against 13,560 polled by O. J. Kvale of Benson, Non-Partisan League candidate.

Gradually overcoming the early lead established by J. A. O. Preus in the contest for the Republican gubernatorial nomination, Dr. Henrik Shipstead, the Non-Partisan League candidate, has cut down the margin separating them to 15,000 in late returns.

While most of the precincts still unreported are small in point of total vote, it is recognized that the lead which Preus has is not sufficient to insure his success at the present stage of the count. Returns from 2,215 precincts out of 3,195 in the State give Preus 115,760 and Shipstead 100,049.

Incomplete and unofficial returns on the contests for State nominations in the Republican ranks indicate that the entire list indorsed by the Republican Statewide nomination convention has been successful.

The Democratic gubernatorial nomination was captured by Mayor L. C. Hodgson of St. Paul.

Returns from Congressional contests other than those in the Seventh District indicate that the present Congressmen seeking renomination have been successful.

OSTERMOOR

When you select the mattress bearing this label, you have secured the famous mattress that's built for solid sleep and genuine comfort.

The Ostermoor is non-absorbent, dust-proof, vermin-proof, and always sanitary. Never mats or packs. Never needs renovating or remaking.

Its light, fibrous layers of billowy softness yield gently to every curve of the body. Just enough elasticity for comfort, yet the mattress never lags or develops hollows. Its shape is permanent.

Look for the familiar Ostermoor label on the edge of the mattress before you buy it. That label is your guarantee of years of sleep comfort.

Examine an Ostermoor in our Big Showrooms

See how the Ostermoor mattress is made, learn why it never loses its elasticity, why it never needs renovating. Sizes and styles to suit every need. Come in at your first opportunity.

OSTERMOOR & CO.
114 Elizabeth St. New York
Telephone No. 5 Spring
Showrooms extend through the block to 112 Bowery, adjoining the Bowery Savings Bank
If mail convenience to call, send for our 144-page catalog—free

PICKS WOMEN TO AID HARDING CAMPAIGN

Continued from Page 1, Column 6.

special committee to confer with Senator Harding, I can say that the organization which has been perfected under Chairman Hays will continue the good work which has been progressing for months. Our meetings here have been most harmonious and beneficial to the cause. Reports from all over the country are gratifying and reassuring. We will all work with Chairman Hays and his committee, and I have no doubt that the cordiality which has characterized our meetings here will continue to the end of the campaign, and for that matter thereafter.

"I consented to become a member of the Executive Committee at the request of Senator Harding and at the request of the entire committee. For reasons personal to myself it was my desire not to become so active through the campaign, but I am interested in the cause of this party and in the success of the ticket, and because of my personal friendship for Senator Harding and Governor Coolidge I am ready to give my entire time from now until the election to the performance of such duties as are assigned to me."

Praise for the work of the special committee was uttered by Senator Harding in this statement:

Harding Praises Committee.

"I cordially approve of the executive organization as worked out by Chairman Hays and the sub-committee of the National Committee, as the notices I want to express my appreciation of the organization heretofore made and my gratitude to the many interested Republicans who constitute it and who have been working for two years to restore a Republican Party Administration. It will be noted that we are calling all Republicans to the party colors, and the good faith of the program will be emphasized as the personnel of other highly important committees are announced."

It is expected that the Executive Committee will be in constant touch with Senator Harding from now on. Mr. Hays went to New York this afternoon, but will return in a few days. Mr. Daugherty will remain with the nominee for some time, perhaps all the time Mr. Harding remains in Washington before going to Marion. Senator Harding said this afternoon he expected to reach Marion about July 5, as that has been arranged as a "homecoming day" in the Ohio town.

In relation to Senator Harding's statement that all Republicans have been called to the party colors, a statement made today by Senator Medill McCormick of the Progressive wing is interesting. The Senator is apparently satisfied with the campaign plans.

"After talking with Senator Harding and Mr. Hays," said Senator McCormick, "I feel quite certain that they are pursuing the right course of action for a generally representative and effective organization for the control and conduct of the campaign—representative in the fullest sense of the term of all the elements of the party. It was at Senator Harding's invitation that I came down here to discuss the organization for the campaign."

Oscar Straus, a Hoover backer at Chicago, said today after a visit to the Republican nominee:

"I was very much gratified with my conference with Senator Harding. We had a very heart-to-heart and frank talk. I would say he is not what some people have said, a hard-shell reactionary. On the contrary, I should call him a conservative progressive, whose views are large and constructive, American to the core and yet fully mindful of our international duties and obligations to make the peace of the world more secure.

"While a party man, he is in the largest sense, all that embraces a conservative as well as a progressive. As a progressive, it will afford me the greatest pleasure to contribute my best services to his election."

Republican leaders who called on Senator Harding during the day were John Hays Hammond, James R. Garfield, former Secretary of the Interior; James M. Beck, former Assistant Attorney General; Jesse T. King, former National Committeeman from Connecticut and the first manager of General Wood, and Carmi Thompson of Ohio. Theodore Roosevelt, Jr., is expected here this week.

Congratulated by "Billy" Sunday.

Special committees were appointed today to notify Senator Harding and Governor Coolidge of their nomination, the Senator to be notified at Marion on July 22 and Governor Coolidge at Northampton, Mass., on July 27. The committee to notify Senator Harding consists of T. Coleman du Pont of Delaware, Chairman; Senator Lawrence Y. Sherman of Illinois, Joseph R. Keating of Indiana, David W. Mulvane of Kansas, Willis C. Cook of South Dakota, H. O. Bursom of New Mexico and R. K. Hynicka of Ohio. The committee to notify Governor Coolidge consists of J. Henry Roraback of Connecticut, Chairman; F. W. Estabrook of New Hampshire, Earl S. Kinsley of Vermont, I. A. Caswell of Minnesota, Fred M. Warner of Michigan, Representative C. B. Slemp of Virginia and Allan B. Jaynes of Arizona.

"Billy" Sunday has written the following letter to Senator Harding, from the evangelist's Summer home in the Hood River section of Oregon:

"I write to pledge you my hundred per cent. support in your campaign for President.

"First, because I believe in your personality and you are the Republican nominee and I am an American Republican.

"Second, because I believe the election of President upon a platform as set forth by the Republicans will be for the best interests of the people of the United States and the nations of the world.

"Third, I believe in a League of Nations, but not without reservations. I do not believe in turning this nation over to a foreign committee and throwing the Constitution and the Monroe Doctrine upon the international scrap pile—which would be the case if adopted without reservations.

"General Wood was my first choice and I worked for his nomination. You were my second choice."

MARSHALL TO ATLANTIC HIGHLANDS 3 HRS. DAILY. CONTINUOUS TODAY.—Los

DELEGATIONS MEET ON WAY

Continued from Page 1, Column 8.

this year. He is a candidate himself for his old Senate seat.

Montana at Sea on Candidate.

Senator Walsh of Montana, who was the manager of the campaign that rounded up the West for Wilson in 1916, declared that Montana was at sea on a candidate.

"We were for McAdoo," he said.

"Do you consider the McAdoo statement as final?" he was asked.

"Well, he speaks of his 'irrevocable decision,'" he replied. "I should consider that final. I have not talked with the Montana delegates, and I do not know who they will support.

"As far as the platform is concerned, I do not expect much trouble. I believe it will declare for a League of Nations without destructive reservations." As far as the 'wet' and 'dry' question is concerned, I do not consider it is a political issue, and the delegates will probably take that view."

Senator Walsh said that he would take no part in the management of this year's campaign.

"I'm like the girl who went down the toboggan slide," he said; "I would not take $1,000 for the experience, and I would not do it again for $1,000. I'll stay in Montana this year."

Pleasant Alexander Stovall headed the Georgia delegation. He said that Georgia stood for the League of Nations, without nullifying reservations," and for regarding the wet and dry issue as a "non-political question." While instructed for Palmer, he said, Georgia delegates saw a strong candidate in Governor Cox.

The Pennsylvania delegation and its candidate, Attorney General Palmer, did not stop over. There were 250 in the party.

"The Democrats are going to San Francisco confident and cocky," said Mr. Palmer on board the special train. "The Republican Convention did not produce a ticket or platform to meet with popular response from the members of its own party. There are no dissensions in the Democratic Party, and there will be none."

He would not discuss the platform, and declared that if President Wilson wanted a third term he would have stated so before now.

NOTE THE WATER-MARK

CRANE'S Bond Papers are unquestionably higher priced than any other bond papers.

Their saving, their profit, the reason they are a good buy, is because there are no other papers like them. They are made from all new rags. They are made by a house which for four generations has done nothing but make paper. They are used by governments all over the world for bonds and securities. They are valuable to the business house for the purposes of business correspondence because the man who receives the letter can hold it up to the light and read therein the water-mark "CRANE'S."

100% *selected new rag stock*
119 years experience
Bank notes of 22 countries
Paper money of 438,000,000 people
Government bonds of 18 nations

Crane's
BUSINESS PAPERS

HARDING REJECTS SUFFRAGISTS' PLEA

Tells Them He Cannot Wield Club to Get Action in Vermont and Connecticut.

BUT HINTS AT GOOD NEWS

Women Afterward Denounce His Stand, but Assert Picketing Will Not Start Just Yet.

Special to The New York Times.

WASHINGTON, June 22.—Bitterness and disappointment were expressed by a delegation of about twenty-five militant suffragists from the National Woman's Party who called on Senator Warren G. Harding this afternoon because the Republican nominee assured them that, while himself favorable to suffrage, he did not feel that he could, with propriety, do anything to force the Governors of Vermont or Connecticut to hasten ratification of the suffrage amendment through their Legislatures and thus give the women the thirty-sixth State necessary for ratification.

The suffragists left the Senate office building angry because the candidate had not given them a definite promise, but resolved to delay their plan of "picketing" the Senator as yet because of a hint he had dropped. This hint came at the end of a formal statement made by Senator Harding.

"If any State Executive," he said, "should ask my opinion about extraordinary efforts to consummate suffrage, I frankly will commend the thing you desire, but I cannot impose or demand, though I personally hope to see woman's suffrage and woman's full participation established at an early day."

"Do you mean that you expect to have good news on the suffrage question?" asked Miss Alice Paul, Chairman of the National Woman's Party.

"Yes," replied Senator Harding.

"May we come back within a week to get that good news?" pressed Miss Paul.

"People charged with responsibility so large as comes with this position cannot be precipitate," replied Senator Harding.

"We have responsibility, too," interjected Miss Paul. "We have been waiting a year."

But all that Senator Harding would say in reply to a driving fire of questions was:

"I can say nothing more definite, but I know that men who believe as you do are tactfully, discreetly and becomingly engaged in an effort to secure what you urge."

With the exception of Senator Harding's formal statement which was furnished to the press, the account of what transpired during the visit, including the colloquies, was supplied by the suffrage headquarters. Newspaper men were not allowed to attend the conference, which Miss Paul was much surprised to learn afterward.

Text of Harding's Statement.

Senator Harding's prepared statement follows:

"I need not tell you of my interest in the consummation of woman's suffrage. I voted for it in the Senate, and a vote records a Senator's purpose quite as faithfully as anything he may do.

"Nothing would please me more than to have ratification made effective to give American womanhood full participation in the election of next November. This desire, sincerely spoken, does not conflict with my determination that I could not with propriety attempt to force any State Executive to hasten action in violation of his own sense of duty. There is a point at which full executive authority may approach a trespass on the rights of States and I should not want to trespass if I bore the commission of authority, and I realize full well that, so far, I am only a party nominee. In the latter capacity I would not wish my party to believe me inclined to trespass or to assume to wield a club.

"If any State Executive should ask my opinion about extraordinary efforts to consummate suffrage, I frankly will commend the thing you desire, but I cannot impose or demand, though I personally hope to see woman's suffrage and woman's full participation established at an early day."

The attitude of the suffrage delegation was expressed by a statement made by Miss Paul directly after the meeting. She said:

"I can hardly believe that a candidate nominated on a special platform could within two weeks after that platform's formal adoption declare himself unable to do anything to induce subordinate members of his party to carry out one of the platform's principal planks.

"Does the Republican platform, which commits the party to immediate ratification of the suffrage amendment, have so little weight with Senator Harding that he cannot even request a State Governor to cease obstructing this platform?

"The Republican Party is now in power in Vermont. If it cannot carry out its platform there what reason is there to suppose that it placed in power throughout the nation it would fulfill its platform promises?

"Our delegation to him today was the first step in a campaign to bring home to him and to the country his responsibility as head of his party for action on the suffrage amendment. Until he recognises his responsibility and acts effectively upon it we shall not be content."

Are Photographed Together.

Promptly at 2 o'clock, the hour arranged for the call, the suffrage delegation appeared at the Senate office building, and was, as usual, caught by the camera's eye, by moving picture and "still" photographers. After the visit was over there were more photographs, this time with Senator Harding standing in the front row of the group beside Miss Paul. Senator Medill McCormick occupied a prominent position in the group. The photographers took pictures as long as they could hold the group together, and after two or three minutes, when they had asked for "one more," Senator Harding said:

"Are you through? Well, go ahead and shoot. I want to get my lunch."

According to the suffrage version of what happened behind the closed doors of the Harding office, Miss Paul introduced Mrs. Albion Lang of Windsor, Vt.; Mrs. Helena Hill Weed of Norwalk, Conn., and Mrs. Florence Bayard Hilles of Wilmington, Del., whose States have failed to ratify, and in which they asked Senator Harding to use his influence. Others presented were Mrs. John Carey of Indianapolis and Mrs. Helen Hoy Greely of New York, both with Republican affiliations; Miss Emma Wold of Portland, Ore., and Miss Sue White of Nashville, Tenn.; Miss Mary Ingham of Philadelphia, Mrs. John Gordon Batelle of Columbus, Ohio, Vice Chairman for her State of the National Republican Ways and Means Committee; Mrs. Donald R. Hooker of Baltimore, a leader among Republican women in her State; Miss Sheldon Jackson, Mrs. Gilson Gardner and Mrs. Nina E. Allender of the District of Columbia, Mrs. Robert Patterson Finley of Merchantville, N. J.; Mrs. Randolph Keith Forrest of Scituate, Mass.; Mrs. Michael Van Beuren of Middletown, R. I.; Miss Sue White of Jackson, Tenn.; Mrs. Walter Liggett of St. Paul, Miss Stella Jenkin of Kansas City, Miss Hanna Schloth of Portland, Miss Alice Broch of Philadelphia, Mrs. Robert H. Richards of Wilmington, Del., and Mrs. Thomas Crahan of Seattle.

Throughout the interview, Senator Harding, say the suffragists, showed himself, to quote his own phrase, "a listening candidate." The Suffrage Press Bureau said in a statement tonight:

"He was tactful and almost painfully polite, breaking in's cordiality only when Mrs. Albion Lang confessed to being born in Ohio and to a nephew, Walter F. Brown of Toledo, being Harding's floor leader at the Republican Convention."

"If you have as good political sagacity as Walter Brown, you'll star," Senator Harding assured Mrs. Lang.

"Give me the chance," she retorted.

Miss Paul Demands Action.

Miss Paul, according to a statement, argued:

"The suffrage plank in the Republican platform means absolutely nothing if the Republican Party cannot carry it into effect in the Republican States of Connecticut and Vermont; if this party cannot secure action where it is in power, what guarantee have we that it will be able, if given national power, to carry its platform promises into effect?"

Senator Harding is said to have given "repeated assurances that the Republican platform would not be meaningless as construed by the Republican candidate."

During the conference Mrs. Lang of Vermont said:

"We have had a Republican Governor but he has not been any special credit to us. To the delegation asking for special sessions he replied that he could not call a special session unless he had a request from all the people, then quickly explained that he meant the men, not women. You, as the nominee of the Republican Party, we believe to be the only person who can influence him at all to call the special session needed to enfranchise women."

Mrs. Weed of Connecticut told Senator Harding:

"My father was for twenty-one years a Republican member of Congress, and I myself was sent out in 1916 by the Republican National Committee to campaign for Hughes. The Republican Party in Connecticut has duped women in every way. Thanks to the influence of Senator Brandegee, the Republican State Convention vitiated the suffrage plank by adopted by changing 'urge' to 'earnestly hope,' so giving the Governor not a party mandate but a pious wish. Senator Brandegee's chances are gone due to that action."

Mr. Rohrback, Chairman of our Republican State Committee, has said that he and Mr. Hays are agreed that it was for the best interests of the Republican Party that women in Connecticut be not allowed to vote. The Secretary of our State Committee, Mr. Butler, said that the Republican Party would fight ratification in the courts should it be passed by the Legislature. We have found that the party leaders of the Republican Party, led by the Governor, have consistently fought suffrage."

At this point Senator Harding is said to have interrupted with:

"You mean a small group of the Republican Party is opposing."

"No, I mean all the party leaders," Mrs. Weed retorted. "The party has honored with rewards the men who have been backing the Governor in his opposition. It is in your hands, Senator Harding, to save the Republican Party from suicide in Connecticut. All women know that your wishes will be carried out. If you, as the head of your ticket, want a special session, it will be called."

New York Woman Enters Plea.

Mrs. Helen Hoy Greely of New York City, counsel for the American Nurses' Association and one of the founders of the Woman Suffrage Association of New York City, said:

"I have yet to cast my first Presidential vote. I have a Republican father, brother and husband, but I am not yet hitched, and many of the women of New York are in that same situation. New York casts the largest electoral vote in the country. The woman's vote easily tips the scales in New York.

Mrs. John Gordon Batelle of Columbus, Ohio, Treasurer of the Ohio Woman's Republican Club and Vice Chairman for her State of the Republican National Ways and Means Committee, said:

"I shall not get over it, Senator Harding, if I don't have a chance to vote for you, and many of the women of my State feel that way. Like many women in Ohio, I am naturally Republican in sympathy and should like to work for the success of the Republican Party. But until I am enfranchised I shall have to devote a part of my time to work for suffrage, and my work for the Republican Party will be less effective because its record on this question does not satisfy me or the other women of the nation."

Miss Paul said after the meeting that the suffragists intended to make their cause the "most conspicuous issue" in the country.

Mrs. Genevieve Allen of San Francisco said that when she asked Senator Harding two days ago to try to get a special session of the Vermont Legislature he asked her to come back in two days, saying he first wished to consult with his party leaders.

Mrs. Lawrence Lewis of Philadelphia, national ratification chairman of her party, said she considered "absurd" Senator Harding's statement that he could not influence the Governors of Vermont and Connecticut.

Mrs. Hooker of Baltimore hinted a third party unless the Republicans aided the women. Mrs. Benegna Green Kalb of Houston, Texas, said "it was the same old bunk," and Mrs. Sophie G. Meredith of Richmond, Va., remarked, "It was as little as I ever heard."

As the conference broke up, Mrs. Hilles spoke earnestly to the Senator and shook her finger at him, as if stressing the point that he must do what he could for the women.

DESCRIBES HARDING AS M'KINLEY TYPE

Ex-Ambassador Herrick Calls Fellow-Ohioan "Next President of United States."

COMPARES HIM TO LINCOLN

Finds the Republican Nominee Is Growing in Favor in the Eastern States.

Senator Warren G. Harding compares with Lincoln and McKinley in many ways, in the opinion of Myron T. Herrick, former Governor of Ohio and former Ambassador to France, who sailed for Europe yesterday on the Leopoldina, of the French Line. At the pier Mr. Herrick discussed the Republican nominee with newspapermen, alluding to Senator Harding as the next President of the United States.

"Senator Harding is a man who has grown gradually and steadily," Mr. Herrick said. "He is a man who has made no political mistakes. He tells the truth and is an honest and unassuming gentleman of the real American type. He is the kind of a candidate we want at this period when the nerves of the world are on an edge. It is time for peace and good-will.

"Senator Harding is the McKinley type of man and you will recall that President McKinley came into office at a similar time as this, when there was so much dissension. It was McKinley who succeeded in removing the Mason-Dixon line and practically reunited the North and South.

"Already I can see in the East that Senator Harding had grown in the estimation of the Republicans, to whom his nomination, I will admit, came somewhat as a shock. I am certain that Senator Harding will represent representative government when elected. He is a man who will consult and confer with his Cabinet, listen to what they have to say, and be governed accordingly.

"Perhaps best of all is his Congressional experience, which will be of immense value to him. It is a man who never sat in Congress that history tells us has made the most mistakes in an executive position."

It was unfortunate, Mr. Herrick said, that the question of campaign expenditures of General Wood and Governor Lowden had affected their candidacies. He asserted that neither would have been a party to any move that was dishonest. He blamed the system which he said necessitated a large expenditure of money to get out the primary vote.

Mr. Herrick will participate in the forthcoming Congress of the International Chambers of Commerce in Paris. He said the United States, as the largest creditor in the world, could not hold aloof from the affairs of Europe.

"We must realize our great responsibility and do our share to rehabilitate commerce and the commercial relations of the world," Mr. Herrick declared.

Enthusiastic over the interest in this country in the Gregorian chants which they introduced here recently, Joseph Hunnet, termed the leading organist in France, and Dom Andre Mocquereau of the Benedictine Monastery on the Isle of Wight, sailed for home on the Leopoldina. They said they hoped to return and observe the results of their work.

ADVANTAGE

PRACTICAL MEN REALIZE THAT AT THIS TIME, PARTICULARLY, THERE IS AN INCOMPARABLE ADVANTAGE IN GIVING THEIR CUSTOM TO A SHOP IN WHICH A WELL ESTABLISHED STANDARD OF QUALITY PREVAILS.

CLOTHES OF CUSTOM FINISH WITHOUT THE ANNOYANCE OF A TRY-ON

READY-TO-PUT-ON TAILORED AT FASHION PARK

FIFTY DOLLARS AND MORE

FINCHLEY
5 West 46th Street
NEW YORK

EGYPTIAN DEITIES
"The Utmost in Cigarettes"
Plain End or Cork Tip

People of culture and refinement invariably PREFER Deities to any other cigarette.

30¢

Anargyros
Makers of The Highest Grade Turkish and Egyptian Cigarettes in the World

ELWELL ASSASSIN HID IN HIS HOME

Continued from Page 1, Column 3.

were endeavoring to account for every minute of the hours of that Friday morning in West Seventieth Street. Two milk wagon drivers known to have been working along that block were called; then came the letter carrier, a street cleaner and finally the manager of the garage where Victor Von Schlegell stored the machine used by him in his trip to Atlantic City.

Out of the searching examinations, several of them re-examinations, came statements contradicting earlier versions of events and conditions at the Elwell home. For instance, when Mrs. Marie Larsen, housekeeper for the murdered man, told her story to the authorities she was positive that the vestibule door of his home was closed. She arrived, the police said, at 8:35 o'clock and found the crime. At that hour the door was closed. Yesterday, however, the postman said that at 7:25 o'clock the vestibule door was open, "an unusual thing."

The importance of this statement, as regarded by the District Attorney, was that some one left or entered the Elwell home between the arrival of the postman and the discovery of the crime. Another statement by the mail man, narrowing the time around the murder, was that he was directly opposite the Elwell home at 7:40 o'clock, on his return delivery trip down the street, and that he had glanced over at the whist man's home and observed nothing out of the commonplace.

Stoop Not Washed, Says Postman.

Another statement that failed to dovetail with earlier versions concerned assertions that the stoop of Elwell's home had been washed by an Italian named Joe early Friday morning. The postman denied pointblank that the stoop gave any evidence of having been recently cleaned.

Again a discrepancy that cropped out during the day concerned the stories of witnesses who were reported as seeing a racing car at 3:45 o'clock that morning in front of Elwell's home. Detectives, working on these accounts, have declared that Elwell stepped out of a high-powered greenish-blue racer at that hour, waved a good-bye to a man at the wheel and went into his home. Then the car, according to the way the stories went, had been backed around and gone off toward Broadway with a series of explosions.

John Isdale, first officer of the British steamship Ariano, saw the actual arrival of this racing car. He was interviewed in South Philadelphia by a detective yesterday and he said he had not seen anybody get into or get out of the car standing before the house just before 4 o'clock.

The fact that Elwell's home had seemingly been inhabited at an hour when it was supposed to have been empty was made public by the District Attorney during a break in the conference he had called of all pursuing agencies.

Remembers Call Distinctly.

"The Columbus central office operator at 426 West Fifty-eighth Street," he said, "remembers distinctly that in the early morning of Friday, June 11, a call came in from Columbus 9880, which is 244 West Seventieth Street, the home of the late turfman. The ticket in possession of the telephone company is dated June 11, 1920, but does not give the hour. The recollection of an official of the telephone company is, however, that the young lady reported that the call came in between 12:30 and 1 o'clock in the morning.

"The young lady operator is not at her boarding house, but the boarding house keeper informed me that she was spending a two weeks' vacation at Rutherford, New Jersey. I have directed that a detective be sent to Rutherford in an effort to find this girl and fix more definitely the exact time of the message.

"There was no other call, but this one, recorded at the Columbus exchange that morning. The other calls which have been mentioned were in the afternoon of Friday, June 11, which we have already checked up. There is only that one memorandum of the early morning call."

When the District Attorney gave the name of the handling operator as Miss Margaret Entler, of 426 East Eighty-first Street, it was pointed out to him that Miss Entler the day before had thought the time of the call had been around 2:30 o'clock, and that it had been a "no-answer" call. The fact that Elwell himself had been indicated as home at about that hour failed to shake the District Attorney's confidence in his announcement of the hour.

Mailman Tells His Story.

Charles S. Torrey, a mailman in the vicinity of the Elwell home for the last twenty-five years, was the postman who delivered the letters to the whist expert's house the morning of the murder. One of the missives left by Torrey, a letter from Lloyd Gentry, racing trainer, apparently was being read by Elwell when the fatal shot was fired. Torrey, who lives at 28 Seventh Avenue and is connected with Station N, Broadway and Sixty-ninth Street, told this story of the morning, according to the District Attorney:

"On the morning of Friday, June 11, 1920, I delivered mail at 244 West Seventieth Street at about, well, between 7:20 and 7:25 o'clock. I tried the storm door and found that it had not been locked. This was unusual, because on every other occasion that I had tried it I had always found it locked.

"I had always been in the habit before that of shoving the mail under the bottom of the storm door. There is quite a space at the bottom of the storm door which permits quite a thick envelope to enter. But on that Friday morning I found the storm door unlocked and I turned the knob and opened it and threw the mail, some four or five letters, into the vestibule and closed the inner door.

"I heard no sound in the house and I saw no person in or about the house. I rang the bell twice to indicate that I had left mail. I did not blow a whistle, as I am not in the habit of blowing a whistle in that street. I then continued down West Seventieth Street, delivering the mail from house to house up to West End Avenue, the corner.

Saw No One at Elwell Home.

"Then I turned and started to deliver mail on the uptown, or odd-number, side of the street, and I arrived on the opposite of the street, just across from 244 West Seventieth Street, at about 7:40 A. M. I did not then see any person going into the house or coming out of it.

"I am certain of this, because in delivering mail to A. W. Baird at 239 West Seventieth Street, which is just opposite the Elwell house, I go up the stoop to deposit the mail, and I always turn, but in turning I did not see any one come out of the house at 244, and, in fact, I did not observe anything out of the usual.

"Since the death of Mr. Elwell I haven't seen anything which I think I should tell the District Attorney, except what I told Mr. Joyce about the colored street cleaner who works on West End Avenue about the time when I am delivering the mail.

"I saw, incidentally, a statement in the newspapers that 'Joe,' the furnace man, washed the stoop. This is wrong, because on Friday morning the stoop was not washed."

In connection with Torrey's story, Captain Arthur Carey of the Homicide Bureau, leader of the detectives working on the case, disclosed that he had questioned John Otten, driver of the Sheffield Farms milk wagon, and an unnamed driver for the Borden Milk Company, both of whom were in the street during the hours now being delved into. Captain Carey quoted both of these witnesses as saying they had not seen any entry or exit at the Elwell home, or anything that attracted their attention.

Every Neighbor Questioned.

"Everybody that could be found to have been in a nearby house on the morning of the murder," said Captain Carey, "has been examined. The premises next door to Elwell's home, the house at 242, were vacant, but we have found that two painters were at work there that morning. The men said that they went to work at 8 o'clock. They told us they sat on the steps of the house for a short time before beginning work. Detective Conklin of Captain Walsh's staff, who questioned the painters, reported them as shedding no light on visitors to the Elwell residence. Detective Donahue who inquired at 246 West Seventieth Street, the home of Anna Fitziu, the opera singer, right next door, found that Miss Fitziu had been absent on a concert tour."

Detective Sergeant Reynolds of Carey's staff, who was sent to Philadelphia to check up on stories credited to John Isdale, of the British Merchant Marine, informed Mr. Swann that the sailor had been located on the British Freighter Ariano, at Pier 38, South Philadelphia. Isdale, according to the detective's report, said that at 3:45 o'clock on Friday morning, June 11, he had observed a small racing car in front of Elwell's home. The sailor denied that he had seen any one get into the car or leave it. Reynolds's version of his interview with the witness was that Isdale failed to take more than a cursory glance at the car and that he would not have bothered going to his window at all only he had heard the sharp bang of the car's door being snapped shut, and, idly curious, had gone to the window to see who was getting home so late.

Sailor Unable to Identify Car.

Isdale, it appeared, had fixed the time of the car's arrival when, feeling sleepy, he had looked at his watch to see whether his "bedtime" had come along. The investigator reported the sailor as unable to tell the car's color, because of the uncertain light and his merely passing interest in it.

The garage manager who was interrogated by the conference was Aloysius Mullaney of 243 East Fifty-fifth Street, day foreman in charge of the Willett Garage at 15 East Fifty-eighth Street, near Fifth Avenue. The examination of the garage attaché was conducted by Chief Assistant District Attorney Talley and Assistant District Attorney Joyce.

"On the morning of Friday," said Mr. Swann, who issued excerpts of the man's examination, "Mr. Mullaney arrived at the garage at about 8:30 o'clock, and when he got there, which was later than usual, William Brainbridge, the floorman of the garage, told him he had received a telephone call from Mr. von Schlegell at about 8 o'clock, and that he wasn't sure whether the call came from a man or a woman. The message was that he, Mullaney, should get von Schlegell's car ready to go out, as he wanted to get away early, wanted to go to Atlantic City."

Garage Manager's Statement.

Mr. Swann's statement of Mullaney's testimony from that junction on was as follows:

"The car would not start, and I asked the chauffeur to go down and see what he could do with it. Later on I found out that what the trouble was and they got the car running, and I telephoned, about 10 or 11 o'clock, to von Schlegell. Before that von Schlegell had come to the garage about 9 o'clock. His car was one flight down, and I hollered up the elevator shaft, and he said:

"'Why the devil haven't you got this car ready?'

"He stayed there and watched the men working on it about a half hour and then left. He did not say where he was going. When the car was ready I telephoned to a number I had in my pocket. It was Elly Hope Anderson's house. I do not know the street number.

"Miss Anderson had been coming to the garage for about a month and getting the car; she used to drive it herself. Sometimes she would come to the garage and get the car, and sometimes Jewould deliver it to her home. I telephoned to her and told her the car was ready. I did not have von Schlegell, and she said: 'All right, bring it around to Mr. von Schlegell.'

"We got it started, but it 'laid down' again. After we finally got the car started, I was going around the corner of Madison Avenue, when a gentleman hollered out of a taxicab: 'Hey, Al!'

"I turned around; this was at Madison Avenue and Fifty-eighth Street. Mr. Edson was in the cab with Mr. von Scalegell when he hollered. They were going south and I was going north. They were in a closed taxicab. I signaled to him and came up after him and they stopped and he got out of the taxi and I pulled alongside the curb. I put the suitcases in the car.

No Message the Night Before.

"Mr. Edson and Mr. von Schlegell were all there were in the taxicab. Mr. von Schlegell had on a Panama hat and a blue suit. I do not remember what else he had on. I do not remember if either had on a golf suit or not. Edson had on a soft hat, but I do not remember what else he had on.

"I did not see von Schlegell the night before. I did not get any message from von Schlegell the night before, about his car. He went out the afternoon before, and that was the last I saw him.

While Elly Hope Anderson was telling Minneapolis newspaper men her account of what she knew, Mr. Swann was directing that certain letters seized by detectives in the girl's apartment in the Knickerbocker Court, 47 East Sixty-first Street, be returned there, several of them unopened. The District Attorney said he thought the girl in no way connected with the case.

"I wired to her last night," he said, "however, asking her to come on here and aid us in the investigation by answering certain questions. Not that we have any charge against her, but we think she may shed some light on certain facts. I think that she is the 'lady in black.'"

Not Love Letters, Says Swann.

The prosecutor was informed that Miss Anderson, out in Minneapolis, had been reported as saying that she left Victor Von Schlegell at 10 o'clock on the night before the morning of Friday, June 11.

"If she said that," replied Mr. Swann, "I believe she is mistaken, I believe she is in error."

Then he said that letters taken from her apartment had not been "love letters," but had been department store circulars. He added that he might open other of the missives in the presence of Miss Anderson, if she decided to return to New York.

A question was then put to the official relative to a certain woman mentioned at times in the case. Mr. Swann was asked if the woman was not "the pivot of the case," and he replied emphatically that she had been eliminated. Other questions about others, along the same lines, brought this from the District Attorney:

"I am unwilling to render more miserable a wretched lot of young women who stoop to folly. I certainly will not drag their frailties into the open. There is no legal evidence of any of them being connected with the crime.

"There is an utter absence of clues, although the police have done good work. The reason the murderer has not been caught is that he has been a very discret person. He has taken no one into his confidence. If he had, perhaps we would have heard of it by this time. The crime remains an impenetrable mystery. And this, although we have examined every person where ordinary prudence might indicate that he might know something of Elwell and this mystery."

Miss Anderson Not Suspected.

In view of Miss Anderson's statement at her home, Mr. Swann was asked if she didn't usually wear black.

"Yes," he replied, "I believe she did. There is no question in my mind that she is the 'lady in black.'"

"Is she important as a witness in the murder investigation?" he was asked.

"You can make it emphatic," he answered, "that we do not regard Miss Anderson as one upon whom even the shadow of a suspicion rests in connection with the murder."

Reports that the police and District Attorney were clashing in their investigations were denied on all sides. Mr. Swann declared the police were co-operating in every way.

ADMITS BREAKFASTING WITH VON SCHLEGELL

"Woman in Black" Tells of Ritz Dinner at Which Elwell and Miss Kraus Danced.

Special to The New York Times.

MINNEAPOLIS, June 22.—Miss Elly Hope Anderson, the "woman in black" who dined with Victor von Schlegell at the Ritz-Carlton, admitted today that she had breakfast with Von Schlegell the morning that Joseph Bowne Elwell was murdered in his New York home.

Miss Anderson said late tonight that she would return to New York to answer and questions District Attorney Swann might want to ask her.

Miss Anderson arrived here from New York Sunday, June 13. She is with her parents. She is a pretty girl of a distinctly Norse type, 22 years old, tall, blonde and with a richly modulated contralto voice. Her father is a wholesale dealer in electrical supplies. Her name was drawn into the Elwell mystery when von Schlegell, the divorced husband of Viola Kraus, a close friend of Elwell, was questioned by the police. He told of having been with "a lady in black."

"Of course, I was with him in the evening and I had breakfast with him the following morning. He asked me to do that because Friday was to be my last morning in New York—I was to leave then for my home in Minneapolis—and I consented because we had been good friends."

Then Miss Anderson told of her relations with Von Schlegell and of the incidents connected with the Ritz dinner.

"The encounter of Mr. von Schlegell and myself with Mr. Elwell the night of June 10 was entirely accidental," said Miss Anderson, who has been studying vocal music in New York with Mme. Sembrich. "Mr. von Schlegell phoned me the night of the murder, and learning that I intended leaving for home Friday morning invited me to dinner Thursday evening. He gave me my choice of any café in New York, and I chose the Ritz Roof, as I wanted to make my last party in New York a very nice one.

Met Elwell Twice at Ritz.

"We met Mr. Elwell twice in the course of the evening. Both meetings were brief, casual and apparently without any ill-feeling on either side. Miss Kraus, von Schlegell's divorced wife, was with Mr. Elwell on both occasions. We met Mr. Elwell first at the checking room in the Ritz. Mr. von Schlegell approached the counter to check his coat just as Mr. Elwell was leaving. I don't recall who spoke first, but I remember that both men smiled and that Mr. von Schlegell waved his hand—like this—and Miss Anderson clipped her white fingers up against her forehead and away much in the maner of an army rookie attempting his first salute.

"By the time Mr. von Schlegell had checked his coat Mr. Elwell and his party had taken an elevator to the roof. Mr. Elwell was with Miss Kraus and a party that included Mr. and Mrs. Walter Lewisohn. We took a succeeding elevator and found ourselves only two tables away from the Elwell party.

"As Mr. von Schlegell and I sat down he remarked with a laugh that he seemed unable to keep away from Viola Kraus, even though the law had given him the privilege. She had just received her divorce decree. Of course he didn't mean anything by that remark. It was just a joke. He spoke about her several times, but always with the utmost good humor.

"After dinner we danced, and in the crowd once we nearly collided with Mr. Elwell and Miss Kraus. I remember that this time, too, Mr. Elwell and Mr. von Schlegell smiled again at each other. I think I saw Mr. von Schlegell smile at Miss Kraus, too, but I could not be certain. I know she didn't respond, because I remember she was decidedly expressionless, sort of wooden-faced, every time I caught sight of her during the evening.

Learns of Murder from Papers.

"We danced some more and so did the Elwell party. We left about 9:45 and took a cab to my apartment at 47 East Sixty-first Street, which we reached about 10 o'clock, and Mr. von Schlegell said good night, but did not come in with me. As he left he made some casual remark about going home. He lived at 22 East Sixty-second Street, in the Knickerbocker Chambers.

"I went to bed, and the next morning as I went down to the Grand Central Station to take my train home, you could have knocked me over with a feather when I heard the newsboys calling out, 'All About the Elwell Murder,' and I saw a big picture of Joe Elwell staring at me out of the sheet."

The Minneapolis girl's acquaintance with von Schlegell began last February. They met, Miss Anderson said, at a tea given by Mrs. Esther Lee Sutton, 726 Madison Avenue, whom Miss Anderson described as a wealthy New York woman much interested in music and musicians. Their acquaintance, Miss Anderson said, discussing her relations with von Schlegell, was just a friendly one. Von Schlegell did not discuss his married life, but told her early in their acquaintance that he was getting a divorce, she said.

Where Breakfast Delights

IN these early summer days, breakfast at the Wardman Park Hotel is a pleasure, and not the usual nine-o'clock tragedy. One may enjoy an old-fashioned southern breakfast beside a huge window overlooking Rock Creek Park, with the dome of the Capitol and the glistening Washington Monument rising above it.

HARRY WARDMAN, President — ELMER DYER, Manager

Wardman Park Hotel
Connecticut Avenue and Woodley Road
WASHINGTON, D.C.

Saks
CLOTHES OF CUSTOM QUALITY

MEN'S FINE SUITS

At $60

—when you pay $60 for one of these suits you may do so with this assurance: the value is THERE and cannot be the least disturbed by any competition

WE HAVE accomplished *the unusual* in creating these suits to sell at $60, and want you to know it. We designed them, selected the woolens, and know every stitch in their making to be a master stroke. They are suits with all the exclusiveness of much costlier garments, showing in every line earmarks of the most skilful needlework. Only the finest of clothing to-day can prove a worthwhile investment—these are the best values in *good* clothing to be had—*with no exceptions.*

BROADWAY Saks & Company At 34th STREET

THE INGENIOUS FARMER

A certain farmer fed his pigs bountifully one day and starved them the next.

He wanted to have his bacon streaked with alternate layers of fat and lean.

Judging from the bacon served at CHILDS, there seem to be a number of these ingenious farmers.

For it has just the right proportion of fat and lean to make it delicious.

Crisp, savory bacon and strictly fresh eggs — a justly famous breakfast.

Childs

$53—Bookends finished in polychrome and gold—$5.00

WISDOM

The wise men of the East, as well as the West, the North and the South, are buying their wedding gifts at Ovington's, which is what makes the wise man wise.

OVINGTON'S

"The Gift Shop of Fifth Avenue"

314 Fifth Ave. nr. 32d St.

REPUBLICAN SCHEME ALARMS CANDIDATES

Hugo and Thompson Denounce Program for Unofficial Convention Today.

OPPOSE FRAMING OF SLATE

Demand That Nominee for Governor Be Selected at Unprejudiced Primary Election.

Gossip that the unofficial Republican State convention will revert to pre-primary methods and place a full State ticket in the field has alarmed candidates for the nominations for Governor who feel their only hope lies in an unprejudiced primary election. The Republican State Committee will meet today to designate the time and place for the convention, which, it is expected will be held at Saratoga Springs, July 27. It is likely the committeemen will be instructed to select, through local machinery, the 1,101 delegates.

Two candidates for the Gubernatorial nomination, Secretary of State Francis M. Hugo of Jefferson County, and Senator George F. Thompson of Niagara, talked yesterday of the program the Republican machine is believed to have planned. It was suggested the State Committee would decide not to hold a convention but would abide by the primary. It was said this might happen if it appeared that friction would follow any attempt to keep eligible candidates out of the race. Mr. Hugo said:

"The proper place to select candidates is in the primaries, where the men and women of the party may have a choice. This is the purpose of the primary law and it should be followed to the letter. I have maintained this position since June 23 of last year, when I announced my candidacy for the nomination for Governor. I intend to ask the Republican voters of the State for their votes at the primary elections, and the party would be treating me and all of the other candidates unfairly to take any step that would interfere with the expression of an honest and independent primary."

Senator Thompson expressed the same views.

"Every man should have an opportunity to obtain any nomination which he believes he is entitled to," he said, "and I shall oppose with all my power any attempt that may be made to have favorite candidates of the organization, if there are any, indicated in the convention. This would be a violation of the primary law. All that the convention has any right to do is to pass resolutions and to make certain motions looking to the well being of the State organization. It will have no right to tell the voters who they shall vote for in the primaries.

"Notwithstanding the law and the rules of the party, the State Committee is contemplating a call, not for an unofficial convention of delegates duly elected by the affiliated voters, but for a meeting of substitutes selected by the State Committee in a manner not authorized by law, and in which the affiliated Republican voters will have no voice, and these substitutes will meet and not only select a platform and policies in a manner not authorized by law, but will proceed to indorse candidacies for nomination for all of the State offices in direct violation, not only of the law, but of the explicit rules of the State Committee itself.

"The successful working out of this scheme will absolutely preclude consideration by the electors of the party of any theory, policy, issue or candidate, except such as shall be submitted to them by a very few Republicans."

The State Committee and the regular organization do not mean to be unfair, Senator Thompson believed.

"I believe," he continued, "that such of the prominent Republicans as have considered this scheme have not realized how unfair it would be to hold any convention or conference whatever until ample time had been given to every candidate and every advocate of an issue to make a contest for delegates in every election district in the State. I doubt whether the State Committee or the other leaders of our party have thought of it in just this way. I doubt whether they desire the affiliated Republicans to accept, without an opportunity for consideration, only such issues and candidates as a few Republicans shall see fit to submit."

Governor Coolidge Visits Maine.

AUGUSTA, Me., June 22.—Governor Coolidge of Massachusetts, Republican Vice Presidential nominee, arrived here late today with Mrs. Coolidge. They were the guests over night of Governor Milliken. At Governor Coolidge's request there was no public reception. He will attend the commencement exercises at Bates College, Lewiston, tomorrow.

SIX ARE INDICTED BY ALMIRALL JURY

Continued from Page 1, Column 4.

charge was disproved after a long inquiry.

At the same time District Attorney Swann asked the Court to assign the inquisitors to the investigation of an alleged conspiracy to increase the price of milk to the consumer. That charge also was without foundation, according to a presentment filed by the body.

While the jury was engaged in these investigations it began a separate investigation of charges that vice was rampant in the city. Assistant District Attorney Smith openly charged that in the upper Tenderloin district conditions were worse than ever before in the history of the Police Department. Mr. Smith, Commissioner Enright and Mayor Hylan soon became involved in a controversy over the Assistant District Attorney's charges. Then Commissioner of Accounts Hirshfield was drawn into the dispute.

With the introduction of Commissioner Hirshfield as a champion of Mayor Hylan in the controversy the Extraordinary Grand Jury began an investigation of a trip Hirshfield made to the Catskills about a year ago in a city-owned automobile. Mr. Hirshfield declared he was on official business, and the matter eventually was dropped.

Later the jury began an investigation of charges by Gaston B. Means to the effect that John T. Dooling, Assistant District Attorney, had conspired to bring about his arrest in connection with the death of Mrs. Maud A. Robinson King at Concord, N. C., on Aug. 2, 1917. The jury still has the matter under investigation, it is understood.

The inquisitors also investigated charges made against Edwin T. Kilroe, Assistant District Attorney, in connection with the failure of the Pittsburgh Life and Trust Company. It was alleged that Mr. Kilroe was negligent in prosecuting the case. The Grand Jury several weeks ago returned a presentment exonerating Mr. Kilroe.

BUTLER RETRACTS WOOD ACCUSATIONS

Blames "Strain, Turmoil and Fatigue" for "Unbecoming and Unwarranted" Attack.

TENDERS A FULL APOLOGY

General Had Denounced Charges as a "Vicious and Malicious Falsehood."

A retraction of his statement that "a motley group of stock gamblers, oil and mining promoters and munitions makers" had "attempted to buy the Presidential nomination for General Leonard Wood," and that this was what caused the General's defeat at Chicago, was made yesterday by Dr. Nicholas Murray Butler, President of Columbia University, in a telegram sent to General Wood's campaign manager, Colonel William Cooper Procter of Cincinnati. The contents of the telegram were made public through Justice John R. Davies. The message reads:

"Answering your telegram of June 15, I am convinced that my word, spoken under the strain, turmoil and fatigue of the Chicago convention, and in sharp revolt against the power of money in politics, was both unbecoming and unwarranted, and that I should, and do, apologize to each and every one who felt hurt by what I said."

The allegations of Dr. Butler were made immediately after his return from the Republican National Convention in Chicago, where he was a candidate for the Presidential nomination. After describing those he said had tried to buy the nomination for General Wood, he had said further:

"The forces that were defeated in their insolent attempts to buy the nomination represent all that is worst in American business and political life."

The following day General Leonard Wood characterized the statement of Dr. Butler as a "vicious and malicious falsehood," and at the same time Colonel Proctor demanded a retraction by Dr. Butler, to whom he wired:

"Statement in the morning papers credited to you relative to General Wood's support, wholly false and made with malicious disregard for the truth."

Big Enterprises Wanted For France, Belgium

and other European countries by highly successful French business man, head of several corporations with large capital and credit.

Representative now here, Room 806, 15 W. 34th St.

THE PERSONAL SIDE OF THE REPUBLICAN NOMINEES.

There is a series of pictures showing the family life of the Presidential and Vice Presidential nominees; a picture showing Senator Harding at his favorite sport, the family of Governor Coolidge is shown; an attractive picture of Mrs. Harding; the Coolidge and the Harding homes, in this week's "MID-WEEK PICTORIAL. Also world news, sports, drama, 80 superb etchings. News stands today.—Advt.

FOUNDED 1856

CONSIDERING the advanced cost of worthy materials and skilled tailoring, our blue and black serge suits are conservatively and attractively priced.

Fashioned from two-ply pure worsted yarns both ways—normal weight and tensile strength—non-fugitive color—linings, inner and outer fittings of superior quality.

Mixture Suits $50 Upwards

BROKAW BROTHERS
1457-1463 BROADWAY
AT FORTY-SECOND STREET

Gidding
PARIS 5TH AVE AT 46TH ST NEW YORK

Semi-Annual CLEARANCE

Reductions Averaging

¼ ⅓ to ½

less than their former prices

Frocks and Gowns
Formerly to $195 at $45—$65—$85

Summer Evening Wraps
Formerly to $345 at $125—$145—$195

Tailored Suits
Formerly to $225 at $45—$65—$95

Coats and Wraps
Formerly to $195 at $45—$75—$95

Blouses
Formerly to $35 at $10—$15—$20

Millinery
Formerly to $55 at $15—$25—$35

FRANKLIN SIMON MEN'S SHOPS
2 to 8 WEST 38th STREET

Entire Stock of
Men's $14 Franklin Low Shoes
Now $11

Regular stock readjusted to new market conditions

WE cannot emphasize too strongly that these shoes are not a special purchase for sale purposes, but regular stock toeing the line of new market conditions, and giving you in advance benefits that we ourselves are not yet privileged to enjoy.

The selection includes mahogany, Ko-Ko calf and patent leather, in the latest mid-Summer models.

A great buy at Eleven Dollars.

Franklin Simon & Co.
FIFTH AVENUE

STORE CLOSED ALL DAY SATURDAY FROM JUNE 26th TO SEPTEMBER 4th INCLUSIVE

Stern Brothers

WEST 42d STREET (Between Fifth and Sixth Avenue) WEST 43d STREET

SALE OF SUITS FOR YOUNG MEN and MEN

Values $50 to $57.50

OUR ENTIRE STOCK WITHIN THIS RANGE—NOW

$38.50

An event of more than ordinary interest offering suits of a high quality standard

Rarely are such fine fabrics and expert tailoring combined in models selling at this sale price of $38.50, which is actually below the wholesale cost of to-day. Single and Double Breasted Models; Regulars, Longs, Shorts, Stouts.

MEN'S SECTION—THIRD FLOOR

Chauffeurs' Outfits of Palm Beach Cloth

Specially Priced

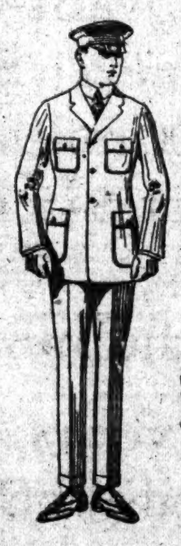

Of very smart lines—and so cool! Made of genuine Palm Beach cloth, they're heavy enough to stand hard service. Wash well, though the color, dark gray, makes frequent washings unnecessary.

Suit $19.50
Duster 18.50
Cap 3.00
Complete Outfit ... $41.00

Palm Beach THE GENUINE CLOTH

We also offer outfits of gray all wool whipcord.

Write or call for Chauffeur's Apparel Chart and booklet showing many outfits.

Coat and Trousers ... $45.00
Overcoats ... 32.50
Cap 4.00

If ordering by mail, ask for measurement blank. It assures a perfect fit.

Brill Brothers
Broadway at 49th Street

LINCOLN TRUST COMPANY

7 Wall Street
204 Fifth Avenue
346 Broadway
72nd St. & Broadway

Capital $2,000,000
Surplus $1,000,000
Deposits $30,000,000

Complete Banking and Trust Service
Domestic and Foreign

Gibbs
SPLIT-BELT UNION SUIT

A man's comfort and pleasure are chiefly a matter of underwear these hot days. Muslin and nainsook garments when soaked with perspiration, stick as tight as a plaster.

Not so with Gibbs Split-Belt Union Suit. It keeps the body cool and comfortable. It's made of our famous Interlooped Fabric—porous, thin, strong, elastic.

Look for this label in the neck

Notice the split-belt (patented) in the illustration below. It gives ample seat opening yet closes tightly, snugly and without binding or pinching.

Loose Fitting Athletic Style $2.00

Lax & Burgheimer
34 West 23rd St., N. Y. C.
Wholesale Distributors

Made by THE GIBBS UNDERWEAR CO., Philadelphia

Refreshing disks of flavory, fascinating sweetness—S-n-a-p-p-y-l

ASSORTED FLAVORS, ALSO PEPPERMINT, CHOCOLATE, WINTERGREEN, CINNAMON

New England Confectionery CO.

CONCRETE WHITE CONSTRUCTION CO. INC. NEW YORK

Buildings today are being constructed of reinforced concrete (which seemed impossible ten years ago), thereby effecting a substantial saving in the initial cost and months in the delivery of the building.

"Let WHITE build it of CONCRETE."

White Construction Co. Inc. NEW YORK

A Woman's Woman

"I SAT up half the night reading that book and cried and cried," said a friend to me after she had read A WOMAN'S WOMAN. Of course, not all of us like a "weepy" book and this novel is not of that type; but the situation of the heroine is brought home to so many of us and we feel it in every fibre. Here is a good, wholesome American story of a mother who had reached the stage of her married life where she was half patronized by her children and wholly neglected by her husband because she had spent herself for their sakes and seemed to be too old-fashioned.

How Densie Plummer made a gradual but complete change in her family position, in spite of her own belief that the old style home life was the one to live, is the theme of the story. As we follow her in her career, we are surrounded by characters of the author's creation, so clearly drawn that we involuntarily look for their traits in the people we meet.

Two or three love affairs of an unusual nature give a lighter tinge to the carefully balanced plot.

A Woman's Woman

By NALBRO BARTLEY

Price $1.29

Macy's—Book Dept., Main Fl., 35th Street, Rear.

Macy's Herald Square New York

SAVE $6.00

16-inch Revolving Eck, Star, or G. E. Fan. Reg. Price $42 Our Price $36.00

SAVE $3.00

8-inch FAN Reg. Price $11.50 Our Price $8.5

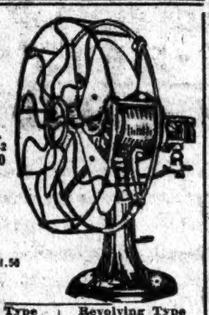

Straight Type	Reg. Price	Our Price	Revolving Type	Reg. Price	Our Price
12-in.	$28.00	$18.50	12-in.	$37.00	$23.70

Electrical & Engineering Corp. 216 8th Av. (45th), N. Y. Bryant 6873.

THE CIVIL WAR IN IRELAND.

Two pages are devoted in this week's MID-WEEK PICTORIAL to the latest photographs from Ireland. There is an etching of Carlisle Bridge, in Londonderry, where the recent troubles started; an interesting picture of a group of striking Irish dockers who refused to handle munitions, and various pictures of soldiers and tanks in Irish cities. There are 78 other superb etchings. World news, sports; double-page pictures fit for a frame, of Harding and Coolidge. News stands today.—Advt.

ASKS WILSON'S AID TO GET COAL HERE

Deputy Service Commissioner Says Utilities May Have to Shut Down in Few Days.

APPEALS FOR MORE CARS

Interborough Has Only One Week's Supply of Fuel—Electric and Gas Companies Hard Hit.

"The street railroads, gas and electric utilities of New York City will either close down or seriously curtail service within a few days unless they can obtain bituminous coal." This is part of a message sent to President Wilson yesterday by Deputy Public Service Commissioner Barrett, following a conference yesterday with representatives of public utilities. Mr. Barrett is acting as Commissioner in the absence of Lewis Nixon.

The telegram to President Wilson in full follows:

June 22, 1920.

Hon. Woodrow Wilson, President of the United States, Washington, D. C.

The street railroads, gas and electric utilities of New York City will either close down or seriously curtail service within a few days unless they can obtain bituminous coal. They are now down to a few days supply and advise this Commission that it is impossible to obtain enough coal to keep them going. To avert a public calamity such as would follow the paralysis of public utility service in the greatest city of America, this Commission respectfully urges upon you the advisability of immediate action to give priority to such utilities in the matter of car assignment and to see to it that enough cars are immediately segregated for public utilities use and sent to the coal mines for immediate loading. Only prompt and decisive action of this kind will avert the calamity. ALFRED M. BARRETT, Deputy and Acting Commissioner, Public Service Commission for the First District.

Officials Sent to Washington.

The seriousness of the situation so impressed Mr. Barrett that after sending the telegram he authorized Deputy Commissioner Morgan T. Donnelly and Secretary James B. Walker of the commission to start for Washington at once for conferences with the President and the Interstate Commerce Commission. Those who took part in the conference in the office of the commission, besides the Deputy Commissioners and Secretary Walker, were:

J. W. Lieb, Vice President and General Manager New York Edison Company.

W. Leon Pepperman, assistant to the President Interborough Rapid Transit Company.

W. S. Menden, General Manager for receiver Brooklyn Rapid Transit system.

W. E. Addicks, Vice President Consolidated Gas Company.

H. S. Sloan, President Brooklyn Edison Company.

James H. Jourdan, President Brooklyn Union Gas Company.

I. W. Bush, engineer of manufacture Brooklyn Union Gas Company.

George M. Elliott of the National Committee on Gas and Electric Service.

C. W. Wilder, an engineer of the New York Edison Company.

Representatives of the utilities said that companies which could afford to pay $13 to $18 a ton for bituminous coal—which sold for $5.75 before the war—might be able to continue by submitting to the heavy costs, but that companies which could not pay the price would be compelled to shut down or go into the hands of receivers.

Frank Hedley, President of the Interborough Rapid Transit Company, said recently that if his company was obliged to pay $13 a ton for coal the rapid transit system would shut down and the company would be forced into bankruptcy.

Interborough Has Week's Supply.

Mr. Pepperman, Mr. Hedley's assistant, said yesterday at the conference that the company had about 12,500 tons of coal on hand, a little more than a week's supply.

Dr. Lieb said

"While the utilities have contracts with different coal companies for bituminous coal, very few of them are getting deliveries up to the full contract requirements, and even where such deliveries are obtained the contracts do not cover more than 60 per cent. of the coal requirements of the companies. The utilities have been supplementing these contracts by going into the open market and purchasing coal at prices ranging from $13 to $16 a ton. Even at these high prices the utilities find it difficult to get coal enough, and have to bid against manufacturers and the general public to get any. The future looks very dark, and unless something can be done at Washington to relieve the situation a paralysis of street railroad, gas and electric service is imminent."

Dr. Lieb said the Edison Company had about 30,000 tons of coal available, one-fifth of what it should have. The company uses 25,000 to 26,000 tons a day.

Mr. Menden said the Brooklyn Rapid Transit Company uses 1,200 to 1,400 tons a day, that its present supply was only 4,000 tons and that the company had been running a week on a two days' supply. He said the company had bid as high as $16 a ton in the open market.

Mr. Jourdan said the Brooklyn Union Gas Company had 80,000 tons on hand, or approximately a month's supply. The Brooklyn Edison Company has enough coal, it was said, to last for a fortnight. Mr. Addicks said the Consolidated Gas Company was short on bituminous coal and on that account had been compelled to reduce the quantity of gas generated at the storage plant. As this cuts down the amount of soft coal used, it also cuts down the supply of coke which the company uses to supplement its anthracite supply in making water gas. The company is now accumulating a little coal and probably has 2,000 to 3,000 tons on hand. It is using about 200 tons of coal a day. In ordinary times the company aimed to keep on hand about 200,000 tons of coal.

At the conclusion of the conference the consensus of opinion placed responsibility for the shortage of coal on the shortage of cars, or in the assignment of them. At the coal mines, it was explained, mining goes on as long as there are cars ready to receive the output, but the car supply at all of the mines has been so short that in some instances mining has stopped because the coal could not be carried away. A statement by the commission reads:

"It is believed that the Interstate Commerce Commission has the power to make preferential assignments of cars, and the Public Service Commission will request that commission to give priority to shipments of coal for New York City's public utilities, and to assign immediately a sufficient number of cars for the purpose of transporting this coal."

Special to The New York Times.

WASHINGTON, June 22.—Officials of the Interstate Commerce Commission tonight expressed the opinion that the coal shortage situation in New York City would be improved through priority orders issued yesterday by the Commission for the movement of coal to New York, New England and other needed points.

ASSAILS PEACE TREATY.

Most Infidel Document Ever Written, Dr. Cortland Myers Says.

BUFFALO, N. Y., June 22.—The Peace Treaty of Versailles was characterized as the "most atheistic and infidel document ever written" by Dr. Cortland Myers of Tremont Temple, Boston, in an address tonight before the Conference on Fundamentals, preliminary to the Northern Baptist Convention, which opens here tomorrow.

"Heathen and infidel sat in the council that drew up the treaty," declared Dr. Myers. "God was absolutely ignored in it and the hosts of hell rejoiced. If that Peace Treaty had been successful we might rightly question whether God still held his sceptre."

Criticising recent church financial campaigns, Dr. Myers said that "there had been too much talking figures of late and too little about faith."

The Rev. Dr. W. B. Riley of Minneapolis denied intimations that the Fundamentals Conference was called in an attempt to compel the Baptist denomination to accept the belief in a second coming of Christ.

Indorse Johnson, La Follette, Bryan.

LINCOLN, Neb., June 22.—Senator Hiram Johnson, Senator Robert M. La Follette and W. J. Bryan were indorsed as third party candidates at a meeting of Nebraska members of the Committee of Forty-eight, called to name delegates to that organization's convention in Chicago on July 10. More than thirty delegates to the Chicago meeting were selected.

THOMPSON MEN PUNISHED.

Jail Sentences Imposed on School Board Members for Contempt.

Special to The New York Times.

CHICAGO, June 22.—Much to the chagrin of Mayor Thompson, who was in court when the decision was announced this morning, Judge Scanlan sentenced ten of the Mayor's School Board appointees to serve jail sentences and to pay fines for contempt of court.

There were seventeen defendants in the School Board contempt cases, growing out of the ousting of Dr. Charles E. Chadsey as Superintendent of Schools. Seven of the men defendants received jail sentences ranging from one to five days and fines from $100 to $500 each. The women members escaped with fines, two of $750 each and the third $200.

Supt. Peter A. Mortenson was not punished, the court finding he was not [illegible] tempt, but that he was technically and morally guilty. All the defendants appealed and were released on bail.

Americans Ready for Paris Meeting.

PARIS, June 22.—The American delegation to the International Congress of Chambers of Commerce, which has been on a visit of two days to the former fighting front and the devastated regions, returned to Paris this evening. The first meeting of the Congress will be held tomorrow.

Omsk Military Commander Shot.

LONDON, June 22.—A Moscow wireless dispatch today announces that General Markovsky, Commander of the Omsk military district, has been shot at Omsk.

From One to Sixty Stories

We have placed mortgages on one story buildings. We have arranged the financing for ten, twenty and thirty story biuldings. We have receatly placed a mortgage on a sixty story building, the highest in the world.

We have tried to grow with the city in real estate financing.

Wm. A. White & Sons Established 1868 46 Cedar Street Tel. 8700 John

CROYDON LTD.

7 EAST 44TH STREET

OSCAR IVERSON, President

MEN'S SUITS

HAND TAILORED

Entire stock at greatly reduced prices

Men's $110 suits now $85
Men's $100 suits now $75
Men's $90 suits now $65
Men's $85 suits now $60
Men's $80 suits now $55
Men's $75 suits now $50

White trousers, imported flannel, $15.00

MEN who are familiar with CROYDON CLOTHES realize that these reductions speak for themselves.

Ample size range—no charge for alterations when required

More clothes "mileage"

AUTOMOBILE owners don't want cheap tires; they want cheap mileage

A tire at $60 that runs 12,000 miles is cheaper than one at $45 that runs 7,000 miles

It's the same with clothes

Are yours cheap-to-wear or only cheap-to-buy?

Hart Schaffner & Marx

Jaeger Woolware PRONOUNCED YAYGER 100% PURE NATURAL WOOL

306-5th Ave 22 MAIDEN LANE NEW YORK

Knitted Bathing Suits

When you choose the JAEGER KNITTED BATHING SUIT you have the assurance that its smart lines are *woven* in, and because every fibre is wool and closely knitted its shapeliness is retained.

Colors and styles that are individual and different. Priced from $12.50 to $16.50.

Choose from our catalog by mail, with perfect confidence.

Dr. Jaeger's Co.

John Daniell, and Sons. Broadway. 8th and 9th Sts.

Sale of Men's

Silk Shirts

Heavy Striped Broadcloth
All one grade and that the best

at 7.95 ea.

Actual Value $15.00

These shirts are the aristocrats of the shirt world and by comparison with ordinary silk shirts now being sold are in a class by themselves; finished to the last degree of Custom Shirt Craft.

Distinctive Neckwear Greatly Reduced

1.25 & 1.50 Values .88 | 2.00 & 2.50 Values 1.10

3.00 & 3.50 Values 1.35

This store is the home of Hart Schaffner & Marx stylish all-wool clothes

Wallach Bros.

Broadway, below Chambers
Broadway, cor. 29th

246-248 West 125th
3d Ave., cor. 122d

Buyer Wanted for

Boys' Furnishing Goods

One who thoroughly understands these departments and has had successful experience in catering to a good class of trade.

Apply in person or by letter to Mr. P. A. Conne, Vice Pres.,

Saks & Company

34th Street and Broadway

ZELWOOD looks so well on so many different types of men that it has become one of the most popular styles in the history of collar-making.

E&W

EARL & WILSON TROY, N.Y.

Collars & Shirts

WALKER ELECTRIC TRUCKS

We bought out the General Vehicle Co. two years ago, and immediately discontinued their chain driven models in favor of the more efficient Walker gear driven —because users who operated large fleets of both preferred the Walker.

Are you judging the electric truck by the old standard or the new? Do you know how much better the up-to-date Walker is?

WALKER VEHICLE COMPANY
Grand Central Terminal

Stop Thief!

Every day you read of daring auto thefts. Leaving your car unprotected is as risky as leaving your valuables around the house, with the doors wide open and nobody home. PLAY SAFE! IT PAYS!

KARLOK

BLOCKSTHEMOTORTHIEF

KARLOK holds your car in a vise-like grip. It positively prevents towing or steering the car. This unique device fits under the steering wheel, as shown below. "A twist of the wrist—and it's locked."

KARLOK—the positive automobile lock is AUTOMATIC—cannot be locked or unlocked accidentally.

Approved by the Insurance Underwriters. 15% of your theft insurance is rebated as soon as you attach it to your car.

PRICE **$15**

Attached While You Wait

Dealers Take Notice

KARLOK sells on sight. Demand is enormous. Write for liberal dealer proposition.

RUSSELL SALES CO.,
Manufacturers,
231 Halsey St., Newark, N. J.

DISTRIBUTORS
AMERICAN SALES & SERVICE CO.
MANHATTAN and BRONX
1,679 Broadway, New York City.

Richmond County Buick Co.,
New Brighton, Staten Island.

The Ready Auto Supply Co.,
1,325 Bedford Avenue, Brooklyn.

Work, Recreation, Rest. This is the correct division of a normal day. Eight hours' rest to recuperate the body tired with sixteen hours of work and recreation. You cannot be too particular when selecting beds and bedding from which so much is required.

FRANK A. HALL & SONS
Bedding Specialists for 90 years
25 West 45th St., New York, N.Y.

Willow Reed Wicker

Furniture Suitable for All Homes.

Clearance Sale

Largest Selection Direct from Factory. Lowest Prices.

Long Beach Willow Co.,
136 East 41st St.
Telephone 4776 Murray Hill.

SAVINGS AND LOAN ASSOCIATIONS.

4½ & 5% ON SAVINGS | DATING FROM JULY 1st

Paid by the old reliable

FRANKLIN SOCIETY

FIFTEEN PARK ROW, N. Y.
Park Row Bldg., Ground Floor.
82 Years Old—Safe—Conservative.

LINER HERE WITH BANKERS IN CREW

Lawyers and Business Men Also Man Ship to Break Strike in Denmark.

SOCIAL SERVICE WORKERS

Frederick VIII. the One Hundredth Vessel to Leave Copenhagen, Says Captain.

Manned by a crew of 300 volunteers, composed of bankers, lawyers, teachers, business men and farmers, the Frederick VIII. of the Scandinavian-American Line steamed into port yesterday with 700 passengers voicing their praises of the "seafarers." Captain R. Gotsche would not divulge the names of his distinguished crew, but he admitted that included in their number was one of the leading bankers of Denmark and a polytechnic engineer of note. Neither would the crew discuss each other, adding that they merely wanted to do their duty by their country and were not seeking publicity.

The grateful passengers drew up a memorial which was presented to Captain Gotsche, complimenting him and his crew. Passengers on the steamer told of the organization of a great middle class union known as the Social Service Workers, the object of which was to maintain public utilities and keep the arteries of travel open.

A series of strikes, affecting almost every trade, had been disrupting Denmark, according to Captain Gotsche, until three months ago the public decided to take things into their own hands. Professional and business men and other classes outside of organized labor got together and put their services at the disposal of the Government.

"They work wherever they are assigned and do any task given them," he said. "The men allotted to this ship received the same wages as the regular crew, slept in the crew's quarters and did their work nobly. The Frederick VIII. is the one hundredth ship tied up at Copenhagen for months that has been enabled to leave Denmark through the aid of the Social Workers. The maritime commerce of the country, demoralized by the shipping strikes, is getting back to normal, and Danish money, which was falling off alarmingly in exchange, is recovering."

Axel G. Lober, manager of the Royal Copenhagen Porcelain Company, at 503 Fifth Avenue, one of the passengers, blamed the recently defeated Social Democratic Government in Denmark for the conditions there. He asserted that the Social Democrats fostered the strikes with a view of breaking down the social state. Mr. Lober said a law had been enacted whereby a group of strikers could collect 80 per cent. of their wages pending a settlement of their demands. With this weapon, agitators went into factories and called out the men, knowing that the employes would be paid.

"The trouble with the Danes," observed Mr. Lober, "is that they made too much money during the war. They are now eating more, drinking more and working less than any other people on earth."

Mr. Lober said that prices have jumped to fabulous figures and workmen refuse to work more than ten or fifteen hours a week.

CARUSO THEFT QUIZ TODAY.

Fourteen Witnesses to be Examined at Second Session of Inquiry.

Special to The New York Times.

EASTHAMPTON, N. Y., June 22.—District Attorney Leroy M. Young of Suffolk County announced tonight that he would start the John Doe inquiry into the theft of Mrs. Enrico Caruso's jewels on its last lap tomorrow morning at 10 o'clock before Justice of the Peace Hiram Sherrill. The hearing will be prolonged into the night or until Thursday if necessary to complete the testimony the District Attorney wishes to gather before ending the investigation.

At least fourteen witnesses are to be examined. They include George W. Fitzgerald, the Caruso chauffeur, who already is under arrest on a technical charge of violating the Sullivan law, and his wife; Frank Ferraro, butler, and his wife, Lillian, cook; Ida Massini and Elvira Fontini, housemaids; Francois Noury, kitchen boy; John Easer, caretaker of the estate of Albert Herter, leased by the Carusos, and his wife; Helen Ridstrom, nurse of the Caruso baby, Gloria; Ella Healy, nurse of the children of Mr. and Mrs. Park Benjamin, Jr., brother and sister-in-law of Mrs. Caruso; Park Benjamin, Jr., and Thomas Young, an electrician of Easthampton, who has informed the authorities that he saw the Caruso servants playing with the jewel box while he was at work in the house.

Sheriff John F. Kelly of Suffolk, and Chief of Police E. C. Morford of Easthampton have also signified their intention of appearing at the inquiry as voluntary witnesses, as have County Detectives Sylvester J. Kelsey, W. S. Jenkins and John J. Gay.

SHOT AT HUSBAND'S SIDE.

He Kills Unknown Murderer of Wife in Chicago Home.

Special to The New York Times.

CHICAGO, June 22.—Mrs. Ruth Wanderer, 21 years old, was shot and killed late last night, supposedly by a robber, as, at her husband's side, she was about to open the door leading to her mother's flat at 4,732 North Campbell Avenue.

The next moment her husband, a former Lieutenant in the 17th Machine Gun Battalion, had drawn his army revolver and begun a duel with the stranger, shooting him four times and killing him. The men stood a foot apart and blazed away at each other in the darkness. When his foe fell Wanderer beat him over the head and shoulders with the butt of his revolver until the police arrived. They have been unable to establish the identity of the murderer. The theory that he was a former member of Wanderer's command seeking revenge was considered by the police. The stranger wore an army issue shirt and used an army model automatic pistol.

Mr. and Mrs. Wanderer were stalked by the murderer as they returned home from a moving picture theatre. He followed close behind them, but Mr. Wanderer was not alarmed until the man was close at their heels and entering the apartment vestibule. Mrs. Wanderer had some trouble with the lock.

"Can't you open it?" her husband asked.

"Sure; wait till I turn on the light."

"Don't turn on the light," the stranger warned. Then he fired directly at Mrs. Wanderer.

QUEEN PUT DEAL THROUGH.

Vauclain Tells of Agreement to Sell Locomotives to Rumania.

Special to The New York Times.

PHILADELPHIA, June 22.—Samuel M. Vauclain, President of the Baldwin Locomotive Works, explained today the mention of bonds in Bucharest dispatches regarding the sale of locomotives by his company to the Rumanian Government. Mr. Vauclain said the bonds had not been taken as payment, but were being used merely as collateral security until the locomotives had been delivered.

Mr. Vauclain stated that Queen Mary of Rumania was the principal figure in the deal from the Rumanian standpoint, as she handled all the transactions directly with him.

WHITEHOUSE

Summer Shoes of Superior Quality FOR MEN

VALUE measured by SERVICE
COMFORT assured by QUALITY
SATISFACTION resulting from the FOUR

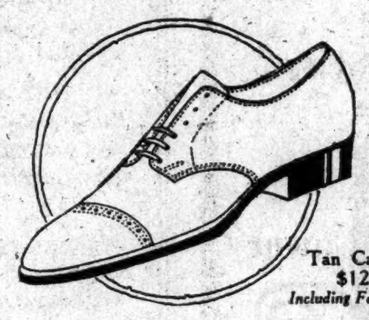

Tan Calfskin
$12.20
Including Federal Tax.

In selling the White House Shoe for Men our aim, as is the aim of the makers, is not only to satisfy our patrons, but to offer them *increasing* satisfaction.

Manufactured by those who understand how to combine comfort and style; who realize that only the best leathers and fittings can make the satisfactory shoe; and that full value received means satisfied customers and increased business—such a shoe, made on the famous Brown Fitting Lasts, is *The White House* Shoe for Men.

In all New York, only at Gimbels can this excellent shoe be found. We are the exclusive agents.
It offers full choice of styles in low and high shoes.

—for the young man who wants style.
—for the older man who wants comfort.

In medium or narrow toe.
In Blucher or English last.
In correct, good looking, comfortable styles.
In black and tan calfskins and vici kids.

And—You Pay From
$10.00 to $15.50 a pair.
Prices Quoted Include Federal Tax.

GIMBELS MEN'S SHOE SHOP—Fourth Floor

GIMBEL BROTHERS
32nd STREET - BROADWAY - 33rd STREET NEW YORK CITY

Sportwear and Sportgear for Men and Women.

Mountain Coats—
Imported Checks
Light Weight

Silk Scarves and Hatbands—
Alike in color

A. G. Spalding & Bros
5th Avenue Between 45th and 46th Sts.

Lawyers Title and Trust Company
160 Broadway, N. Y.
44 Court St., Brooklyn.
Transacts all Trust Company Business

A FEMININE VICE PRESIDENT?

Next Sunday The New York Times Rotogravure Picture Section will reproduce a photograph of Mrs. Annette Abbott Adams, first of her sex to be appointed assistant to the Attorney General of the United States, and now being boomed for the nomination on the Democratic ticket for Vice President.—Advt.

JOHN DAVID
STEIN-BLOCH SMART CLOTHES
Broadway at 32nd Street
Facing Greeley Square

John David Presents
Lombard, An Ide Collar,
Exclusive In Shape And With
Exclusive Ide Improvements

You Can Go Out To Buy A Better Collar For The Price Than An Ide, But You Can't Come Back With It. The Re-Inforced Linocord Buttonhole (Exclusive) Will Not Break Your Thumb Nail, Nor Break In The Laundry---It Is Rip-Proof. Ide Collars Wash Snow-White And Smooth, Because They Are Cut Of Selected Fabrics To Which Dirt Doesn't Stick. The Slip-Free Band Solves The Knotty Knotting Problem

Ide Collars E & W Collars Arrow Collars

We Need Not Tell Their Names, but—

One of the largest Department Stores
One of the largest Rubber Companies
One of the largest Publishing Houses
One of the largest Banking Houses

in New York City are users of the Hooven Automatic Typewriter and Hooven Letters. You have been receiving letters from them and answering them, because they are Hooven Letters—real letters.

The types of business mentioned are only a few which have taken advantage of the efficiency of Hooven Automatic Typewriters or Hooven Letter Service. The results they have obtained by eliminating form letters in their business have been so encouraging as to cause them to greatly increase their use of Hooven Letters.

Naturally, this increased use of our letter service and the greater demand for our machines has been somewhat of a tax, even on our recently enlarged facilities for taking care of our patrons' requirements.

We are, however, again increasing our capacity both for letters and machines, and will, in a very short time, be in a position to take on the work of more of the business enterprises in the east, both large and small.

HOOVEN SERVICES, INC.

Hooven Bldg., 117 West 46th St., New York City

QUALITY, SPEED AND ECONOMY

Those three things are our full line of merchandise—there are contractors who can give you less—there is no contractor on earth who can give you more.

Put it up to us to put it up for you!

THOMPSON-STARRETT COMPANY

Building Construction

CONTINUATION OF

The Knabe Building Alteration SALE of Slightly Used PIANOS

Some of the Bargains

Walters Upright, bargain	$100
Wheelock Upright, fine	265
Hardman Upright	285
Marshall & Wendell Upright	295
Mehlin Upright, as new	310
Draper Player Piano	365
Knabe Upright, fine tone	375
Steinway Upright, a gem	485
Holmes Player Piano	495
Knabe Colonial Upright	515
Steinway Parlor Grand	665
Haines Bros. Player Piano	765
Knabe Mission Upright	775
Schmer Cecilian Player	780
Armstrong Miniature Grand	810
Knabe Mignon Grand, perfect	845
Hardman Autotone Player	850
Knabe De Luxe Player Piano	990
Weber Baby Grand, as new	1120
Mason & Hamlin Baby Grand	1240
Knabe Baby Grand, mahogany	1325
Steinway Louis XIV. Art Grand, Gold finish	1550
Weber Pianola Grand	1555
Knabe Mignonette Player Grand	1650

Prices to Suit Every Purse
Terms Convenient to Everyone
All Are Fully Guaranteed
A Liberal Allowance for Your Piano.

SALE COMMENCES 8:30 A. M.

KNABE WAREROOMS 5th Ave At 39th St

REGRETS RADICAL TEACHINGS IN SCHOOL

Committee Finds Charges Against Berkeley Divinity Sustained in Part.

BOLSHEVIST LECTURE THERE

Report Says Progress of School Has Been Hindered by Its Reputation on Socialism.

MIDDLETOWN, Conn., June 22.—Charges made that Berkeley Divinity School, of the Episcopal Church, was a place of "radical teachings" were upheld in part in a report made by an investigating committee of the diocese appointed by the Right Rev. C. B. Brewster, Bishop of Connecticut, submitted to the trustees here today.

The direct charges were that in December a Bolshevist lecturer addressed an audience at the school with the approval of Dean William P. Ladd, and "that the school was a spawning place for Bolshevist and radical teachings."

The members of the committee were Judge Gardiner Greene of Norwich, Chairman; Burton Mansfield, State Insurance Commissioner, and Frederick J. Kingsbury of Bridgeport. Today's report was a third and final revision of the original finding of the committee.

In a summary of the report these things are stated:

"That the lecture delivered on Dec. 2 last was Bolshevist propaganda; that the lecture was by Wilfred Humphries of the Inter-collegiate Socialist Society; that it would have been better had this lecture not been given; that Humphries ought not to have been allowed use of the platform; that the school has suffered, its prestige lessened and its progress hindered by the reputation it has received; that Dean Ladd is not a Socialist, but he is a member of several societies of Socialistic tendencies, including the Intercollegiate Society of which Dean Ladd and Professor Lauderdrun were members of the executive committee, among whose members are many men known as Socialists; also a member of the Committee of Forty-eight, and that he signed the first call for a meeting of the same, and that the society is an organization of radical tendencies."

BRIDEGROOM IS MISSING.

Wedding Abandoned When Plainfield Man Fails to Appear.

Special to The New York Times.

PLAINFIELD, N. J., June 22.—Stephen Hobert failed to appear for his marriage to Miss Esther Agnes Shields at the Sacred Heart Church, South Plainfield, this morning. Father John F. Baldwin, the pastor, and the bridal party were waiting at the home of the bride elect's parents, Mr. and Mrs. Samuel Shields, ready to proceed to the church, which was filled with guests, but the bridegroom-to-be did not appear. After a reasonable length of time had elapsed, the wedding plans had to be abandoned.

This was not done, however, until several telephone calls were made in an effort to locate Mr. Hobert. Relatives at his former home in Perth Amboy said that he was there last night. It was said he went there to get his share of an estate, but did not succeed. Another report was that he desired a home wedding, while Miss Shields wanted to be married in the church.

Mr. Hobert's friends believe he will return and that the marriage will be performed.

Club Delegation to See Harding.

A delegation representing the League of Republican Clubs of this State went to Washington yesterday to confer by appointment with Senator Harding regarding a plan for club activities during the campaign. The delegation consisted in part of John A. Stewart, President of the League; James M. Beck, Charles Stewart Davison, T. Kennard Thomson and Andrew B. Humphrey.

BOUGHT BY PALMER'S FOES.

Stroudsburg Printing Co., Partly Owned by Attorney General, Sold.

Special to The New York Times.

STROUDSBURG, Pa., June 22.—Stroudsburg and Monroe Counties were excited yesterday by the announcement that a syndicate consisting partly of men back of The Daily Record had purchased the Stroudsburg Printing Company, owned by Attorney General A. Mitchell Palmer and Charles L. Drake, publishers of The Times Democrat, The Weekly Times and The Mountain Echo, a Summer publication.

N. A. Frantz, long identified with the Monroe Publishing Company, owners of The Record, as manager, is the new President and General Manager of the Stroudsburg Printing Company. At the same time he retains his position with The Record. Only a brief and obscure statement appeared in the two publications on Monday as to the plans and future policy. Mr. Frantz, in a statement over his name in The Times Democrat, says:

"The political convictions of the former owners will be adhered to by the purchasers and a constructive policy will be pursued."

The Daily Record owners for years have bitterly attacked Attorney General Palmer and oppose his nomination for President at San Francisco. Attorney General Palmer for several years has taken little or no interest in the politics of the county.

SIX EARTHQUAKES ABOUT LOS ANGELES

Continued from Page 1, Column 2.

the services of all its city departments in the work of rehabilitation.

Woman Dies of Heart Trouble.

Inglewood was deprived of light and gas and scores of dwellings were seriously damaged.

The death of Mrs. William Shippy of Los Angeles at Venice, a beach resort, was attributed to the earthquake. She jumped from an automobile following the tremor and fell dead from heart disease.

The shock which caused the damage was followed by two slighter tremors, a few minutes apart, and at 10:40 o'clock a fourth tremor was felt in the southwest section of Los Angeles and at Inglewood.

The front walls of the Inglewood Hotel, a theatre, an undertaking establishment, a real estate office, three grocery stores, two meat markets, two garages, a pool room, a drug store, furniture store and other downtown buildings collapsed. The steeple of the Episcopal Church toppled into the street and the buildings occupied by the Citizens' Savings Bank and the First National Bank of Inglewood virtually were destroyed.

The Edison Building and the Laughlin Building, formerly separated by a space of a few inches, were found to have become closely joined after the shock. Cracks over the main entrance to the O. T. Johnson Building on Broadway, showed effects of the tremor.

The chimney of the W. C. T. U. Building was loosened and a police guard was placed in the street below to warn pedestrians of the danger.

Mrs. W. E. Magill was seated at a front window of the Inglewood Hotel last night when the shock came. The wall dropped away, leaving her within two feet of the open air. She was unharmed.

Nearly every clock in Inglewood was stopped. An exception was one owned by G. Van Eaton, who said it had not run in ten years, but was started by the tremor and has been going ever since.

Telephone service in Inglewood and the southern section of Los Angeles was crippled, due to the breaking of batteries in the exchange, officials said.

Los Angeles County deputy sheriffs were sent to Inglewood early today to aid the local police in protecting property.

Members of the Fishermen's Club were assembling at the Bible Institute on South Hope Street when the shock came. They were joined by the other students in front of the building, where they sang hymns.

At the hotels, guests on the upper floors hurried to the lobbies, prepared to leave the buildings if need arose.

Inglewood residents worked all night clearing up debris and boarding up fronts of buildings which had been partly demolished. During the period that the town lights were off, automobile headlights were used by the workers. Many families slept in the open air rather than occupy their shaken dwellings.

Inglewood is reached from here by a suburban line of the Los Angeles Railway Company. Its population is about 3,000.

RUSSEKS

FIFTH AVENUE

Between 34th and 35th Streets

JUNE CLEARANCE

OPPORTUNITIES TO PURCHASE EXCEPTIONALLY HIGH TYPE, RUSSEK QUALITY MODES, — PARTICULARLY REDUCED FOR IMMEDIATE CLEARANCE. APPROPRIATE FOR WEAR DURING THE SUMMER SEASON.

Suits of Shantung
Smart Mannish Tailored Models
Formerly to 69.50
Sale Price 25.00 to 39.50

New Smart Frocks
Of Superior Gingham and Organdie
Special 24.50

Dainty Summer Dresses
Linen and Lace Combination
Formerly to 89.50
Special 49.50

High Cost Dresses & Gowns
For Every Summer Occasion
Formerly to 165.00
Now 89.50

Exceptionally Smart Suits
Mannish Tailored and Dressy Models
Formerly 75.00 to 225.00
Now 39.50 to 75.00

Smart Capes & Wraps
Formerly 89.50 to 185.00
Now 39.50 to 79.50

Clearance 100 Coats, Capes & Sport Suits
Slightly shop-worn Coats, Capes, Wraps and Suits, some of which were formerly up to 75.00—
16.50

New Furs for Next Season
AN UNUSUAL OPPORTUNITY TO PURCHASE NEW 1920-21 MODELS OF MINK, RUSSIAN AND HUDSON BAY SABLE, HUDSON SEAL, CARACUL, SQUIRREL, BROADTAIL, SCOTCH MOLE, ETC.
Russian Sable Scarfs, 77.00 *per Skin*
Stone Marten Scarfs, 35.00 *per Skin*

The Store is closed at 5 P. M.

B. Altman & Co.

MADISON AVENUE - FIFTH AVENUE, NEW YORK
Thirty-fourth Street Thirty-fifth Street

A Clearance Sale of
Men's Balta Low Shoes
at $9.85 & 10.75 per pair
now being held on the Sixth Floor

comprises a varied selection of these popular shoes, including wing-tip brogue, full-toe and narrow-toe models; the leathers being genuine cordovan and selected calfskin, both in dark brown.

Also on sale at the higher price, Men's Balta Low Shoes in the wanted combination of snug-fitting heel and easy-fitting toe. These are made of black glazed kid and tan or black calfskin.

Shoes above $10.00 are subject to the War Revenue tax.

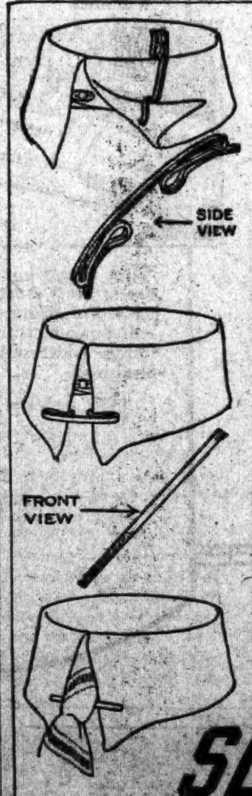

A Saver of Valuable Time

The ease and quickness with which Slip-Grip soft collar fasteners can be adjusted means much to busy men.

Their spring tension fingers *slip* over the edge of the collar and can be moved to any position instantly without injuring or even mussing the fabric.

It is equally easy to take a Slip-Grip off, yet they will not work loose of themselves. On the contrary, they maintain all day the neat, fresh appearance of your collar. The narrow band of gold, too, adds a touch of well groomed smartness.

On Sale at Clothiers, Haberdashers, Department Stores, Jewelry and Drug Stores.

Fifty cents up.

GOOD SPECIALTY CO.,

St. Louis, Mo., Distributors.
Eisenstadt Mfg. Co., Manufacturing Jewelers, St. Louis, Mo.

SLIP-GRIP
PAT. JAN. 30, 1917
NOT-A-PIN

WANAMAKER'S

Broadway at Ninth, New York *Store open at 9: Store closes at 5*

"We Now Give Notice that on the Second of July we will terminate the privilege of the deduction of one-fifth off our usual prices"—

—See Mr. Wanamaker's signed Statement below.

To Do the Right Thing at the Right Time

is not always popular or successful.

Fifty days ago, single handed and alone, we threw down the gauntlet to vigorously fight against holding up war prices for necessities of life and to resist the efforts of legalized corporations and private speculators to not only maintain existing high prices but to serve notice of intentions to demand further advances of prices at points of production.

Without changing a ticket on the regularly priced twenty millions of dollars of merchandise in our stores and warehouses of New York and Philadelphia, we told the people to take for a brief time what they liked at one-fifth less than the usual price, which practically stripped off our profit.

These goods were our own! Why not do what pleased ourselves? We believed then and believe now that it was true patriotism to let our merchandise go without profit, to put up our merchandise at lowered prices as a wall against higher prices, just the same as the wall of Liberty Bonds we took with others was necessary to strike the enemies of our nation that we would do our utmost for the public good. Others were free to do the same, had they seen fit. We have no patents on business.

Though the record of our whole business life is clear that we never made baits of books, jewelry, rugs or what-not to attract patrons, and though we stated plainly that for a brief time our trade movement was based upon a great idea of benefit to the public at large, there at once appeared interviews from antagonistic sources published in newspapers and trade papers supported by manufacturers and devoted to their interests. We were also quickly besieged by numerous producers of goods to not sell their goods at less than current prices, as though we were their agents and not merchants working for the public good in a time of great discontent, using the merchandise which we owned and paid for that came to us raised to double and treble prices, from which we lopped off our usual profit in the movement as a beginning to stave off continuance of prevailing high prices.

We have a long list of manufacturers, corporations and "others" who urgently and persistently demanded that prices must be kept up to their standards on pain of etc., etc., etc., the publishing of which would clearly indicate where and how high prices originate and are upheld.

It would be quite contrary to our principles and practices to make this list public, though it added to hindrances in the practical work we have in hand, and we have only this one word to say, that high wages of the labor classes are not entirely to blame for ruling high cost of living.

Now then and finally

Agreeably to the contract with the public in the first statement given out on the third of May, we now give notice that on Friday, the second of July, with the close of next week, (the Store will be closed Saturday, July 3) we will terminate the privilege of the deduction of one-fifth off our usual prices which we affirm will always be as they have been, just and right, quality considered.

Counting from today there remain only the ensuing nine days of the privilege of taking our goods at one-fifth off.

We submit we have kept the faith. The invoices we hold of new merchandise that came into our Stores during this great Patriotic Movement show the actual cost, without the profit, of $12,224,504, which put into circulation that sum and to that extent relieved the financial stress in certain quarters.

It seems proper to add, that the stamp of approval of the measures we adopted, with slight exceptions, has encircled the world and that the insistence first given here that our buyers shall not make commitments for merchandise at advanced prices has been effective for the public good.

By this we shall stand.

The doing of the right thing at the right time, in making a practical protest against combinations holding up war prices and attempting to persist in advances, is a mercantile "Declaration of Independence."

(Signed) John Wanamaker

June 23, 1920.

WATERBURY FEARS MORE STRIKE RIOTS

Angered Strikers Threaten a Demonstration at Funeral of Slain Rioter Today.

VOTE TO REMAIN IDLE

Leader of Unskilled Workers, However, Permits Married Men to Return to Work.

WATERBURY, Conn., June 22.—While a battalion of the State militia guarded the City Hall, the power plant, factories and other public buildings here today, following yesterday's fatal rioting, the 20,000 striking brass workers, skilled and unskilled together, unanimously voted to remain out on strike.

Yesterday's fatalities, instead of breaking the strike, seem to have embittered the strikers. The strike is now in its tenth week.

Major Gen Lucien F. Burpee of the State Militia today issued orders to troops in Hartford, New Haven, Bridgeport and other cities to be prepared to entrain for Waterbury on short notice. He directed that company commanders about the State have their men in readiness. Governor Holcomb, who declared martial law here following appeals by Mayor William H. Sandland and High Sheriff Thomas L. Reilley, today instructed General Burpee "to go the limit to restore law and order."

One company of militia is encamped in the west end of the city. The others are billeted at the armory. The Regimental Staff is stationed at the County Court House.

Excitement still reigns. The casualty list from yesterday's battle continues to grow. Three more strikers were removed to St. Mary's Hospital today. Their condition is serious. One has a fractured skull and the other two have bullet wounds in their legs. The men have been placed under arrest and police are guarding them. Many wounded strikers, fearing arrest, received medical attention in other cities, the police say.

A heavy guard is stationed around the City Hall. Only persons having business in the municipal buildings are permitted to enter.

Late this afternoon a skirmish between police and strikers occurred in the business district. Troops were rushed to the scene in motor trucks. A fire alarm was also sounded which brought all the apparatus on the scene. An Italian striker, who caused the trouble, was arrested and the crowd was broken up quickly.

Many more machine guns were moved to the police station during the night. General Burpee admitted to THE TIMES correspondent that information had reached the Military Emergency Board that the strikers, under the pretense of avenging the death of their fellow striker, Liberto Rizo, were planning an assault on the Municipal Building in which is located the administrative offices and the police station.

Threaten Trouble at Funeral.

The undertaking establishment where Rizo's body is was filled today by strikers who viewed the body.

The authorities fear trouble at the funeral tomorrow. Information reached the Military Emergency Board that at least 5,000 strikers, under the pretense of following behind the hearse as mourners, would attempt an angry demonstration over the striker's death. Chief of Police Beach says he will see that only the "regulation" funeral will be held.

Luigi Scalamana, President of the Unskilled Workers' Union, issued a statement today charging that the police caused the riot by firing the first shots. Police Lieutenants John Bergin, Richard F. Leroy and Detective John F. Donahue are still in serious condition. Dr. W. P. Verdi of New Haven and other noted surgeons are here to operate on the police officers in an effort to save their lives.

In the Police Court this morning the strikers arrested yesterday were charged with assault with intent to kill and were held in $1,000 bail each.

Luigi Scalamana, President of the New England Workers' Association, the body of unskilled workers of the brass factories who have been on strike for ten weeks, issued a notice to the strikers today that married men would be permitted to return to work, while single men must remain out.

This action on the part of the one man who has had much authority over the unskilled strikers is expected to decrease the number of unemployed by many hundreds. It may have no immediate effect, however, on the strike of the machinists in the factories. The latter are now receiving strike benefits and claim to be able to stay out indefinitely.

Although only seven persons were treated in hospitals for injuries received in yesterday's clash, the authorities estimate that more than fifty were injured by flying missiles.

Liberto Rizo, the man alleged to have shot both Lieutenant of Police Richard LeRoy and Lieutenant John J. Bergin, denied having shot either of the police officers in an antemortem statement made to Coroner John T. Monzani. He did admit, however, that he had a gun and that he fired some shots in the air. When brought to the hospital Rizo wore a holster attached to his belt. He stated to the Coroner that his gun was shot out of his hand. This statement was corroborated by the fact that a bullet had shattered the little finger of his right hand and the handle of his gun was broken as the result of a bullet having hit it.

Rizo told Coroner Monzani that when the police started to move the crowd yesterday one of the policemen pushed him and that he took out his gun and shot into the air.

The police say they have positive proof that Rizo shot Lieutenant LeRoy and fired at Bergin.

OPPOSES DRUG CLINICS.

Federal Bureau Says Hereafter They Will Not Have Its Indorsement.

Special to The New York Times.

WASHINGTON, June 22.—Public clinics for the treatment and cure of drug addicts hereafter will not have the indorsement of the Bureau of Internal Revenue, which is charged with the administration of the Harrison Anti-Narcotic act.

The attitude of the bureau is set forth in a letter addressed by Prohibition Commissioner John F. Kramer today to collectors of internal revenue, Federal prohibition agents and other administrative officers, in which he said:

"The net results obtained through the operation of such public clinics appear to have demonstrated conclusively that the cure of drug addiction through such means is a failure, and that hereafter no similar institution should have the indorsement of this bureau."

Following the decision of the Supreme Court that physicians, in the treatment of patients by the "reduction method," are not authorized to prescribe for the satisfaction of drug addiction, and that druggists cannot lawfully fill such prescriptions, a number of public clinics for the treatment of drug addicts were established, and are now in operation. Many of these clinics give drugs to patients who call for them, allowing the patients to treat themselves. Instances have been known of patients selling the drug so obtained to other addicts.

"Investigation of each of the public clinics," said Mr. Kramer, "is being made to ascertain whether its method of operation is in accordance with the terms of the Harrison Anti-Narcotic law."

COMMERCE TEAM READY.

Will Have Two Workouts at Ebbets Field for Chicago Game Saturday.

The High School of Commerce baseball team, local high school champions, will leave this city tomorrow afternoon for Chicago, where it will clash Saturday with the Chicago team which won the interscholastic championship there today. Faculty Coach Harry Kane, Faculty Adviser Harry Aldinger and Dr. A. K. Aldinger, P. S. A. L. Secretary, will accompany the local team on its trip west.

Practice will be held by the team at Ebbets Field this morning and tomorrow morning. President Charles H. Ebbets of the Brooklyn baseball club has consented to the use of the Flatbush field, so that the schoolboys may prepare for their work at Comiskey Park, where they will engage the Chicago schoolboys. This plan is expected to improve the play of the youngsters, who have been accustomed to playing in city parks or on semi-professional diamonds through the P. S. A. L. season. Commerce developed a crack team this year and advanced to the city championship through victories over Flushing, Queens champions, and Commercial, Brooklyn title-winners. The local schoolboys are confident of a victory over the Chicagoans.

PLAYGROUNDS OPEN JULY 1.

Education Department to Maintain 179 Until Aug. 27.

The vacation playground season of the Department of Education will open July 1 and the playgrounds will be in daily use Mondays to Fridays, inclusive, from 1:30 to 5:30 P. M., until Aug. 27. There will be 179 playgrounds, each under the charge of a principal who will receive $4 a day to Aug. 1 and $5 a day after that date.

The principal will be assisted by a teacher, assistant teacher and junior teacher of swimming, a pianist, elementary school librarian and a substitute.

Legion in Florida Opposes Bonus.

TAMPA, Fla., June 22—A resolution opposing cash bonus legislation in any form was adopted today by the Florida Department of the American Legion by a vote of 84 to 39.

FRIEND OF BERGDOLL GOT $105,000 IN GOLD

James Romig Obtained Money from Treasury Despite Embargo Against Gold Payments.

GIBBONEY TO GIVE EVIDENCE

Counsel for Slacker's Mother Volunteers to Face Grand Jury—Has No Immunity.

Special to The New York Times.

PHILADELPHIA, June 22.—James E. Romig obtained $105,000 in twenty-dollar gold pieces at the United States Treasury in Washington in October and December, 1919, despite an order that no gold was to be given out.

That is what W. L. Alexander, paying teller at the Treasury, today told the special Federal Grand Jury investigating the escape of Grover Cleveland Bergdoll, army deserter, from his Philadelphia home on May 21. Romig was said to have acted for Bergdoll.

Mr. Alexander said that Romig made two trips to Washington for the money. The first time, Oct. 22 last, he exchanged $45,000 in Federal Reserve notes for gold, which was delivered to him in canvas bags. On Nov. 17 Romig returned again and exchanged $60,000 in Federal Reserve notes for that amount of twenty-dollar gold pieces.

When both exchanges were made, according to Mr. Alexander, there was in force an order from the Secretary of the Treasury against the issuance of gold. Mr. Alexander said that he would not issue the gold to Romig, because of the order, but later the former Magistrate and close personal friend of the Bergdolls returned with an order from R. C. Leffingwell, then Assistant Secretary of the Treasury, and the gold was given to Romig.

Mr. Alexander said that the large amount asked for caused him to request the name of the man who asked for it, and he received the reply that the name was Romig and that the man's home was in Philadelphia.

In an interview today Mr. Leffingwell denied knowledge of the transaction. He said that, as far as he knew, there was no embargo against the issuance of gold since the one lifted a year ago. He said he supposed that Mr. Alexander had refused such a large amount on his own initiative and had referred Romig to Mr. Leffingwell's office. Mr. Leffingwell said that the order may have been issued by one of his subordinates.

Eight other witnesses were called before the Grand Jury today to tell what they knew of the Bergdoll escape. Several more will appear tomorrow.

Charles D. McAvoy, United States District Attorney, said that D. Clarence Gibboney, counsel for Mrs. Emma C. Bergdoll, the draft evader's mother, had informed him that he would appear before the Grand Jury as a volunteer witness. It was through Gibboney's efforts that Bergdoll obtained his release from Fort Jay for the "pot of gold" pilgrimage, during which he escaped.

Mr. McAvoy said that appearing before the Grand Jury would in no way grant the lawyer immunity from possible indictment and prosecution in connection with the case.

"When the Grand Jury was called," Mr. McAvoy said, "I wrote to Mr. Gibboney and to Samuel T. Ansell and Edward Bailey, Washington counsel for the Bergdolls, informing them that the investigation was to be held. I made it plain in those letters that if they desired to appear they could do so as voluntary witnesses. I made it clear that there was no compulsion and that any action on their part would be of their own free will.

"I have received no answer from the Washington lawyers, but Mr. Gibboney has informed me that he will come before the Grand Jury tomorrow. He is not a subpoenaed witness, and his appearance as a voluntary witness gives him no immunity in the case.

D. S. M. Awarded to Dr. Derby.

WASHINGTON, June 22—Dr. Richard Derby, son-in-law of the late Colonel Theodore Roosevelt, will receive the Distinguished Service Medal, the War Department announced today, for his services with the Army Medical Corps in France. Dr. Derby held the rank of Lieutenant Colonel in the 2d Division.

Why Kangaroo Wears Well In A Shoe

KANGAROO is as tough and durable as Cordovan yet soft and pliable as an old kid glove. It does not crack, peel or scuff and takes a high polish like French Waxed Calf.

But for the Gentleman who prefers his Boots and Oxfords made of imported Cordovan or Russia Calfskin, we show a carefully selected variety of models in these leathers.

Having in mind existing conditions, Edwin Clapp Shoes bear only a fair margin of profit above the actual cost of workmanship, materials and distribution.

WOMEN:—
Stop at our Up-town Shop and try on one of our distinctive styles for street wear.

THE Edwin Clapp SHOE
ESTABLISHED 1853

New Down-Town Store
146 Fulton Street—Near Broadway

Up-Town Store
6 East 42d St.—3 Doors from Fifth Ave.

SALE
U. S. Naval Ordnance Plant
Dayton, Ohio

Sealed bids will be publicly opened at the U. S. Naval Ordnance Plant, Dayton, Ohio, for the sale of the land, buildings and other government material of that plant, at 10 A. M., July 7, 1920. Catalogue of sale may be obtained from Commanding Officer U. S. Naval Ordnance Plant, Miami Chapel Road, Dayton, Ohio, or Lieut. Commander N. B. Farwell, U. S. N., Senior Member Board of Sale, Naval Station, Great Lakes, Ill.

The sign of a reliable dealer and the world's best Gasoline

The Minute Man statue on the Common at Lexington. It marks the place where, on April 19, 1775, sixty Minute Men made the first stand against the British troops.

Every motor highway and byway throughout picturesque old New England and New York State is a part of the long "Socony Trail".

SOCONY service doesn't just happen to be as efficient as it is. It is the result of many years of effort, a large investment of capital and the cooperation of thousands of motorists. The Minute Men were ready at a moment's notice. This has always been the ideal of Socony service.

The Socony sign means much to the motorist. Its appearance and reappearance along the highway means convenience. The quality of Socony products insures complete motoring satisfaction. These two spell service supreme—the service that has really made motoring the pleasure it is today.

Socony gasoline is a quality product. It is made and tested by the most up-to-date, present-day refining and laboratory methods—there is none better sold. And its quality is uniform, dependable—assuring a quick start and full-power mileage at all times.

Economical? Yes, for acknowledged quality is always economical, especially when there is no material difference in cost.

Look for the red, white and blue Socony sign.

STANDARD OIL CO. OF NEW YORK

"Every Gallon the Same"

SOCONY
REG. U.S. PAT. OFF.
MOTOR GASOLINE

A New System of Mechanical Addressing

YOUR STENOGRAPHER
stencils the Elliott Address Cards on her typewriter. You can correct your list daily without buying an expensive embossing machine as was necessary with former Addressing Machines.

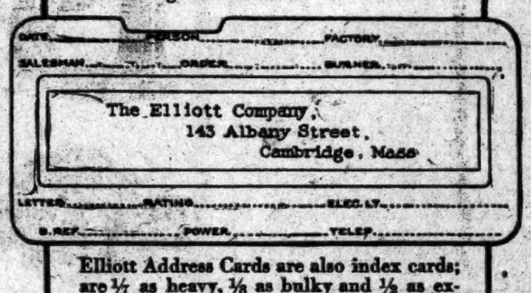

Elliott Address Cards are also index cards; are 1/7 as heavy, 1/8 as bulky and 1/3 as expensive as address plates of former Addressing Machines.

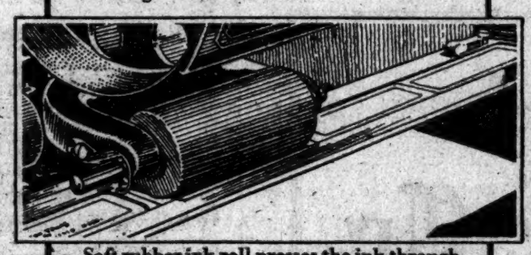

Soft rubber ink roll presses the ink through Address Cards, giving equal pressure on every letter. This overcomes uneven addresses turned out by former Addressing Machines.

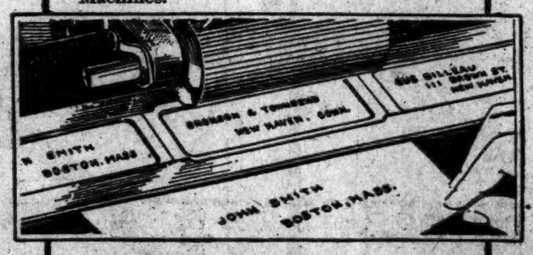

Work comes out of the Addresserpress Address Side up instead of Address Side down as with former Addressing Machines.

LET YOUR stenographer stencil Elliott Address Cards for that list of addresses that you have to write periodically.

She can stencil the addresses into the Elliott Address Cards *with her own typewriter* by simply removing the ribbon.

Then, as often as you wish, you can run the Address Cards through the Addresserpress, which will transfer the addresses on to your Circulars, Statements, Lodge Notices, etc., at a speed of sixty impressions per minute.

You can keep the Address Cards in alphabetical order just like index cards—always ready to be run through the Addresserpress.

If you are going to write the *same* list of addresses *five or more* times, it will be *cheaper* to use Elliott Address Cards than to "address by hand."

You can't afford to enter the battle of modern competition without this business machine gun. It will address your *every* business form *as* you want it and *when* you want it..

Send for our Booklet, "Mechanical Addressing," and tell us what addressing machine you now use

THE ELLIOTT COMPANY
144 Albany Street Cambridge, Mass.

The Addresserpress
MADE BY THE ELLIOTT CO. of CAMBRIDGE, MASS.

FOR SALE
Approximately twenty-seven tons Screenings Wrapping Paper, basis 24x36—100 and 150 lbs. in jumbo rolls, 14 in., 16 in., 25 in. and 32 in. wide. This paper is in stock and can be inspected by interested parties.
THE NORTHERN PAPER COMPANY,
BUFFALO, N. Y.

Cordon & Dilworth
REAL
ORANGE MARMALADE

American Cement Tile Mfg. Co.
TILE ROOFS FOR INDUSTRIAL PLANTS
LASTING LOW IN COST SIGHTLY
American Cement Tile Manufacturing Co.
30 Church Street, New York

THE REPUBLICAN NOMINEES.

A centre spread double-page showing two magnificent oval etchings of Senator Harding and Governor Coolidge. The Republican nominees for President and Vice President—a picture well worth a frame; the latest photographs, artistically displayed, form a feature in this week's MID-WEEK PICTORIAL. 16 other superb etchings. World news, sports, drama. News stands today. Advt.

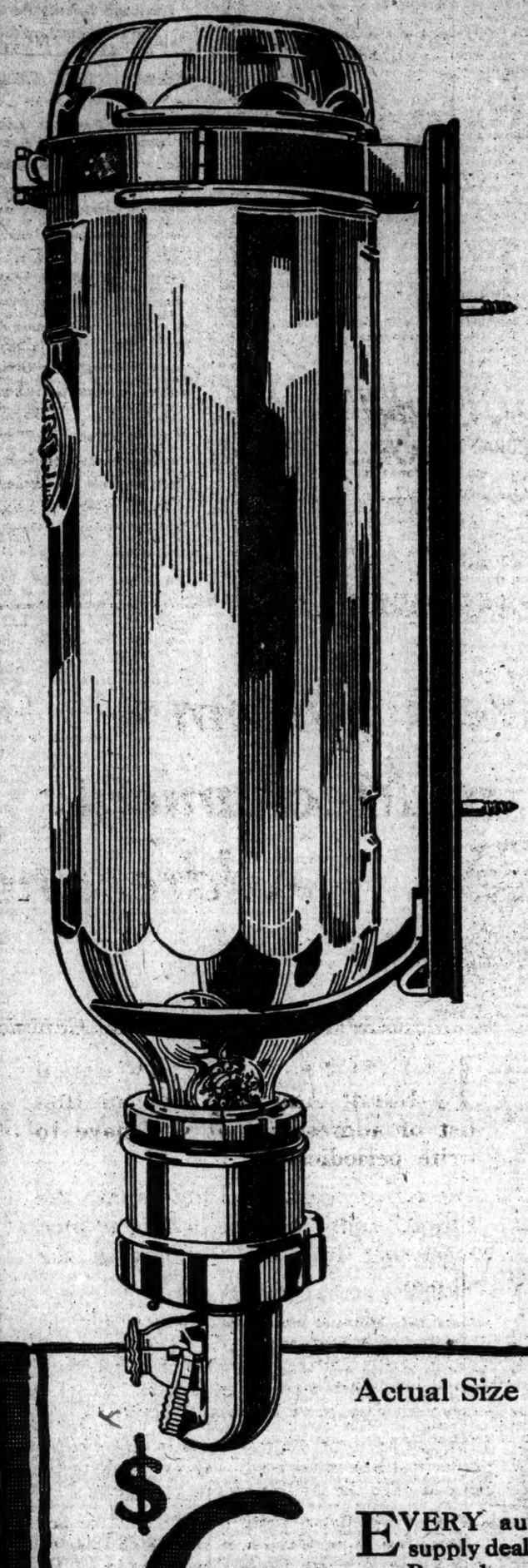

Actual Size

This astounding new fire foe is almost human

You know the Boyce Moto-Meter—the biggest little thing about a car—and how it has saved millions of $ $ $ and tons of trouble for motorists

—now comes Harrison Boyce's latest invention—a real automatic portable fire extinguisher—literally worth its weight in gold.

It knows when to shoot—

works of its own accord when and where there is fire, particularly under the hood of a motor car where 90% of auto fires start.

It talks—

tells you through its special rock crystal container that the liquid is still intact—always ready, for there is no chance of leakage or evaporation.

It insures your life—

when fire starts, you don't stop to fuss and "work" the extinguisher—but get out and away from the car—the Boyce Automatic takes care of the fire almost before it *is* a fire.

It uses judgment—

won't go off on an overheated motor—but will go off on the smallest fire.

It guards your purse—

better than seven policemen, for it stops the fire as it starts—before the damage is done—QUICK!

It finds the fire—

does not have to spray on the blaze—but discharges many cubic feet of vapor—harmless to everything else but *deadly* to fire—and this vapor finds and smothers the fire.

BOYCE AUTOMATIC FIRE EXTINGUISHER

Made to stand the severest tests on motor cars—perfect protection in every place of fire risk—automatic, like a sprinkler system, and can also be operated by hand—contains a highly developed chemical, harmless to everything except fire—looks clean and handsome—a pigmy in size, a giant in power to quench fire quick.

$6

EVERY auto supply dealer on Broadway, from Yonkers to the Battery, now has it. Every dealer everywhere has it or will quickly get it for you. Larger size, double capacity $8

***TO ALL DEALERS** in electrical goods, hardware, and auto supplies—if you are not selling Boyce's latest invention, you are losing out on one of the biggest selling items in your line. Fill out and mail the coupon today—you will receive full information.*

BOYCE-VEEDER CORPORATION

Long Island City, New York

Dealer Coupon

BOYCE-VEEDER CORP.
76 Hunters Point Avenue
Long Island City, N. Y.

Please send facts about merchandising plan for Boyce Automatic.

Name.....

Address.....

.....

Jobber's Name.....

Say, Chauffeur—

Pin this on with your badge—when the Boss's motor starts a little fire of its own, under the hood—who is elected to stick around and put out the fire while the family runs and climbs a tree?

Why you—of course—aren't you the chauffeur? You open the hood, fanning the flame, and fuss around with whatever you have handy—maybe even a "fire extinguisher"—but there you stick with some gallons of gas which gives no advance notice when it is going to blow.

Listen—DON'T! Any boss will thank you for putting in a Boyce Automatic—saving his car and your neck.

Put it in this morning—the fire may start at 1 P. M.—lots of 'em do.

Save that Truck—

Truck fires are terrible—and quite frequent. A gallon of gasoline has the explosive power of several pounds of dynamite.

Truck, cargo and driver may all be insured—but would you rather collect insurance or prevent the fire?

The Boyce Automatic is the only positive and automatic fire killer—stops the fire right where it starts—almost before it *is* a fire.

Truck owners can figure every item of cost except the constant menace of fire. The Boyce will figure that!

Take the load off your mind and put a Boyce Automatic on every truck.

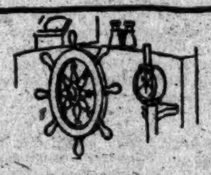

Fire, Ahoy!

Motor boat fires spread so fast that they are the one worst "peril of the deep"—

A Boyce Automatic works faster than the fire—just snuffs it right out before you could even signal for help. Oil fires, gasoline fires—*every* kind of fire—it simply won't permit flame to live in its presence.

This one greatest safety device should be on every motor boat, large and small, and on every dock or landing where gasoline is stored or handled.

Don't wait till you are miles from shore—put a Boyce Automatic right near the motor *at once.*

In Your Office—

A barrel of water will put out a small waste-basket fire—but who has a barrel of water handy—and who wants the whole place flooded with water?

A small hand extinguisher may do—*if* you happen to be there to work it—and *if* it happens to work—and *if* it isn't empty.

A Boyce Automatic is always there, always ready, works instantly and automatically, whether you are there or not—and *doesn't spoil anything but the fire.*

To be without Boyce Automatics in your office is worse than leaving the safe open when thieves are in town.

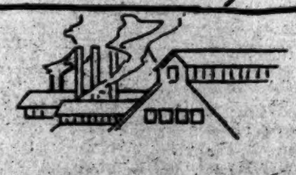

For every Factory—

Some plants have more fire dangers than others—the Boyce Automatic covers *every* fire hazard.

Oil, shavings, chemicals—everything stops burning when the Boyce outs loose—it works automatically when and where there is fire, and harms nothing but the fire!

Write or phone for details of a scientific installation which will make your former fire protection look like a relic of the stone age—and will dumbfound your sense of economy.

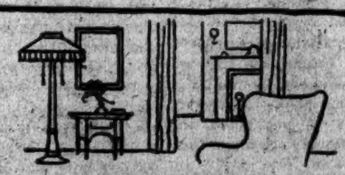

Home, Safe Home—

Here are some home fire dangers—kitchen stove, heater, gas range, chimney flue, match box, lamps, fireplace, gas jets, waste-baskets.

When you see any one of these, ask yourself "If fire started there, particularly with no one around, what would stop it?"

Or, if you already have some sort of "fire extinguisher" and if you are sure to be on hand personally when the fire starts, ask yourself "How do I know it is ready and will work?"

The first and only sure and final answer to these two questions is the Boyce Automatic. *Put it there!*

The New York Times

"All the News That's Fit to Print."

PUBLISHED EVERY DAY IN THE YEAR BY THE NEW YORK TIMES COMPANY.
ADOLPH S. OCHS, Publisher and President.
B. C. Franck, Secretary.

NEW YORK, WEDNESDAY, JUNE 23, 1920.

OFFICES: [Telephone Bryant 1000.]
Times Building.....Times Square
Times Annex...43d St., west of Broadway
Downtown.....7 Beekman Street
Wall Street.....2 Rector Street
Harlem...2,100 Seventh Av., near 125th St.

Bronx.....2,914 Third Avenue
Washington Heights.....3,555 Broadway
Brooklyn.....401 Fulton Street
Staten Island...93 Stuyv. Pl., New Brighton
Queens...317 Fulton Street, Jamaica, L. I.
Elizabeth.....250 Morris Avenue
Hoboken.....61 Second Street
Jersey City.....89 Montgomery Street
Newark.....810 Broad Street
Paterson.....13 Park Avenue
Washington.....Riggs Building
Chicago.....1202-1204 Tribune Building
St. Louis...613 Globe-Democrat Building
Detroit.....403 Ford Building
San Francisco.....742 Market Street
London.....12 Salisbury Square, E. C.
Paris.....Au Matin, 6 Boulevard Poissonnière

SUBSCRIPTION RATES.

TWO CENTS in Greater New York. Three Cents within 200 miles. Four cents elsewhere. Sunday, Five Cents in Manhattan, Bronx, and Brooklyn; Ten Cents elsewhere. East of Mississippi River:

By Mail, Postpaid.	Year.	Months.	Month.
DAILY & SUNDAY	$11.00	$6.00	$1.00
One week, 20c.			
DAILY only	9.00	4.50	.85
One week, 20c.			
SUNDAY only	4.00	2.25	.45
SUNDAY only, Canada	6.00	3.25	.55

For all points west of the Mississippi River add $1 per year for daily or daily and Sunday editions.

FOREIGN RATES.

DAILY & SUNDAY	$26.00	$13.30	$2.40
DAILY only	17.40	8.90	1.45
SUNDAY only	9.75	5.12	.86

Binder, Picture Section, $1.75; Magazine, $1.25.
THE ANNALIST (Mondays), per year, $5; Canada, $5.50; other countries, $7.
Binder for 52 issues (one vol.), $1.25.
TIMES BOOK REVIEW (Weekly), per year, $1; Canada, $1.50; other countries, $2.
TIMES MID-WEEK PICTORIAL (Thursdays), 1 year, $2; Canada, $3; other countries, $4.
Binder for 26 issues, $1.25.
THE NEW YORK TIMES CURRENT HISTORY, Illustrated Monthly Magazine, one year, $4; Canada, $4.50 (foreign, $5). Per copy, 35c.
Entered as second-class mail matter.
THE NEW YORK TIMES INDEX. Quarterly—Full Cloth, per copy, $2; per year, $8.
THE NEW YORK TIMES WAR VOLUMES—20 volumes in the set—illustrated—Cloth, $80; three-quarter leather, $100; full leather, $130—encyclopedic history European War.

The Associated Press is exclusively entitled to the use for republication of all news dispatches credited to it or not otherwise credited in this paper, and also the local news of spontaneous origin published herein.

All rights of republication of all other matter herein are also reserved.

WHAT GERMANY SHALL PAY.

It will be a long step in advance to fix definitely the sum Germany shall pay to the Allies in reparation for the damage she caused in the war. The amount of the indemnity discussed on the first day of the Boulogne Conference, from 110,000,000,000 to 120,000,000,000 marks gold, is not far from the sum provisionally demanded by the terms of the Treaty, but that was subject to increase by the Reparation Commission in proportion to what it might judge to be Germany's ability to pay. The Conference has adjourned to meet at Brussels on July 2; according to press dispatches it is said to have left the questions under discussion undecided. Inasmuch as the question of reparation was referred to financial experts, who will report at Brussels, it would seem to be more probable that the Conference has agreed in principle upon the sum to be paid, leaving the details to be worked out by the experts.

Having determined how much Germany is to pay, the question remains how she is to be made to pay. She has not kept her agreement to disarm. Will she in like manner disregard the demand that she issue bonds or otherwise provide for the payment of the indemnity? Marshal FOCH and General WILSON, it is understood, are to warn Berlin that if the agreement to reduce her armed force to 100,000 men by July 10 is not kept more German territory will be occupied. It is intimated that that form of constraint will be applied to compel her to provide for the payment of the indemnity. The requirement that she pay at least 3,000,000,0000 marks gold in thirty-seven annual installments is certainly moderate enough. These terms cannot be considered harsh for a nation that has so mo strously sinned against other nations, and her resources are undoubtedly equal to the exaction.

It is high time that this question were settled, once for all. It is just to Germany that it should be made known to her how much she must pay; it is to the financial interest of the Allies that they should know with precision what indemnity they are to receive. Moreover, the determination of this vexed question will remove a cause of difference and also a clash of interest that have visibly threatened the good relations of the Allies, particularly France and England. France, it has been agreed, shall receive 55 per cent. of the indemnity. For her it is a financial necessity that she realize as promptly as possible upon Germany's promise to pay. England's need is not so pressing. For centuries commercial expansion has been the motive and maxim of England's foreign policy. France has been increasingly apprehensive that in England's calculations future trade with Germany might be put above the benefits immediately accruing from indemnity payments.

There has been reason for this apprehension. It took shape immediately after the publication of Mr. KEYNES's book, which was notoriously and indisputably a piece of propaganda for British trade. A little later came the news of the organization in London of a powerful banking combination, including six great banks and banking houses, "for restoring the "industry and economic life of the "old Central Empires." Work was to begin in Austria, later to be extended to the adjoining States; raw materials were to be supplied to Central Europe under guarantees that they would be manufactured for export, and the plan was reported to have "the moral support of the British Government." Confirmation of this theory, or fear, of the tendency of the new British policy was supplied by Mr. LLOYD GEORGE's continual groping after an opening for British trade in Russia, which, after many twistings and turnings, finally ripened into the open conferences with KRASSIN, the representative of the Soviet Government. A few days ago, The New Russia, published in London, warned the Russian correspondent of The Morning Post that it was useless for him to recite the details of the murders and assassinations by the Bolsheviki; the British public was not interested in the wickedness of the present rulers of Russia; it was interested only, said The New Russia with bitter irony, in the question whether "trade" could be opened with Russia under the Soviet Government.

It was natural that France would be aggrieved by these negotiations since it was perfectly well understood that for any goods she might import Russia could pay only in gold, most of it stolen; and whether stolen or not, it was gold that formed a part of the security underlying the billions of Russian bonds owned in France. The report cabled from London yesterday that negotiations with KRASSIN are likely to be broken off because of LLOYD GEORGE's insistence that protection must be given to British financiers having vested interests in Russia will be received with a good deal of satisfaction, and not alone in France. Our own position has been steadily to oppose these unseemly negotiations with the representative of a Government that is the declared foe of every civilized Government on earth.

A division of sentiment and divergence of policy on the part of the Allies would be Germany's opportunity. If any indemnity whatever is to be recovered from her, they must be united and firm. An agreement upon the amount of indemnity and a joint notification to Germany of the terms of payment with which she must comply would be the best possible evidence that the Allies are acting as one. It is a good augury for Europe and for a continued friendly understanding between France and Great Britain that the matter has reached a stage where it can be committed to technical experts for detailed working out.

GOVERNOR NORBECK'S GRIEVANCE

Governor CALVIN COOLIDGE was reported the other day as being apprehensive of an increase of the rent of his half-house in Northampton from $32 to $34; and having been nominated for Vice President by the Republican Party he made known his fears, perhaps hearing that Senator HARDING had been born in a log house.

The Governor has a sense of humor. But Governor PETER NORBECK of South Dakota has a real grievance. He is the victim of the crowning outrage of landlordism. South Dakota, the State of Small Things, because it is poor in revenue, does not provide its Governor with a house to live in. He must own a mansion, or buy, or rent. Governor NORBECK rented. Landlords are not respecters of persons. The Governor's landlord sold the house over his head. Whereupon the Hon. PETER NORBECK tells South Dakota in his message to the Legislature that it must build him a house to shield his family from the blizzards that are a well-known production of South Dakota. The proposal may become an issue in the campaign, for the South Dakotans are frugal, and lumber and labor are high in Pierre, as elsewhere.

An English journalist has described his country as "a hell of house-hunting" just now. South Dakota has no roofs to spare. Governor NORBECK could not find a house in Pierre and was compelled to seek refuge in Redfield, which is in Spink County. Apparently the Legislature must move the capital to Redfield, or find a house for Governor NORBECK in Pierre. About the only difference between the two towns is that Pierre has 2,000 inhabitants and Redfield a baker's dozen over 1,000. To be Governor of South Dakota is to make such comparisons.

FOREIGN TRADE FLOURISHING.

Exports increased $55,000,000 last month and imports decreased $64,000,000, resulting in a trade balance of $308,000,000 in favor of this country. The trade both ways and the credit on the exchange are all maximum records for May. The contrast between domestic and foreign trade is such as to cause wonder how the increases were possible. The explanation seems to be that the foreign demand is of such a necessitous sort that neither credit difficulties nor strikes nor transportation difficulties can check it. For eleven months ended with May the exports were $1,170,000,000 more than last year. That is an increase contrary to all expectation, but is less surprising than the increase of imports by $1,883,000,000; but the increase of imports is so much greater that the excess of exports was twice exceeded in 1917 and 1919.

There is no mystery about the source of our exports. We have more goods than we can consume, and the undistributed volume is a menace not alone to speculators, for whom there is no blessing from anybody, but to merchants who have done their best to liquidate, but have been unable to collect for goods sold, and find their payables at the bank troublesome. This threat to our credit and price structure is lessened as the goods go forward, whatever the mystery as to how it is done or where they go. No destination figures are available yet. This year thus far there is a favorable balance due us of $2,788,000,000, to be added to a like balance of $1,307,000,000 in 1919. During the war we sold to the world $17,000,000,000 more than we bought. If we should be troubled to pay such current sums, it may be imagined how much more embarrassing it is to nations that have not been enriched by the war, like ourselves, and that are suffering from war weariness to an extent which we do not appreciate. It is not necessary to look further for a motive to increase their exports to us, but the wonder how they accomplish it is even greater than the mystery in our case.

For May British imports were £166,378,000 and exports £139,579,000, against £135,657,000 and £75,830,984, respectively, last year. How is England able both to increase her imports and yet decrease the balance against her? And how is England able to sustain a total of trade in and out larger than our own, with a balance of trade against her, while she is paying war borrowings here by the hundreds of millions? The answer is that England profits more by her import debits than we by our export credits. We import much food and drink—coffee, tea, sugar—but with such semi-necessaries we take on account of our trade debits many luxuries, which pander to our tastes more than they add to our wealth. England's imports are mostly foods and materials of industry, which she manufactures and exports with a profit, against our extravagances. For example, England in May exported 18,000,000 yards of woolen goods, against 10,500,000 last year. England's cotton trade is showing like increase, and many others.

These comparisons are of more than present significance. It is well understood that our foreign trade is both temporary and abnormal, and that the war influence must soon cease to swell our exports. Europe will supply itself after each harvest to a closer approximation of its normal wants, and even sooner will take up its trade with those to whom we are selling in default of their usual sources of supply in Europe. What then will be the comparisons in our trade? The answer is that even then there need be no decrease in our foreign trade, if we rise to our opportunities. The world's wants will never be satisfied, if experience has any value, and there is no reason why we should not supply them to, say, the same extent that England does. England's foreign trade is $148 per capita and ours is $78. If we were to enter foreign trade on even an equal scale, our present foreign trade could be surpassed. Needless to say, England has certain advantages over us in her banking and trade experience, and in her connections throughout the world. But we also have our advantages, and need only use them to compete fairly with any other producer of goods. But we must also bring ourselves to take goods on a scale unfamiliar hitherto, for the world cannot pay such debts in gold. If we forbear demanding gold in order to sell our goods, we must find a way to finance our trade. The Treasury will not again finance ten billions of exports. And an authoritative summary shows that there is somewhere a suspense credit account of $1,307,000,000 of uncovered exchange, presumably carried by the banks, and awaiting the sale on this market of similar amounts of foreign securities. Will the market take them? And if not, what will be the course of our trade, on which our own security market depends?

CONGRESS AND PROHIBITION.

Talk of a "wet" plank in the Democratic platform—or, at least, of one suspiciously "damp"—crops out in all the San Francisco dispatches. The Republicans, much to the disgust of the Middle West, having wholly burked the issue at Chicago, the Democrats believe that they have a fine chance to rush in where their opponents feared to tread. Whatever they do in that line will have to be done over BRYAN'S violent protest, but that prospect seems only to whet their ardor. The practical question is, What can the Democrats promise? More narrowly, what power is left to Congress under the decision of the Supreme Court upholding the Prohibition Amendment and the validity of the Volstead enforcement act?

The answer is plainly written in the words of the Supreme Court. The amendment, declared Chief Justice White, "clearly passed upon Congress "the duty of defining intoxicating "beverages." Of what may be the final statute of enforcement, Justice MCKENNA said: "It may not be in "such legislation as the Volstead act, "with its one-half of 1 per cent. alcohol, or in such legislation as some "of the States have enacted, with "their 2.75 per cent. of alcohol, but "it will be in a law that will be prohibitive of intoxicating liquor for "beverage purposes." And the majority decision of the Supreme Court fully admitted the continuing power of Congress to define "intoxicating liquors," adding the warning, however, that "there are limits beyond which Congress cannot go." This seems to imply that the question will ultimately have to be decided as a matter of fact, in the light of unprejudiced medical opinion, or in that given by such results of experimental tests in a laboratory as Mr. ROOT, in one of his arguments, laid before the Judges in New York.

It is evident, therefore, that if the Democratic Convention decides to do something that will look a little "moist," it can do so wholly within the law. There need be no hint of attempting to repeal the Eighteenth Amendment. Everybody knows that this would be politically impossible. Nor should there be an intimation that the saloon may be restored. All that it would be necessary to urge would be the clear and recognized power of Congress to enact, within certain limits, another definition of intoxicating liquors. Along with that might go the strongest affirmation of the right of the States to remain as "dry" as they please. Under the decision of the Supreme Court, the "concurrent" power of the States cannot go a shorter distance than Congress goes, but may go much further. That is to say, if Congress says one-half of 1 per cent. of alcohol, the States, by themselves, cannot say 2.75 per cent., but they can prohibit even the one-half of 1 per cent. if they choose. Thus the Democrats may manage to revive at San Francisco two of their old party cries! Opposition to "sumptuary legislation," and an exalting of the reserved rights of the States.

VARIETIES OF IRISH FREEDOM.

It is to be regretted, though it occasions little surprise, that the Sons of Irish Freedom in this country are now making free with their shillalahs over one another's heads. The shindy traces back to the Chicago Convention. The effort to get the Republicans to put in a plank favoring Ireland's control of her own "international relations"—which would have been, in effect, a recognition of the Irish Republic—came to nothing. The platform did not even drop a tear over Irish wrongs. This failure, to the Irish mind, could have only one explanation. A renegade had been getting in his diabolic work.

Who it was, the Irish "envoy," whom the State Department has so far unaccountably neglected to receive officially, has rushed into print to tell us. Not only, it appears, was there a plot at Chicago to muddle up the Republican Convention so that it would do nothing, but there was also a villainous scheme to discredit the "President of the Irish Republic," Mr. VALERA, and bundle him out of the United States. But "President" VALERA wraps himself in the mantle of his official dignity, and declares that he can be more useful to his countrymen here than he could be in Ireland, which is quite possible. Meanwhile, other sons of Ireland are giving him verbally as good as he sends, and there are threats of dire revelations to come. The whole row is one that not even the League of Nations could stop, now that it is well begun, and we shall soon have another demonstration that the freedom which some Irishmen most prize is freedom to make charges of betrayal and to hurl rhetorical brickbats.

THE UNDISCOVERED COUNTRY.

For skepticism with regard to spiritualistic phenomena there is ample precedent. Hamlet, whom WILLIAM DEAN HOWELLS once suggested as first honorary member of the Psychical Research Society, himself admitted doubts. In the presence of the Majesty of buried Denmark, the Prince exclaimed:

> Remember thee!
> Ay, thou poor ghost, while memory holds a seat
> In this distracted globe.

But it was only a little later that he spoke of

> The undiscovered country from whose bourn
> No traveler returns.

It is an experience sadly familiar. Upon the death of WILLIAM JAMES (who was, however, willing to believe rather than a believer), there were hopes that word would come back from beyond; but they faded and are forgotten. The case of Dr. HYSLOP seems destined to a similar course.

In the message reported to THE TIMES by an investigator from Canada, "Dr. HYSLOP" promises a "scientific communication" which is to be "transmitted through an involved, "complex, intricate cross-correspondence." But unfortunately a cross-correspondence was already being "transmitted" which, though by no means involved, complex or intricate, will be to most minds conclusive. According to the Canadian report, Dr. HYSLOP was rather dazed and weakened in his first moments of life beyond, but was being carefully attended by WILLIAM JAMES, who conveyed his messages. Meantime, according to a report in The World, a medium frequently employed by the Society for Psychical Research was enjoying direct communication. She said: "I "received my first message Thursday "afternoon, just as Dr. HYSLOP was "dying." The two reports cross, but do not correspond.

Something of the sort was to be expected from the nature of the Canadian communication. Speaking of those who had attended him on earth, the supposed spirit said, "delicacy prohibits the mention of their names." Surely the friends of a sincere scientist who stood on the brink of so momentous a revelation would not have shrunk from establishing this primary cross-correspondence. Nowhere is there suggestion of a truly spiritual presence. Very few will be moved to curiosity as to the "mechanical invention" which Sir WILLIAM CROOKES is perfecting in his "astral laboratory." Even more disillusioning, to those familiar with Dr. HYSLOP's genial and human way of speaking and writing, is the whole tone and tenor of the supposed message.

It by no means follows that our guests from across the border intend deception. The presumption is quite the contrary. In such cases the medium is generally in a trance, unconscious of his own words, the messages being framed by what is familiar to psychologists as subliminal personalities. These often possess extraordinary powers of mind and of imagination, deeply impressive to all but the most practiced and expert. The evidence for the spiritual hypothesis is as yet tenuous to the vanishing point; but for the scientific student of abnormal psychology trance controls present a most fruitful field of investigation, establishing the presence of human faculties which were undreamed of a generation ago.

DR. BUTLER MAKES AMENDS.

Dr. BUTLER has done the manly thing in making amends to Colonel PROCTER, General WOOD's chief backer, and to all others implicated in his recent severe characterization of the active supporters of that candidacy. The language Dr. BUTLER used concerning these doubtless very worthy persons was read with surprise and regret by his friends. It seemed to be a condemnation expressed in broad, general and inclusive terms. Generalizations of that kind are unsafe, in this case particularly so, for it cannot be denied that a host of General WOOD's supporters, even of his financial supporters, were sincere and disinterested.

Dr. BUTLER explains that his words were "spoken under the strain, turmoil and fatigue of the Chicago Convention and in sharp revolt at money "in politics." The provocation was great; the antecedents and acts of the Chicago Convention made many good men writhe in rage. But he now sees and says that his words were "unbecoming and unwarranted" and he tenders his apology to Colonel PROCTER and to "each and every one who felt hurt." Many men utter in haste and wrath words they afterward regret; not all men have the courage and manliness to recall them as Dr. BUTLER has done.

TOPICS OF THE TIMES.

This Child Replaced a Mother.

LOUISE DEPUIS, more fortunate in attracting more than neighborly attention than many another "little mother"—if it is good fortune for a child to do that—now finds herself not only an object of admiring comment in France, but is the subject of dispatches sent to this side of the water. That is fame, and with it goes an award of 500 francs from a fund established some time ago by one HENRI FORTIN, in order that each year a prize of that amount might be awarded for some exceptional act of heroism and devotion.

Little LOUISE gets it this year because, when her mother died, the victim of one of the big shells dropped in Paris by the Germans, she undertook to care for and keep together her five brothers and sisters, all younger than she, and she at the time—it was early in 1918—was only a little over 7. There was and is a father, but unless the children were to be scattered among orphanages their entire management during the daytime had to be undertaken by LOUISE. She not only undertook it, but she did it, and, from the fact that out of all France, or perhaps it was only out of all Paris, she receives the Fortin prize, publicly presented at the Trocadero by a committee with speeches, it is to be assumed that the task was well performed.

How well, perhaps it would not be quite kind to inquire, but the task did not have to be performed perfectly to have better results than come from the sort of care that any except the rarest and most unusual of institutions can give to children. So, though it is more than doubtful that everything done by LOUISE would meet with the approval of professional dietitians and hygienists, the fact that all five of her charges are still alive says much for her efficiency.

Such Cases Are Not Uncommon.

It is not to depreciate the achievement of LOUISE DEPUIS to say that her story could be duplicated again and again in the tenement districts of any city. It could be duplicated, that is, as regards the acceptance as a matter of course in like circumstances, by children like her, of the responsibilities she assumed. Not often is the "little mother" as young as she was, or the flock to be guarded as large, but the practice is the same. The visiting representatives of our own charitable organizations find such families frequently, and not a few of them have been described in THE TIMES during the Christmas weeks when it has been raising money for its "Hundred Neediest Cases." Always, of course, the neighbors, after the manner of the poor, are helpful with oversight and advice and in more material ways, and, far oftener than would be expected, children keep healthy and happy in conditions strangely different from those in which more carefully guarded youngsters live. The heroism and devotion of LOUISE DEPUIS earned the recognition they received, but they were not exceptional.

Neglecting a Source of Revenue.

If our City Fathers were really considerate, they would make better provision for bringing to the public's attention the energetic and interesting way in which the public's business is conducted. They would notify the photographers and movie men, for instance, when particularly exciting encounters between the Mayor, the Controller and the President of the Board of Aldermen are to be expected, for it is really a pity that only printed descriptions of these discussions are available for posterity.

What more precious thing, for instance, could be put under the cornerstone of our new Court House than a "film" showing Messrs. CRAIN and LAGUARDIA exchanging epithets and saved from exchanging blows only by the interference of associated officials with a too great regard for the conventionalities and a strange lack of sporting instinct? Competent movie men would see to it that the meddlers were restrained and that the performers in these municipal dramas were allowed to pass from words to acts.

Properly conducted, by men with a sense of commercial values, these meetings of the Board of Estimate and its committees could be made an important source of revenue for the city. There would be eager bidders for rights and concessions by our enterprising public entertainers. As it is, nobody is the gainer and the harassed taxpayer gets no relief.

No Time to Have Earthquakes.

Nothing could better illustrate the perversity of nature—its little regard for human wishes and interest—than the occurrence just now of an earthquake of real severity at Los Angeles.

The inhabitants of that admirably advertised city, and especially those who have real estate in or near it to sell, do not talk about earthquakes or like to have other people do it, but when the painful subject does come up they insist that, while San Francisco and some other California towns have really terrible earthquakes, Los Angeles has at most only a few mild shivers that pass unnoticed by most people and aren't really minded by anybody. This week's episode was more than a shiver. It might have been more terrifying, of course, but it didn't escape anybody's attention and, coming just before the national convention of the Democrats, it will be a topic of conversation by a multitude of strangers.

To make matters worse, a scientific monthly recently contained an article that charged Los Angeles with having had thirty earthquakes in four years, and here comes along this latest and biggest one to confirm and cap the tale!

THE DEMOCRATIC CHOICE.

More Views on the Questions Before the San Francisco Convention.

To the Editor of The New York Times:

The Chicago convention has, as you have well said, presented the Democratic Party with a great opportunity. There is no question about that. The question is, Will that party be great enough to measure up to it?

If it is, John W. Davis will be nominated and elected—nominated because he ought to be on the ground of his great merits, and elected, first, because of his eminent qualifications, and, second, because present conditions make him peculiarly available.

No Democrat should permit his wishes to father the thought that differences of opinion exist in the Republican Party only, and that Harding can be easily defeated. While Harding is not another McKinley, he is of that type—in his private character clean, looks the statesman and can pronounce political platitudes impressively.

In our political history we have seen this type successfully used time and again by those who control party machinery.

The candidate of the Democratic Party and the ways and means of his nomination must be in striking contrast to all that happened at Chicago.

Mr. Davis's whole life, private and public, has been clean and strong; he has discharged every trust, many of the highest importance, with great success and distinction. Although never a trimmer on any question, he has no scars of party strife, but enjoys the respect and esteem of those who differ with him whether within or without his party. He is by experience both in national and international matters splendidly equipped for the Presidency, and as an effective speaker and writer has few equals and no superiors.

Mr. Davis as its candidate the Democratic Party need spend no time on the defensive.

Not one objection have I heard urged against his being our next President, and only one against him as a candidate—"that he is not generally known." That is true in the sense that men who make almost a profession of politics are well known, for Mr. Davis has neither sought office nor publicity, but there are many thousands of the best and most discerning who do know Mr. Davis, and I have never heard one, or heard of one, who did not accord him high praise. Of what other man under consideration can this be truthfully said?

Parkersburg, W. Va., June 19, 1920.

For Colby.

To the Editor of The New York Times:

Since ex-Secretary William G. McAdoo's candidacy for the Democratic nomination has already fallen into innocuous desuetude, due to his "renunciation" barely three days ago of his desire to head the Democratic ticket, only two great outstanding Democrats of constructive type remain—Bainbridge Colby and John W. Davis of West Virginia. As I believe that the Democratic Party will go before the country on a constructive platform, they will pick winners if they nominate Bainbridge Colby for President and John W. Davis for Vice President.

HUGH RUSSELL FRASER, Jr.
New York, June 20, 1920.

THE SUMMER SOLSTICE.

The sun today at flaming solstice stands
And Summer now begins her golden sway;
Her realm extends throughout all northern lands
And unto polar clime brings one long day.

The shortened nights give place to longer days;
The birds at earlier dawn to song awake
And in the fields and woods trill roundelays
As diamond dews begem each mead and brake.

Flushed by the sun and radiant in her pride
Stands regal June, the Queen of all the year;
A rose-wreath crowns her brow, while by her side
The circling Hours in order do appear.

A gladsome tune the bees in clover hum,
The lark a coronal sings to the sky,
The breezes whisper "Summer now is come!"
And glad earth seems to heaven now more nigh!

The morning cloudland turns to rose and gold
And spreads a radiant pathway for the day;
A glory that can ne'er be sung nor told
The meadows, fields and woods in light array.

Slow morning calmly passes on to noon
When in full-orbed splendor shines the sun,
In meadows now grasshoppers chant shrill tune
As mowers seek a shade the heat to shun.

The Summer now is at full flowing tide,
Its waves of light and heat abroad are spread,
And June her largess o'er the earth flings wide
Of blossoms, fruits and golden grain for bread.

On lawns, in gardens, wreathing every bower,
Freighted with fragrance, blooms June's beauteous rose;
Of flowers the choicest in fair Summer's dower,
It blooms beside the path where its Queen goes.

H. T. SUDDUTH.

$50,000 GIFT FOR CORNELL.

Professor and Wife Plan a $6,500,000 Mathematical Institute.

ITHACA, June 22.—Announcement was made today that Cornell University has received an anonymous gift, from a professor and his wife, of a trust fund which is to be eventually used for the founding of a $6,000,000 institute of pure and applied mathematics. The gift of the trust fund, which is a unique one, amounts to $50,000 and is to be held in trust by the university during the lifetime of the donors. Thereafter it will be invested by the university and the income allowed to accumulate until the fund amounts to about $6,500,000, at which time the new institute will be established.

The first step toward the creation of the institute will be taken, it is planned, at the expiration of the first seventy-five years, at which time Cornell will appoint professors to formulate plans for the work of the new department. It is planned to have the entire project in operation at the expiration of 100 years.

In addition to the function of teaching mathematics, Cornell University is to provide half of the income from the endowment of the institute, according to the wishes of the donors, for research work, it being planned to gather together five or six of the most eminent mathematicians obtainable to devote their entire time to research and work with graduate students.

The sum of $5,200,000 already has been subscribed toward the $10,000,000 goal of the Cornell endowment fund, university Trustees announced today. The money raised to date, it was said, will be used to meet the most pressing needs of the university in increasing professors' salaries and making necessary building repairs.

HADLEY REPORTS ON YALE.

Reviews Successful Year and Explains Reorganization to Alumni.

NEW HAVEN, Conn., June 22.—Alumni of Yale University, in Battel chapel, today heard from President Arthur T. Hadley many details of reorganization of the various departments and their future effect. The Right Rev. Frederick W. Keator, '80, Bishop of Olympia, Washington, presided at the meeting.

President Hadley said that the year just closed had been a successful one, in spite of cost of living, mental unrest which followed the war, and the many problems of reconstruction. The college course has been changed more than the student personnel. To President Hadley's mind, the most gratifying feature of the new system of a freshman faculty and a common course of freshman studies was that it gives the faculty members opportunities for advancement.

He said it has been easier to keep students than professors, and on this point he explained the salary increases. He mentioned material and physical changes in the university plant, and in many ways reviewed for the graduates his stewardship of the year.

President Hadley told the alumni that there had been between fifty and sixty names of possible candidates for the presidency of the university handed to the committee. Many more are expected. No vote will be taken until Fall and actual consideration of the merits of candidates will not be given until that time, he said.

President Hadley said that probably he would appear but once more before a general gathering of the alumni.

The Yale Corporation at a meeting voted to grant the request of the Associated Western Yale Clubs for representation on the Alumni Advisory Board.

At a meeting of the Alumni Advisory Board, President George G. Mason, '88, Sheff., presided and vacancies were filled by election of H. T. Rogers, '60, of Denver, Col., and R. W. Huntington, '89, of Hartford, Conn., to take the places of W. H. Corbin, of Hartford, and H. B. Wallace, of St. Louis, Mo. Walter A. De Camp, of Cincinnati, was continued as Corresponding Secretary.

President Mason reported that cash and pledges toward the War Memorial Fund totalled $112,463. The board deferred for another year a decision in the matter of a new tune for "Bright College Years," for which the class of '99 had offered a prize of $1,000.

HARVARD HOLDS CLASS DAY.

Old Graduates Also Join Livelier Features of Commencement.

CAMBRIDGE, Mass., June 22.—Seniors of Harvard University, awakened early to the duties and delights of class day by the blaring of a brass band which paraded the college yard, held their formal exercises in Sanders Theatre today. They were joined in the livelier features of the program by members of returning classes, celebrating their reunions in vari-colored clothes and happy moods.

At the theatre Slater Washburn of Worcester delivered the class oration, a serious effort, and Paul Rice Doolin of St. Albans, Vt., recited his class ode, which was subsequently sung by the class to the tune of "Fair Harvard."

For the stadium exercises of the afternoon the graduates assembled early. With them were members of their families and those of the seniors prepared with ammunition for the spirited confetti battle which always follows the delivery of the ivy oration, a witty relation of the class history. The ivy orator this year was Edgar Scott of Lanadowne, Pa. The usual spreads and dances at clubs and fraternity houses were arranged.

Rain broke in on the exercises late this afternoon, those in attendance at the ivy oration being forced to seek shelter under the inclosed portion of the stadium. Rain fell at frequent intervals during the evening, putting a damper on the outdoor program.

TO HONOR NATHAN HALE.

Beach Club Formed to Preserve Spot Where Hero Was Captured.

Justice Cropsey, in the Brooklyn Supreme Court yesterday, approved the application for a certificate of incorporation of the Nathan Hale Beach Club, organized to take over a strip of beach front at Halesite, L. I., of historical interest because it is believed to be the place where Nathan Hale was captured by British soldiers during the Revolutionary War. The club will seek to erect a suitable memorial to Nathan Hale.

Among the organizers are George B. Cortelyou, President of the Consolidated Gas Company; Alexander P. W. Kinnan, President of the Union Dime Savings Bank; Stanley P. Jadwin, a wholesale druggist; Frederick D. Mackay, Vice President of the E. W. Bliss Company, and George P. Adamson of the General Chemical Company.

PHOENIX GAINS 160.9%.

Arizona City Increases 17,919 in Population—Salem Loses 1,182.

WASHINGTON, June 22.—The following census figures were announced today:

Phoenix, Ariz., 29,053, an increase of 17,919, or 160.9 per cent.

Torrington, Conn., 20,622, an increase of 5,140, or 33.2 per cent.

Salem, Mass., 42,515, a decrease of 1,182, or 2.7 per cent.

Terrell, Texas, 8,349, an increase of 1,209, or 16.4 per cent.

Janesville, Wis., 18,293, an increase of 4,250, or 31.6 per cent.

Charleroi, Pa., 11,516, an increase of 1,901, or 19.8 per cent.

Canonsburg, Pa., 10,682, an increase of 6,741, or 170.2 per cent.

The populations of Philadelphia, Pa.; Montrose, Colorado; Malone, N. Y.; Newport, R. I.; Rochester, N. Y., and Anaconda, Mont., will be announced tomorrow.

$RISE FOR TEACHERS AT HUNTER COLLEGE

All Employes Are Included in Proposed Twenty Per Cent. Pay Increase by City.

THREAT BY LAGUARDIA

Aldermanic President Asserts He Will Block Move to Favor "Overpaid Appointees."

Teachers and other employes of Hunter College were included in the 20 per cent. wage increase for city employes yesterday by the Finance and Budget Committee of the Board of Estimate. Controller Craig, who had opposed including Hunter College, the New York Public Library, and other institutions, in the salary increase, was the only member who voted against raising the wages of the college employes.

President LaGuardia championed the cause of the teaching staff at Hunter. Controller Craig objected, saying the $5,000,000 appropriation would be insufficient to include them if the committee adhered to its 20 per cent. plan.

The committee, on President LaGuardia's motion, fixed $200 as the minimum wage increase. He moved also that the maximum increase be $800. This was opposed by Controller Craig, and the motion was defeated. President LaGuardia said he would vote against all of the increases when they came before the Board of Estimate, which would kill all of the increases, as a unanimous vote is necessary.

Mr. LaGuardia again was defeated on a motion that members of the Police and Fire Departments be granted a flat increase of $400, rather than an increase of 20 per cent., which, he said, would make the disparity between the pay of officers and men of the departments even greater than now. Borough President Curran spoke in favor of the flat increase, saying the firemen and policemen had not been represented at Monday's meeting of the committee, when there was a public discussion on the question.

Accuses LaGuardia of Shifting.

Joseph A. Guilder, representing Brooklyn Borough in the absence of Borough President Riegelmann, accused President LaGuardia of shifting his position with regard to the firemen and policemen. "LaGuardia is shifting his vote again," he said. "Yesterday he was satisfied with the percentage increase. Now he wants a flat money increase. I guess he is trying to curry favor with every group of city employes. He ought to get a moving picture camera here to get his every gesture while he defends every branch of the city service."

Mr. Curran protested against further increases until 1922. He said a 20 per cent. increase was sufficient now, but that if conditions warranted it the board should make any further increase that might be needed. The motion was ruled out of order by the Controller.

Mr. LaGuardia said that unless there was a fair apportionment of the increase there was grave danger the whole increase would be defeated because of the requirement of a unanimous vote of the Board of Estimate. "Care must be taken," he said, "that this money is not used for enhancing the salaries of now overpaid political appointees."

On Monday's meeting showed that the question was purposely delayed to the last minute in order to spring the 20 per cent. flat increase," he said. "This includes all political appointments, with the exception of the heads of departments. The Presidents of the Boroughs had their salaries increased by the Legislature from $7,500 to $10,000, and from $5,000 to $10,000, commencing January 1. The 20 per cent. flat increase includes all of their commissioners and every political appointment in every department. It is attempted to do this at the expense of the underpaid employes of the library, aquarium, museums, zoological gardens and the splendid staff and faculty of Hunter College.

High Salaries Made Higher.

"While the Controller says the funds will not permit taking care of these underpaid and useful employes, yet every political appointee who enjoys from $4,000 to $6,000 and $7,000 will receive the handsome increase of $800 to $1,400. My amendment making a maximum increase of $800 applicable to all above the $3,000 rate was defeated.

"Four men who voted against it were officials who benefit by their negative vote, namely, the representatives of the Presidents of the Borough of the Bronx, Queens, Brooklyn and Richmond, who sat in the absence of the Presidents. There are approximately 1,254 employes receiving $3,000 and over, with a payroll of about $3,465,703. An increase of $600 would be a substantial increase to all of these employes. This would permit to amply care for the underpaid men and women who are now left out of the increase provision."

PICTURES TELL WAR STORY.

National Museum Opens Permanent Exhibit of Stirring Life Studies.

WASHINGTON, June 22.—The story of the American Expeditionary Force is told in pictures on the walls of the National Museum here in a permanent exhibit just opened to the public.

Drawn from life in paint, pen and ink or pencil by American artists commissioned and sent to the front for that purpose, the collection of nearly 500 studies detailing almost every phase of life in the army overseas is spread over the walls of half a dozen great, well-lighted rooms. It is a tale of stirring action which they disclose.

Among the scenes depicted are ruined French villages made sacred forever to Americans because of American blood freely given to tear them from German hands. There are the homely, appealing scenes from behind the lines with happy-go-lucky youngsters of Pershing's division in billets mixing among the people of France, the very old and the very young people. Here and there are grim reminders of the great tragedy in groups of hundred dead in wrecked enemy trenches over which the tide of victory had poured. Again, half glimpsed through a downpour of rain, a trudging, sodden infantry column is moving onward through a sea of mud as the artist saw it; or an endless line of weary gun teams dragging forward the batteries to blast the road to triumph.

At one point the artist caught and held for his fellow-countrymen the breathless tensity of a forest outpost, peering through the leafy screen of his covert toward the enemy lines, his rifle hugged close with fingers clinched about the trigger; at another a slash of light from a half-opened door has painted on the screen of night just a hint at a column, tramping on toward battle; just a young face or two in the line, weary, dirty but with jaws grim set with purpose. Again, it is a hospital that has gripped the artist imagination, a twisted soldier writhing from under the tumbled blanket with agony in every line and over him the steady-eyed surgeon or the merciful figure of an army nurse.

In rooms around the picture display are shown all the countless things with which the army and the navy met the war; the gu

MISS HELEN BAYLIS WEDS CHICAGO MAN

Her Marriage to Francis Richardson Is Attended by Near Relatives and Friends.

CEREMONY AT ST. STEPHEN'S

Miss Mildred Guggenheim Becomes Bride of Arthur D. Hyman at Hotel Pennsylvania.

The wedding of Miss Helen S. Baylis, daughter of Mr. and Mrs. Franklin Baylis of 232 West Ninety-first Street, to Francis Richardson of Chicago took place at 8:30 o'clock last night in St. Stephen's Church, West Sixty-ninth Street. The Rev. Dr. Nathan Seagle performed the ceremony in the presence of the nearest relatives and friends.

The bride wore a gown of white satin and tulle and a court train dependent from the shoulders. Her veil of Brussels lace was caught up with sprays of orange blossoms and she carried an arm bouquet of sweet peas. Mrs. Charles Hyde, her sister, acted as matron of honor.

Hyman—Guggenheim.

Miss Mildred Guggenheim, daughter of Mr. and Mrs. Albert Guggenheim of 210 Riverside Drive, and Arthur David Hyman, son of Mr. and Mrs. Louis Hyman of Columbus, Ohio, were married last evening at the Hotel Pennsylvania by the Rev. Joseph Silverman.

The bride wore a gown of white brocaded taffeta with a train of satin and net and a pointlace veil. She was attended by her sister, Miss Rheta Guggenheim, and Harry H. Hyman was best man for his brother. Gustave J. Rosen, Bertram Brummer, Monroe S. Goldberg and William Birnbaum, served as ushers.

Rosa—Blau.

Miss Corinne Blau, daughter of Joseph Blau of 132 West 119th Street, and Lewis S. Rosa of this city, formerly of Toronto, Canada, were married last evening at the Hotel St. Regis. The Rev. Dr. Maurice Harris performed the ceremony in the Louis XVI. suite under a canopy of flowers.

The bride, in white satin and duchess lace, with a tulle veil, was attended by her sister, Miss Mildred Blau. Emanuel Rosa was best man for his brother, and the ushers were Myron Granger, Arden Waldman, Irving and Jerome Blau.

Applegate—Baldwin.

Mrs. Bessie Sessions Baldwin, daughter of Mrs. B. Reeves Russell by a former marriage, and Zamor Briggs Applegate of Philadelphia, were married at the home of Colonel and Mrs. Russell last evening in Washington, D. C. Only a family party, including the bridegroom's parents, Dr. and Mrs. J. C. Applegate, witnessed the ceremony, which was performed by the Rev. Charles Wood of the Church of the Covenant. Mr. and Mrs. Applegate will reside in Philadelphia.

Fusi—Zorn.

The marriage of Miss Christinl Zorn and Siro Fusi took place yesterday morning at the Church of the Ascension, the Rev. Dr. Lynch officiating. Miss Gertrude Hildrich, a cousin of the bride, was the only attendant, and Arturo Regas was best man.

The bride was a student at Miss Day's School. Mr. Fusi is an official of the Banca Commerciale Italiana, this city. He served with the Italian forces two years during the war. The couple sailed later in the day on the Duca degli Abruzzi for an extended trip abroad.

Bangert—Parker.

Miss Elizabeth Hartshorne Parker, daughter of Mr. and Mrs. Walter Parker of Montclair, N. J., and Dr. George Schuyler Bangert of East Orange, were married last evening in the Central Presbyterian Church at Montclair, by the Rev. Dr. Edmund Melville Wylie. A reception followed in the Parker home. Dr. Bangert is a graduate of Columbia College of Pharmacy and the Long Island Medical College. Mrs. Bangert was graduated from the Ethical Culture School of New York.

SOCIAL NOTES

New York.

Princess Andrea Boncompagni, formerly Miss Margaret Draper, has come from Washington, and is at the Ritz-Carlton, prior to sailing tomorrow on La France to join her husband, Prince Boncompagni, in Europe. He sailed several months ago.

Miss Mary Hare of 20 East Seventy-fifth Street is in Tuxedo for the Summer. Miss Hare recently returned from Chicago, where she was the guest of Mrs. Marshall Field.

Mrs. Henry Montague Robertson and Miss Lily F. Robertson are motoring to the Adirondacks.

Mrs. Richard Stevens, with her daughters, the Misses Caroline and Dorothy Stevens, will sail tomorrow for Europe, and will spend some time in Paris.

Mrs. E. Reeve Merritt, Mrs. E. C. Potter and Mrs. Martin Littleton entertained luncheon parties yesterday at the roof garden at Delmonico's.

Mr. and Mrs. Herbert N. Straus of 1,144 Park Avenue are receiving congratulations on the birth of a son.

Mr. and Mrs. Omri F. Hibbard are in Boston for the commencement exercises at Harvard, where their son, Ford Hibbard, is a graduate.

Mrs. Estelle E. Stillman and Hobart C. Chatfield-Taylor will be married at noon today at St. Bartholomew's church.

Mrs. Jean Saint Cyr has arrived from her place at San Mateo, Cal., bringing her young grandson, the son of Princess Miguel de Braganza, who is now at Southampton for the Summer. After a week's stay at the Ritz-Carlton, Mrs. Saint Cyr will return to California.

Washington.

Mr. and Mrs. F. E. Scobey of San Antonio, Texas, have concluded a week's visit to Senator and Mrs. Harding at the latter's Washington home and have gone to New York.

Mrs. George X. McLanahan has closed her Q Street home and with her family has gone to Watch Hill to occupy their summer home. Mrs. George W. McLanahan, who spent the winter in New York, will also be at Watch Hill for the summer.

Mrs. John Sidney Webb and her young daughter will go to Hot Springs on July 2 for several weeks prior to Miss Webb's joining her sister, Mrs. James E. Mitchell, at Bar Harbor, for the season.

Mr. and Mrs. Frederick H. Bugher and family left Sunday for Narragansett Pier, where they have taken a cottage.

Miss Juliette Janin has returned from a series of visits and will be a short time at her home on Franklin Square before going to Longport, N. J., for the summer.

Mrs. Matthew T. Scott has joined her son-in-law and daughter, Mr. and Mrs. Carl Vrooman in Illinois and later, with Mrs. Vrooman, will open her summer home in Michigan.

Newport.

Mr. and Mrs. Lawrence T. Paul are at Forge Cottage for a few days. They will not open their estate here this Summer, but will sail for England soon to remain until Fall.

Mrs. Edward G. Tinker is expected in a few days at Cosey Nooks, which has been opened.

The Elms is being prepared for the reception of Mr. and Mrs. Edward J. Berwind.

Mr. and Mrs. William Fitshugh Whitehouse are staying at the Casino.

Mr. and Mrs. Arthur Curtiss James and Mr. and Mrs. Edward G. Ferry are expected on Saturday.

Dr. and Mrs. H. B. Jacobs will arrive today.

Rear Admiral Sims was the reviewing officer at the weekly exhibition drill at the naval station yesterday afternoon.

Lenox, Mass.

Miss Emily W. Biddle entertained the council of the Lenox Garden Club at her villa for the first meeting of the season yesterday afternoon.

Mr. and Mrs. Henry Russel of Pittsfield gave a dinner for sixteen at the Aspinwall for Mrs. John McWilliams, Jr., of Pasadena, who is staying with Mr. and Mrs. Philip Weston at Pittsfield.

Arrivals at the Aspinwall include the Rev. George William Douglas and Mrs. Douglas of Tuxedo Park, Mr. and Mrs. Gilliat de G. Schroeder of New York and Miss Louisa R. Donald of Dongan Hills, Staten Island, N. Y.

Mr. and Mrs. David T. Dana gave a dinner last night at their villa on the Pittsfield Road.

Mr. and Mrs. Arthur Holland of Concord are the guests of Mr. and Mrs. Thomas Shields Clarke at Fernbrook.

At the Curtis Hotel are Mrs. Beverly Chew Duer, Miss Sophie B. Duer and Beverly Duer of New York and Mrs. A. Ludlow Kramer of Westbury, L. I.

H. J. DUVEEN LEFT $3,032,984 ESTATE

Art Dealer's Stock in His Own Corporation Appraised at $2,705,492.

SON INHERITS BLACK PEARL

Household Effects and Interest for Life in $2,211,734 Go to Widow.

The estate of Henry J. Duveen, of Duveen Brothers, art dealers, who died Jan. 15, 1919, was appraised yesterday at $3,032,984. His holding of 8,076 shares of preferred stock in Duveen Brothers was valued at $897,600 and 3,500 shares of common were appraised at $1,807,802. The total value of his securities was $2,787,125. The most valuable holding, other than the Duveen shares, was 400 shares of Rolls-Royce, appraised at $15,600. His insurance policies totaled $161,982.

The report shows that the statement of Duveen Brothers at the time of Mr. Duveen's death listed total assets of $13,971,709, which included the following: Cash, $160,200; bills receivable, $88,247; accounts receivable, $6,388,204; stock on hand—in New York $2,929,824 and in Paris $357,699—and stocks and bonds pledged for loans, $2,488,625. The liabilities included $2,200,316 in bills receivable and $4,103,940 in accounts payable.

The profits for the business were: 1917, $1,300,358; 1918, $125,268, and to Feb. 19, 1919, they were $178,667. The report of the appraiser states that the decedent's stock was sold to Sir Joseph Duveen and Louis J. Duveen for valuation of 100 per cent. for the preferred stock and the inventory value of the common stock less 35 per cent. The appraisal of the property of the corporation did not include the value of a Limoges shield, a Van Dyck painting, "Messrs. George and Bernard Stuart," and a marble bust by Houdon, which had been sent to the late Henry C. Frick for approval.

Mr. Duveen's personal effects were valued at $15,972, but the report shows his art objects in his residence at 907 Fifth Avenue were of little value. The total value of 105 items of art objects and furnishings was $4,644. His jewelry was worth $6,085, the most valuable items being $3,000 for a white pearl pin and $2,000 for a black pearl pin. Three pearl studs were worth $750. His clothing was valued at $243.

Mr. Duveen gave to his wife, Dora Charlotte Duveen, all household furniture, plate, linens, china, &c., worth $10,972, and a life interest in $2,211,754. Mrs. Duveen also proved ownership of a number of securities found in her husband's safe deposit box, including 1,000 shares of Reading, 3,875 shares of Santa Fé, 700 Southern Pacific and $25,000 Pennsylvania Railroad bonds. Part was purchased with her own funds and part given to her by her husband.

Geoffrey Edgar Duveen, son, gets the residuary estate after his mother's death, and also receive his father's black pearl pin. His son, Dennis, got the white pearl pin, and his wife, Mrs. Ethel Duveen, received $5,000. A number of nephews and nieces received $1,000 to $2,500 each, and each of thirty-five employes and business associates got three months' salary. Bequests of $5,000 each were left to the Woman's, Middlesex and Mount Sinai Hospitals.

ENGAGEMENTS.

Mr. and Mrs. V. Paul Travers of Great Neck, L. I., announce the engagement of their daughter, Miss Augusta Linherr Travers, to Innis O'Rourke, son of Mr. and Mrs. John F. O'Rourke of 8 West Fiftieth Street and Great Neck.

Miss Travers attended Trinity College at Washington, D. C., and is now completing a course at Barnard. Mr. O'Rourke graduated from the Sheffield Scientific School at Yale, class of '12, and during the war he served overseas as a Lieutenant in the navy.

Mr. and Mrs. Marshall Lord Warrin of Flushing, L. I., announce the engagement of their daughter, Miss Jocelyn Lord Warrin, to Beekman Finlay Ilsley, jr., of this city and Glasgow, Scotland. Mr. Ilsley during the war served as an ambulance driver in the British Red Cross at the Austro-italian front. He has recently completed a course at Harvard.

MRS. HAIG SERIOUSLY ILL.

Mrs. Marshall Orme Wilson Is at Her Sister's Bedside in Neuilly.

PARIS, June 22.—Mrs. George Ogilvy Haig, of London, formerly Miss Charlotte Astor, is seriously ill at the American Hospital at Neuilly, with slight hopes for her recovery. Her sister, Mrs. Marshall Orme Wilson, of New York City, is at her bedside.

Mrs. Haig was married when about twenty-one years old to J. Coleman Drayton, a wealthy Philadelphian. She has lived abroad for many years. Following her divorce from Mr. Drayton she married George Ogilvy Haig in London, on December 17, 1907. He died on December 27, 1915.

Miss Agnes Johnston to Wed.

Miss Agnes Christine Johnston and Frank H. Dazey will be married on Saturday in St. James's Episcopal Church at Stony Brook, L. I. Miss Johnston is the daughter of Mrs. Isabel M. Johnston of Stony Brook and is the author of many photoplays, including "Alarm Clock Andy" and "Twenty-three and a Half Hours' Leave." Mr. Dazey is the son of Charles Turner Dazey, who wrote "In Old Kentucky" and other stage successes. He was graduated from Harvard, class of '14, and served as a First Lieutenant in the war.

Antonio Malluk Dies in Colombia.

Antonio Malluk, a leading merchant of Colombia and the owner of the largest platinum mines in the South American State, died at Cartagena, Colombia, on June 18, according to cable advices received here yesterday. He was the head of the firm of Malluk Hermanos of Cartagena. For the last fifteen years his firm had had business relations with American companies. His mines during this year supplied most of the platinum used by the United States Government.

Military Honors for Dead Flier.

Funeral service for Hugh Gordon Campbell, former member of the Lafayette Escadrille and American Air Service, who met his death at Atlantic City on June 9 while "stunting" over the ocean in a seaplane, will be held today at the American Flying Club, 11 East Thirty-eighth Street. Military honors will be accorded the aviator. Following the service the body will be borne up Fifth Avenue, preceded by delegations from the French War Veterans Association and the American Flying Club. Airplanes will hover over the avenue to drop flowers. At Fifty-ninth Street the body will be taken to the Pennsylvania Station and to Batavia, N. Y., for burial.

Obituary Notes.

FREDERICK C. WASSERMAN, Jr., 38 years old, of Beechhurst, Whitestone, L. I., died yesterday in the Flushing Hospital, as a result of illness contracted while in service in France. He was a marine engineer.

ALONZO W. WESEMAN, superintendent of the Walter Scott Printing Press Company, died yesterday at his home in Plainfield, N. J. He was 64 years old and was born in Metuchen, N. J.

ISAAC B. SPRAGUE who for fifty years was Principal of Kingsbridge School, died yesterday at his home at 227 West 127th Street.

Mrs. ANNABELLE WILKINS, active in the Embury Memorial Methodist Episcopal Church and the Florence Nightingale Society, died in her eightieth year on Monday at 393 Lewis Avenue, Brooklyn.

HENRY E. FERRIS, Secretary of the Home Insurance Company of New York, with which he had been connected for fifty-seven years, died Monday at his home, 145 St. James Place, Brooklyn. He was in his seventy-sixth year.

ALFRED S. LEVY, 56 years old, a restaurant proprietor at Camarsie Shore, died on Monday at his home, 756 Monroe Street, Brooklyn.

JOHN J. NOONAN, a real estate dealer, with offices at 104 West Forty-second Street, Manhattan, died of diabetes on Monday at his home, 186 Sixth Avenue, Brooklyn. He was 47 years old.

Dr. THELESPHORE CHAGNON died yesterday at his home, 208 Keap Street, Brooklyn, of apoplexy.

Born.

DA COSTA—Mr. and Mrs. Sidney Atterbury Da Costa of 618 Academy St., wish to announce the birth of a son on Thursday, June 17, 1920.

LONDON—Mr. and Mrs. Monte London of 614 West 157th St. announce the birth of a son on June 22, 1920.

Engaged.

SONDHEIM—WEIL—Mrs. Sadie Weil, formerly of Nashville, Tenn., announces the engagement of her daughter, Claire, to Mr. Harry Sondheim of this city. At home Sunday afternoon at Mrs. William Gratz's, 401 West End Av. No cards. Nashville papers copy.

Married.

CHOLMELEY-JONES—STURGIS—On Saturday, June 12, at St. Paul's Church, Cheltenham, Pa., Nigel Cholmeley-Jones, son of Edward Cholmeley-Jones, Esq., to Henrietta Howard Bolt Sturgis, second daughter of the late Robert Sturgis, Esq.

JACOBS—STAHL — Mr. and Mrs. Joseph Stahl of 220 West 105th St. announce the marriage of their daughter, Rosalind, to Mr. Stanley F. Jacobs, son of Mrs. Phillip Jacobs and the late Philip Jacobs of 301 West 108th St., June 21, 1920.

KANTROWITZ—KLEIN—On June 22, 1920, at Newark, N. J., Ethel, daughter of Mr. and Mrs. S. Klein, to George T. Kantrowitz. 90

OESTREICHER—OESTREICHER—Mr. Henry Oestreicher of Brooklyn announces the marriage of his daughter Dora, to Emil Oestreicher of New York, June 20.

VERNON—DUANE—On Tuesday, June 22, 1920, at Brooklyn, N. Y., Marie Antoinette Duane to Harcourt D. Vernon of New York City.

YOUNG—EVERETT—On Saturday, June 19, 1920, at Elmhurst, L. I., by the Rev. Arthur G. Roberts, Drusilla Rue, daughter of Silas K. and Drusilla I. Everett, to George W. Young, Jr.

Anniversaries.

SEALE—Announcement is made of the third wedding anniversary of Charles Lytton Seale and Jane Donohue, daughter of Thomas and Anna Gaffney, married June 23, 1917, at Bayonne, N. J., by Rev. F. H. Berwager, Philadelphia and Toledo papers please copy.

Died.

ANDRUSS—On June 19, at Dingmans Ferry, Pa., Elizabeth, widow of the late Norman Andruss, in her 83d year. Interment at Greenwood Cemetery, Wednesday, June 23, 2 P. M.

BROWN—Sarah J., on June 21. Services The Funeral Church (Campbell Building), Broadway, 66th St., Wednesday, June 23, at 2 P. M.

CAMPBELL—Philip, beloved husband of the late Ann Branley and father of John Campbell of St. Joseph's Seminary, at his residence, 296 Orchard St., Yonkers, N. Y. Funeral on Thursday morning, solemn mass, at the Church of the Sacred Heart, Yonkers, at 10 o'clock.

CAMPBELL—Hugh Gordon. Sigma Phi Society. Members are requested to attend the funeral services of Hugh Gordon Campbell at the American Flying Club, 11 East 38th St., on Thursday, June 24, at 3 P. M.

COHEN—On June 22, after a lingering illness, in her 92d year, Frances (Relici), of the late Aaron N. Cohen, mother of Mrs. F. de Sola Mendes, Mrs. F. J. Lisman, Hartwig A. Cohen of San Francisco and Henry L. Cohen. Funeral at West End Synagogue, West 82d St., Thursday at 10:30 A. M.

COHEN—West End Synagogue: Members of the Congregation Shaara Tefilla are requested to attend the funeral of our venerated member, Mrs. Frances A. Cohen, on Thursday, June 24, at 10:30 A. M. Morris A. Mayer, Pres.

CURRY—Monday, June 21, 1920, Lawrence J., brother of Minnie and Mrs. Frank Reilly. Funeral Thursday, June 24, 10 A. M., from Leon Bailey's Funeral Parlor, 334 West 42d St. Requiem mass at Holy Cross Church. Interment Calvary Cemetery.

GURLEY—Dr. Revere Randolph, on Monday, June 21, 1920, after a brief illness, at his residence, 542 East 79th St., New York City. Funeral private. No flowers.

DELAFIELD—Veterans of the 7th Regiment: Announcement is made, with profound regret, of the death of Albert Delafield (9th Company) on June 19, 1920.
Willard C. Fisk, President.

DELANEY—Winifred F. (nee Heathy), beloved wife of James P., Sunday, June 20. Funeral from her late residence, 601 West 184th St. Wednesday, June 23, at 9:30 A. M. Requiem mass at Church of St. Elizabeth, 187th and Broadway, at 10 A. M.

DE LANO—Mary Andrus, beloved wife of Safford Stevens De Lano, of this city, and devoted mother of Safford Andrus De Lano and Oscar Loren De Lano. Services and interment at Detroit.

DES MARETS—On Sunday, June 20, 1920, Elsmore A. Des Marets, suddenly, at the home of her mother, Agnes E. Des Marets. Services and interment private.

DISBROW—Veterans of the 7th Regiment: Announcement is made, with sincere regret, of the death of J. Edwin Disbrow (6th Company).
Willard C. Fisk, President.

DUNHAM—Entered into rest Sunday, June 13, 1920, Rev. Francis S. Dunham, Ph.D., rector emeritus of Christ Church, Albion, N. Y.

EAGLES—On June 22, 1920, Henry H. T., at 143 Roseville Av., Newark, N. J., aged 63 years. Notice of funeral hereafter.

ENGELBERG—Louis. To the members of Gothic Lodge, No. 934, F. and A. M.: Sorrowful announcement is made of the death of our beloved brother Louis Engelberg, 28 Sherman Place, Jersey City, who departed this life June 21.
(Signed) Samuel Seinsel, Master.
Jack Barson, Secretary.

ERSKINE—At her residence, 609 West 115th St., on June 22, Julia Jane, wife of the late James Morrison Erskine. Funeral service at St. Agnes's Chapel, 92d St., near Columbus Av., on Thursday, June 24, at 11 A. M. Interment private. Kindly omit flowers.

FERRIS—Architect Lodge, 510, F. & A. M.—Brethren: Sorrowful announcement is made of the death of James B. Ferris. Services at his late residence, Centre Moriches, L. I., Wednesday, June 23, 1920, at 2 o'clock.
L. D. S. Fitler, Master.
K. D. Borman, Secretary.

FICHTEL—On Monday, June 21, Elizabeth, widow of Charles F. Fichtel, in her 77th year. Services to be held at her late residence, 930 Teller Av., Bronx, Wednesday evening at 8 o'clock.

FISHER—Miss Mary A., founder of the Mary Fisher Home, Tuesday, June 22. Funeral services Thursday June 24, 11 A. M., at the home, Tenafly, N. J. Trains leave Erie Station, Jersey City, 10:45 A. M. Friends and members of the association invited to attend.

FLACK—Officers and members of New York Lodge No. 1, B. P. O. Elks. You are hereby summoned to attend the funeral services of our order over the remains of our departed brother, William E. Flack, of Draddy's Funeral Parlors, 717 3d Av., Wednesday, June 23, at 2 P. M.
James P. Walsh, Exalted Ruler.
William T. Phillips, Secretary.

FLOYD—At her residence, 126 East 27th St., on June 21, 1920, Elizabeth Schuchardt, wife of William Floyd and daughter of Sarah Remsen and the late Lawrence Wells. Funeral private.

FOLSOM—On Monday morning, June 21, 1920, Eleanor Folsom, daughter of Phoebe and the late Henry Folsom. Funeral services at her late home, Llewellyn Park, Orange, N. J., on Wednesday, June 23, at 4:30 o'clock (New York time). Relatives and intimate friends are invited to attend. Kindly omit flowers.

GOSLING—At Strawberry Hill, Paget, Bermuda, June 12, 1920, Elizabeth S. Gosling, widow of the late Charles G. Gosling, in her 82d year.

GOSTENHOFER—Caroline Louise, sister of Charles H. Gostenhofer, died suddenly at Augusta, Ga., June 15, in her 68th year.

GREGER—Oscar, Liberty Lodge, 253, Knights of Pythias. Brethren: You are requested to pay the last tribute of respect to our deceased brother, Oscar Greger, by attending his funeral from Meyera's Chapel, 226 Lenox Av., Thursday morning, June 24, 10 o'clock.
Nat Goodman, C. C.
Benjamin Orbach, K. of R. and S.

GUNTHER—Mrs. C. W., at the home of her daughter, Mrs. E. C. Barnes, 50 West 10th St., June 21, 6 P. M. Burial at Dunkirk, N. Y., Wednesday, June 23.

HAMBURGER—On June 21, 1920, Moritz, beloved husband of Hannah and father of Jerome and brother of Simon and Moses and Mrs. J. Cohen, Mrs. M. Nathan and Mrs. N. Vichel. Funeral from his late residence, 406 Manhattan Av., on Wednesday, June 23, at 3 P. M.

HERLITSCHEK—Isaac, beloved husband of Henrietta Herlitschek (nee Hench). Services at her brother's residence, 538 Elton Av., at 8:30 P. M., Wednesday, June 23. Interment at Hartford, Conn.

HUSSON—On Tuesday, June 22, 1920, Joseph Roderick Husson, beloved husband of Mary H. Husson (nee Decker). Funeral services will be held at her late residence, 200 West 87th St., Thursday afternoon, June 24, at 2 o'clock. Interment at convenience of family.

ISAACS—Morris, husband of the late Gertrude Isaacs and dear father of Ross H. Goldstein, grandfather of Mrs. Miriam Levbarg and Edith Goldstein. Services at his late residence, 215 East 57th St., Thursday, June 24, 10 A. M.

JAMES—On Monday, June 21, Laura Watrous James, wife of the late John Wells James, in her 79th year. Funeral from her late residence, 1,495 Pacific St., Brooklyn, Wednesday evening, 8 o'clock. Interment Williamsburg, Mass.

JENSEN—On Monday, June 21, 1920, Elizabeth, widow of the late Mells Jensen. Funeral services at her late residence, 57 St. Charles Place, Brooklyn, Thursday, the 24th inst., at 8 P. M.

KNAP—At his home at Catskill-on-Hudson, on Monday, June 21, Joseph M. Knap, in his 83d year. Funeral from St. Luke's Church, Catskill, on Thursday, at 3 P. M.

LANGDON—Dr. Marie G. Langdon, at her residence, Englewood Cliffs, N. J., on Monday evening, June 21, 1920. Funeral private.

LAUGHLIN—June 21, at Asheville, N. C., in his fifteenth year, Kenneth, beloved son of Mr. and Mrs. Hugh Laughlin.

LEVY—On Tuesday, June 22, at his residence, in the Hotel Orleans, 100 West 80th St., in the 66th year of his age, Isaac I. Levy, beloved husband of Pauline and father of Leo J. and Albert E. Levy. Funeral from his late residence on Thursday, June 24, at 2 P. M.

LISS—Tuesday, June 22, 1920, at his residence, 21 Eldorado Place, Highwood Park, Weehawken, George, beloved husband of Ellen M. Liss, in his 65th year. Notice of funeral later.

LOWENHERZ—On June 21, 1920, Dr. Joseph, beloved husband of Rophia L. Lowenherz, at 1,376 Lexington Av. Funeral private.

McDONOUGH—At Glen Ridge, N. J., on June 22, 1920, Elizabeth L., wife of Michael H. McDonough. Relatives and friends are invited to attend the funeral from her late residence, 132 Midland Av., Glen Ridge, N. J., on Thursday, June 24, 1920, at 8 A. M. A high mass of requiem will be offered at the Church of the Sacred Heart, Bloomfield, at 9 A. M. Interment at Calvary.

McKENNA—Suddenly, on Monday, June 21, 1920, Mary E. Gough, widow of the late John M. McKenna and mother of Mrs. Victor Liss of 433 Greenwood Av., Richmond Hill. Funeral from her late residence Thursday, June 24, at 9:30 A. M., and thence to the Church of the Holy Child Jesus. Interment Calvary Cemetery. Auto cortege.

MAY—After a lingering illness, Monday morning, June 21, Bella Schreiber May, beloved wife of Benjamin and devoted mother of Mortimer. Funeral private.

MERZ—At Newark, N. J., on Tuesday, June 22, 1920, Marie Roth, beloved wife of Carl Merz. Funeral services will be held at her home, 275 Elwood Av., Newark, on Thursday, June 24, at 2 P. M. Interment in Mount Pleasant Cemetery at the convenience of family.

MILLARD—At Post-Graduate Hospital, June 20, 1920, Mrs. Ella Budd Millard. Funeral services private and will be held at Beacon, N. Y., on arrival of Mr. Millard from the West.

NORRIS—John H., suddenly, Monday, June 21, at his residence, 112 Cathedral Parkway. Funeral services at his late residence Thursday evening at 8 o'clock. Interment at convenience of the family.

PENN—Mrs. Susan, wife of the late Luke Penn (nee Morton), on Monday, June 21, mother of Charles J. Penn, in her 82d year. Funeral will take place from her late residence, 219 Shippen St., Weehawken, N. J., on Wednesday afternoon, June 23, 1920, at 2 o'clock. Interment Palisade Cemetery. Relatives and friends are respectfully invited to attend.

PHILBRICK—On Monday, June 21, 1920, Elizabeth V. Wilson, wife of John Alden Philbrick and daughter of the late Rev. James D. Wilson. Services at her late residence, 875 Park Av., New York City, Wednesday afternoon, June 23, 1920, at 3 o'clock. Interment at convenience of family.

POMPAN—Jacob, beloved husband of Bertha, beloved father of Maurice A., David M., Joseph S., Lena Keller and Bessie Rosenbaum. Funeral from his late residence, 225 East 10th St., Borough of Manhattan, Wednesday, June 23, 1920, 10 A. M. Interment Washington Cemetery. Secretary Home of Sons and Daughters of Israel, Rabbi Ornstein Lodge, I. O. B. A.; Barron Lodge, I. O. B. A.; Congregation B'nai Jacob Anshei Brezaan, Israel Orphan Asylum.

ULMANN—Ernestine, beloved sister of Hermance Ulmann and Valerie Casparl. Funeral from her late residence, 124 West 83d St., Thursday, June 24, at 2 P. M.

SAUL—Clara Deborah, on June 22, beloved mother of Henry, Nat, Ben, Sadye, Mrs. Mentlik, Mrs. Moskowitz, Mrs. Palinsky and Mrs. Levine. Funeral from 2,900 Broadway, 9 A. M., 311 West 111th.

SPRAGUE—On Monday, June 21, 1920, Isaac Bedell, aged 74 years, husband of Claribel Sprague. Funeral services will be held at his late residence, 227 West 127th St., Thursday, 24th inst., 10:30 A. M.

SPRAGUE—The Isaac B. Sprague Alumni Association regretfully announces the death of Isaac B. Sprague, who for 50 years was Principal of the Kingsbridge School. The monument of his service shall be the lives of those who developed under his guidance. The alumni of Kingsbridge School are requested to attend the funeral from his late residence, 227 West 127th St., June 24, at 10:30 A. M.

STERN—On Monday, June 21, Sarah Stern (nee Johnston), beloved wife of A. B. Stern and mother of Harry, Rosa and Elias. Funeral Wednesday, June 23, from her late residence, 1,183 3d Av., at 2 P. M.

SUTHERLAND—Fannie, widow of the late James Sutherland, June 21, at her residence, 4,316 18th Av. Funeral Thursday afternoon at 2 o'clock. Interment in family plot, Greenwood Cemetery.

TAYLOR—On Tuesday, June 22, 1920, in her 84th year, Dora Taylor, beloved mother of Frances, Rose, Helen, Ray and Etta Taylor. Funeral from her late residence, 445 State St., Brooklyn, on Thursday, June 24, at 2 P. M. Interment at Salem Field Cemetery, Cypress Hills.

WANTY—On Monday, June 21, 1920, Sarah Bommetta, beloved wife of Edward Wanty and daughter of the late Judge Albert Ward, in her 60th year. Funeral services at her late residence, 220 St. Paul's Av., Tompkinsville, S. I., on Wednesday, June 23, 1920, at 2 P. M. Interment Moravian Cemetery. Funeral private. Please omit flowers.

WASSERMAN—Fredrick C., Jr., beloved son of Mr. and Mrs. Fredrick A. Wasserman. Funeral services at his late residence, 136 North 8th Av., Whitestone, L. I., on Wednesday evening, June 23, 1920, at 8 o'clock. Interment Thursday at convenience of family.

JACOB HERRLICH'S SONS
Funeral Directors—Chapel.
332 East 86 St. Lenox 6652.
1953 Consourse, nr. 179th. Tel 2820 Tremont.
Chelsea 5357 CHAS. A. BENEDICT. 130 W. 12 St.

THE WOODLAWN CEMETERY
235d St. By Harlem Train and by Trolley. Office, 20 East 23d St., New York. Lots of small size for sale.

Died.

WINDT—Isidore, beloved husband of Marie and dear father of Serena, Ernest, Charlotte and Barthold. Funeral services at his late residence, 604 West 135st St., 10 A. M., Thursday.

In Memoriam.

MUSLINER—In loving memory of our dear mother, died June 22, 1910.

SCHIFF—Harold Lester. In cherished and fond memory of our dearly beloved son and brother. June 23, 1919.
With broken hearts of sorrow
One year ago today
We watched one we loved so dearly
Silently pass away.
A better son never lived.
A kinder brother never died;
His honest heart no man deceived.
His manly spirit knew no pride;
His memories fondly in our hearts shall rest.
Loved while on earth, in heaven blessed.
Mother, Father, Brothers and Sister.

Unveiling.

SEGAL—Unveiling of the monument of our dearly beloved mother, wife and daughter, Fannie G. Segal, at Mount Hebron Cemetery Sunday, June 27. In case of rain, postponed to following Sunday.

Store Your Silver for the Summer in the New Vaults of the Guaranty Safe Deposit Company
5th Avenue & 44th Street
Phone Vanderbilt 8100

ADVERTISEMENT.

The Secret of Satisfaction
By DR. BERTHOLD A. BAER.

"You must have an exceptional personnel," said a gentleman to Mr. Frank E. Campbell, founder of The Funeral Church, Broadway at 66th Street. "It is a rare art to please all clients."

The secret of the recognized good services by Mr. Campbell's employees lies in their knowing that, to please Mr. Campbell, they must first please his clients.

Marshall Field's instruction to his helpers: "The patron is always right," is Mr. Campbell's instruction to his assistants.

The many letters of appreciation received from patrons are merely the reflection of Mr. Campbell's personal service.

© 1920

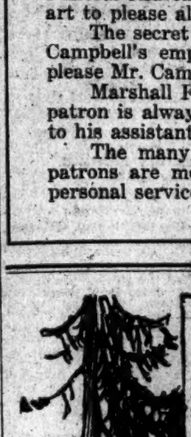

Spend Your Vacation 'way Up in the Maine Woods
Easily and comfortably accessible through sleeping cars
Amid scenes of wondrous splendor every form of wild-life sport may be enjoyed.
Fishing—Hunting—Camping
Canoeing—Hiking
Allagash River Canoe Trips Thru Unbroken Forest 20 to 200 Miles
Under the care of licensed guides, mountainside and streams explored and fished in perfect safety and comfort.
Send 10 cents for a copy of "In the Maine Woods." Articles, illustrations and colored sectional maps showing fishing waters, distances and how to take the many trips available.
It gives routes, locations of hotels and camps and their rates and information about guides.
Address Vacation Bureau, Department G
Bangor & Aroostook Railroad
Bangor, Me.

INSTRUCTION

Free Information on all Schools or CAMPS FOR BOYS AND GIRLS
Catalogues of ALL camps (or schools) in U. S. FREE.
Consult our Camp Visitor
American Schools Ass'n
1101 TIMES BLDG.
Phone: Bryant 8990

ALL LAND SPORTS
ALL WATER SPORTS

BOOKKEEPING
Complete Course—2½ months By the "BROOKER METHOD"
No Text Books—No Home Work
Special Summer Rate
Public demand necessitates opening Special Summer Class which will convene Monday, Wednesday and Friday evenings, 6 to 8 o'clock, commencing JUNE 28TH
An intensive, PRACTICAL training designed for busy business people. Enrollment limited. Call for particulars. Open evenings.
BROOKER & SCHMIDT
62 FIFTH AVENUE, NEW YORK
Tel. Stuyvesant 821.

STEVENS SCHOOL
Sixth St., at Park Av., Hoboken, N. J.
B. F. CARTER, Head Master.
Prepares boys for all colleges. Special preparation in Science and Mathematics for technical institutions. Experienced faculty, personal attention. Certificates accepted. Catalog on request.

LEARN TIRE REPAIRING
Tire repairing (vulcanizing) means an opportunity to start for yourself or learn a good trade; newly equipped school; attend any time day or evening; individual instruction; rapid progress; get booklet and pass. Educational Dept., West Side Y. M. C. A., 305 West 57th St., N. Y. Phone 7920 Col.

KELVIN SCHOOL
G. A. L. Dionne, Headmaster, 231 W. 76th St.
Sixteenth Summer Session begins Aug. 24. Morning session only. Thorough preparation in all subjects for the September College Entrance Examinations. Special courses in Grammar and Arithmetic.

Bookkeeping, Shorthand, Secretarial, and Penmanship Departments.
Eastman Schools Day & Night Sessions Call or write for Catalogue.
1284 Broad and Lenox Avenue.

DUNCAN SUMMER SCHOOL
June 30th to August 25th.
PATCHOGUE, LONG ISLAND.
On Great South Bay.
Splendid Opportunities for Make-Up Work
Telephone Patchogue 154.

Walworth Business Institute
BROADWAY AT 72D STREET.
Prepares for the better-paid positions. Individual instruction by specialists. 42d Year.

TUTOR—Spanish private lessons; competent teacher; excellent references. D 161 Times.

NEW YORK PREPARATORY SCHOOL
Day and Evening Sessions
New York—72 Park Ave., bet. 38-39 Sts.
Brooklyn—Corner Franklin and Jefferson Avenues.
REGENTS' COLLEGE Examinations West Point—Annapolis
Send for Catalog and "Success in Regents Exams."
SUMMER TERM BEGINS JUNE 21.

Charles Waldo Haskins Institute
Practical Preparation for Accountancy.
Day and Evening Sessions. Fall term opens Sept. 15th. For information or interview, address
Founded by Elijah W. Sells
Dr. Frank A. Fall, Executive Secretary, Dec A. 409 Fifth Ave., New York.

PRATT SCHOOL, 62 West 45th St.
SECRETARIAL TRAINING: INDIVIDUAL INSTRUCTION. STUDENTS UNDER SIXTEEN NOT ADMITTED. SUMMER SESSION.

Dancing.
MODERN SOCIETY DANCING
taught by refined young lady. Hours 9 to 5. Classes in the evening. Doris J. Durfee, 55 West 48th St. Telephone Bryant 8035.

Swimming.
LEARN TO SWIM!
Dive Scientifically
2 TILED HEATED POOLS
INDIVIDUAL INSTRUCTION BY APPOINTMENT.
HOURS 9 A. M. to 9

GIANTS ARE BADLY BATTERED BY CUBS

Benton, Barnes and Hubbell Unable to Check Chicagoans, Who Win by 10 to 4.

EX-McGRAWITES BAT HARD

Herzog, Merkle and Robertson Contribute Damaging Blows to Cause of Their Former Teammates.

Three players who formerly wore the livery of the Giants and are now parading in the scenery of the Chicago Cubs did a lot of hard thumping at the Polo Grounds yesterday. A few others who have not yet reached the big city in their travels along the major league trail also did some additional thumping. The result was a distressing setback for the Giants, who got away to a fine start but finished very poorly on the slim section of a 10 to 4 verdict.

The one-time Giants who came back to slam the present-day array were Charley Herzog, Fred Merkle and Davey Robertson. They were not entirely to blame for the latest reverse of the McGrawmen, but they were anything but innocent bystanders while the trouble was under way. Herzie drove in a brace of runs, put another runner in position to score and carried home a run himself. Merkle started the big rally in the sixth that put the finishing touch on the Giants' hopes of victory, and also contributed a circuit slam in the ninth to make the defeat more decisive. Robertson got only one hit in the early innings and was the only Cub who did not help in the big rally in the sixth, but Davey contributed a home run in the ninth, driving the ball into the upper right field stand.

The Giants stepped along like winners for five innings, but they could not carry their prosperity past the sixth. In the opening round they chased George Tyler back to the clubhouse with a triple, a brace of doubles and a single before the second out had been recorded. Early returns indicated that the Giants would carry their home district by a rousing majority, but when the Cubs rushed in a body to the voting booth in the sixth the figures had to be readjusted. Rube Benton faded during the onslaught and Barnes was not able to put an immediate check on the batting activities of the Cubs. Finally Wilbur Hubbell came along in the ninth with a home run ball that bounded sharply from the bats of Robertson and Merkle to the realms where outfielders never ramble.

One Run from Three Bullies.

The Giants were not exactly devoid of opportunities to make themselves troublesome even after the Cubs had rushed from behind to a commanding lead. In each of the last three innings McGraw's men had two or three runners on the bases, but they were able to collect only one run from the three promising layouts. It required a sacrifice fly to put that run over. All of which tends to show the effectiveness of Nick Carter in the pinches. Nick came on as successor to Tyler after the southpaw had been passed in the opening inning, and while Nick was no Sam Loyd with the bases empty, he was a real puzzle after the sacks became tenanted enough to promise some runs.

In the last three innings seven Giants were stranded on the cushions. The big opportunity to cut up the game was when with the score 8 to 4 and the bases filled McGraw benched Sicking and sent Larry Doyle up to the plate. It was only a few days ago that Larry was jeered by the fans, but the appearance of the veteran yesterday brought him a noisy welcome. Doyle crashed his first ball served to him and hit it solidly enough, but it whizzed directly into the waiting hands of Charley Hollocher and the inning ended. In the eighth the Giants went out with two runners aboard and the same thing happened in the ninth.

The Cubs made a bid to start some trouble in the first inning when Hollocher and Terry got infield hits after Flack had grounded out. An effort to negotiate a double steal proved costly, as Snyder's throw to Frisch caught Hollocher and Robertson's bounder to Benton closed the inning.

The Giants' Big Inning.

Then the Giants gave the crowd an opportunity to do some shouting. Burns hit the first ball served to him by Tyler for a double along the first base line, and Bancroft, after two attempts, to sacrifice, crashed another along the same route for a double, bringing Burns home. Young advanced Bancroft with a sacrifice and Frisch sent the run over with a triple to centre, the ball bounding off Paskert's gloved hand. Kelly hit hard to left for a single and Frisch crossed the plate. Fred Mitchell stepped in at this stage and sent Pat to the clubhouse, calling upon Martin to check the Giants. Kauff went to the plate to hit for King, who started the game against southpaw pitching, and Benny grounded to Hollocher for a double play that ended the inning.

The Cubs got their first run in the third inning, when Flack hit to the right field corner and touched all the bases. Hollocher and Robertson got singles later in the inning, but no more scoring developed. In the fourth the Cubs pushed another run over the plate on O'Farrell's triple to right centre and Hersog's infield out.

This was all the scoring until the sixth, which opened quietly enough when Robertson bunted and Snyder threw him out at first. Merkle shot a single to left and went to third on O'Farrell's single to right. Herzog's two-base clout to left centre scored Merkle and put O'Farrell on third. Barnes replaced Benton at this point. Paskert's walk jammed the cushions and Cater's scratch hit past Frisch sent O'Farrell home and put Cutshaw in front. With the bases still crowded Flack bounced a single over Kelly's head and both Hersog and Paskert counted. Carter went to third on Flack's hit and scored on Hollocher's sacrifice fly to Young. Terry followed with a drive over Kauff's head and Flack scored. Terry tried to get home run on the hit and was thrown out at the plate when Kelly relayed the ball from Kauff to Snyder.

Carter Yields a Tally.

The Giants got their only run off Carter in the seventh. Burns opened with a single, Bancroft filed out and Young singled to right, Burns stopping at second. Terry fumbled Frisch's grounder and the bases were packed. Kelly's long hoist to Flack sent Burns home. A pass to Kauff again crowded the corners, and Hollocher grabbed Doyle's hard smash when Larry batted for Sicking. Lear finished the game at second base.

The Cubs did no scoring against Barnes in the seventh or the eighth. In the Giants' half of the eighth Smith batted for Jess, and Wilbur Hubbell came on to finish the game. He allowed only two hits, but both were very healthy. Robertson, first up in the ninth, hit into the upper stand for a home run, the ball landing close to the foul line. The Giants kicked on Rigler's decision that the ball was fair, but it made little difference anyway. Merkle followed with a hit into the left field bleachers that left no room for argument. That ended the Cubs' scoring, and it was more than plenty.

The score:

CHICAGO (N.)	AB	R	H	PO	A
Flack,rf	4	2	2	0	0
Hollocher,ss	4	0	2	4	6
Terry,2b	4	0	2	5	3
Robertson,lf	5	1	2	1	0
Merkle,1b	5	2	3	9	0
O'Farrell,c	3	2	2	2	1
Herzog,3b	5	1	2	3	3
Paskert,cf	4	1	0	2	0
Tyler,p	0	0	0	0	0
Carter,p	5	1	1	0	1
Total	40	10	16	27	14

NEW YORK (N.)	AB	R	H	PO	A
Burns,lf	4	2	3	2	0
Bancroft,ss	5	1	2	1	5
Young,rf	4	0	2	1	0
Frisch,3b	5	1	1	2	0
Kelly,1b	3	0	3	11	2
King,cf	0	0	0	0	0
Kauff,cf	4	0	1	3	0
Sicking,2b	1	0	0	2	0
aDoyle	0	0	0	0	0
Lear,2b	0	0	0	1	0
Snyder,c	4	0	0	3	2
Benton,p	2	0	0	0	1
Barnes,p	0	0	1	0	2
bSmith	1	0	0	0	0
Hubbell,p	0	0	0	0	0
cMcCarty	1	0	0	0	0
Total	37	4	14	27	11

a Batted for Sicking in seventh.
b Batted for Barnes in eighth.
c Batted for Snyder in ninth.
Errors—Terry, Sicking.

Chicago	0	0	0	1	0	0	3	0	0	—10
New York	3	0	0	0	0	1	0	0	0	— 4

Two-base hits—Burns, Bancroft, Herzog. Three-base hits—O'Farrell, Frisch, Terry. Home runs—Flack, Robertson, Merkle. Stolen bases—Kauff, Snyder, Young. Sacrifice hits—Young, Hollocher, Kelly. Double plays—Hollocher and Merkle; Terry, Hollocher and Merkle. Left on bases—Chicago 8, Chicago 8. Bases on balls—Off Carter 5, Barnes 3, Hubbell 1. Hits—Off Tyler 4 in 1-3 inning, Carter 10 in 8 2-3, Benton 10 in 3 1-3, Barnes 4 in 2 2-3, Hubbell 1 in 1. Struck out—By Carter 2, Benton 1, Barnes 1. Winning pitcher—Carter. Losing pitcher—Benton. Umpires—Rigler and Moran. Time of game—Two hours and forty-five minutes.

HOME RUNS WIN FOR REDS.

Circuit Drives by Wingo and Daubert Defeat Phils, 3 to 1.

PHILADELPHIA, June 22.—Home runs by Wingo and Daubert today enabled Cincinnati to break Philadelphia's winning streak of four straight by the score of 3 to 1 in a contest that went eleven innings. The locals led up to the eighth, when Wingo evened matters by knocking the ball over the right-field fence. Daubert did likewise in the eleventh inning. The winning runs were scored off Gallia, who took Causey's place on the mound when the latter was taken out in the tenth for a pinch hitter.

The score:

CINCINNATI (N.)	AB	R	H	PO	A
Rath,2b	5	0	1	2	0
Daubert,1b	4	1	2	8	0
Groh,3b	5	0	0	1	2
Roush,cf	5	1	3	4	0
Duncan,lf	5	0	*1	2	0
Kopf,ss	5	0	1	4	1
Neale,rf	3	0	0	1	0
Wingo,c	4	1	1	11	1
Luque,p	4	0	1	0	2
Total	39	3	10	33	8

PHILADELPHIA (N.)	AB	R	H	PO	A
Rawlings,2b	5	0	3	6	3
Williams,cf	5	0	0	4	0
Stengel,3b	5	0	2	1	3
Meusel,lf	5	1	1	1	0
Fletcher,ss	4	0	2	6	9
Luderus,1b	5	0	1	9	3
R.Miller,3b	4	0	1	3	4
Tragressor,c	3	0	0	3	2
Causey,p	3	0	0	0	0
aLebourveau	0	0	0	0	0
Gallia,p	0	0	0	0	0
Total	39	1	9	33	20

a Batted for Causey in tenth.
Errors—Daubert, Williams, Fletcher.

Cincinnati	0	0	0	0	0	1	0	0	2	—3
Philadelphia	0	1	0	0	0	0	0	0	0	—1

Two base hits—Meusel, Rawlings, Stengel. Home runs—Wingo, Daubert. Stolen bases—Roush (2). Sacrifices—Groh, Fletcher, Lebourveau. Double plays—Groh and Daubert; Fletcher and Luderus (2); Fletcher, Rawlings and Luderus; R. Miller and Rawlings. Left on bases—Cincinnati 7, Philadelphia 6. Hits—Off Causey 8 in 10 innings, Gallia 2 in 1. Struck out—By Luque 8. Bases on balls—Off Causey 3. Hit by pitcher—By Luque (Tragressor). Umpires—Messrs. O'Day and Quigley. Time of game—Two hours and five minutes.

HENRY NOT TO COACH.

Contract as Cornell's Baseball Mentor Expires This Year.

ITHACA, N. Y., June 22.—Announcement that John P. Henry, formerly Washington catcher, will not be re-engaged to coach the Cornell baseball team next season was made today after a meeting of the Alumni Baseball Association and the Cornell Athletic Council. It was decided to leave the selection of a successor until a later date. Henry coached under a one-year contract.

Eastern League.

Bridgeport 10, New Haven 2.
Worcester 7, Pittsfield 5.
Other games postponed—rain.

Southern Association.

Memphis 5, Atlanta 4.
Nashville 3, New Orleans 1.
Mobile 2, Chattanooga 0.
Birmingham at Little Rock—rain.

BASEBALL

YESTERDAY'S RESULTS.

NATIONAL LEAGUE.

Chicago, 10; New York, 4.
Pittsburgh, 6; Brooklyn, 7.
Cincinnati, 3; Philadelphia, 1. (11 innings).
Boston, 3; St. Louis, 2. (11 innings).

AMERICAN LEAGUE.

St. Louis, 9; New York, 3.
Cleveland, 13; Boston, 5.
Chicago, 2; Philadelphia, 1.
Washington, 6; Detroit, 1.

STANDING OF THE CLUBS.

NATIONAL LEAGUE.

	Won.	Lost.	P.C.
Cincinnati	31	22	.585
Chicago	30	25	.545
Brooklyn	28	24	.538
St. Louis	30	27	.526
Pittsburgh	25	24	.510
Boston	22	26	.458
New York	23	32	.418
Philadelphia	23	38	.418

AMERICAN LEAGUE.

	Won.	Lost.	P.C.
Cleveland	38	19	.667
New York	36	22	.621
Chicago	32	25	.561
Boston	28	26	.519
Washington	27	26	.509
St. Louis	26	28	.500
Detroit	19	37	.339
Philadelphia	16	43	.271

WHERE THEY PLAY TODAY.

NATIONAL LEAGUE.

Chicago at New York.
(Game starts 3:30 P. M.)
Pittsburgh at Brooklyn.
(Game starts 3:30 P. M.)
Cincinnati at Philadelphia.
St. Louis at Boston.

AMERICAN LEAGUE.

New York at St. Louis.
Washington at Detroit.
Boston at Cleveland.
Philadelphia at Chicago.

BROWNS HAND MAYS FEARFUL THUMPING

Yankees Lose to St. Louis, 9 to 3, in Game Played in Mass of Missouri Mud.

AUSTIN DEALS DEADLY BLOW

Bumps the Ball for a Double with Bases Filled—Single Is Ruth's Best Effort Off Davis.

Special to The New York Times.

ST. LOUIS, June 22.—On a field of water and mud, which closely resembled the Florida Everglades, the Yankees were defeated by the Browns this afternoon by a score of 9 to 3. The game was held up more than an hour while a thunderstorm had its say. The rain left the field sticky and slippery and the nice white uniforms of the St. Louis players were all carefully prepared for the toughest job a laundry ever had on its hands.

The Browns went on a batting jamboree against Carl Mays and the game was lost before the underhand twirler gave way to Rip Collins. Rip did well and the result might have been different if Mays had been derricked quickly. Babe Ruth didn't make any home runs and the crowd was deeply disappointed, though it had a lot of fun with the Harlem slugger.

Mays was bruised to a fare thee well by the Browns, but the prize slap of all was Jimmy Austin's double in the fourth off Rip Collins when the bases were loaded. Jimmy unloaded them and shoved over three runs in one fell swoop.

Dixie Davis did the pitching for the Browns and outside of the fourth was stingy with his hits. Carl Mays was the only Yank to hit him and Carl would have had to make a homer every time he came up to pay for the hits he distributed among the Browns.

The Yanks started a rally in the ninth. After Vick had fanned, Peck singled and went to second on Ward's single to right. Pipp doubled to left, scoring Peck, and sent Ward to third. Very painful it was at this moment to watch Babe Ruth called out on strikes.

Infield a Quagmire.

The start of the game was held up more than an hour by the rain. Only the home plate and pitching mound were covered with tarpaulin during the downpour and the rest of the infield was a mud puddle when the rain stopped. Cartloads of dirt were wheeled in and the quagmires around the bases were filled in. It was dangerous footing for the players at best, but the crowd stuck to its seats and yelled "play ball."

It was 4:45 by the town clock when Peck finally stepped to the plate to start the game. Peck got a pass from Davis, and Ward sacrificed. Pipp was called out on strikes and there was lots of noise as Ruth ambled up. Davis was cautious and gave Babe a walk. Meusel also took a stroll and filled the bases. What a grand chance for Ping Bodie. Curses! Pingo hoisted a foul to Severeid.

Ping cracked the first ball Mays pitched and sent a liner toward right centre, but Pratt jumped right up out of the mud and stabbed it with one finger. Not bad. Mays flipped out Gedeon. Sisler ripped a single to centre, Jacobson soaked one to the right spot, Sisler scoring second. Pratt fell in the mud trying to get Williams's grounder and Sisler scored. Mud is all right for frogs, but not for ball players. Mays slipped in the mud, but threw out Austin at first just the same.

A Single by Bath.

Nothing momentous in the second, but in the third, with two out, Ruth singled to centre. Nothing to get excited about. Meusel forced Babe, Gerber to Gedeon.

Johnny Tobin, in the last of the same inning, tripled to the right field fence, Babe was on the job and came in and Gedeon's fly. Sisler bounced one off the wire screen in right for two bases and Tobin scored. Two down and three left. Baby Doll Jacobson walked. Kenneth Williams singled to right and Sisler scored, Jacobson going to third. Awful! Austin popped to Bodie. Gerber singled to left, scoring Jacobson. This inning is a frightful affair. Mays hit Severeid, and Hank wanted to have it right out with Mays then and there. Cooler heads prevailed; no casualties. Oh, yes, the bases are crowded. Thank goodness, Mays struck Davis out. Glad that's over.

Maybe something will drift the Yanks' way this inning. Pratt doubled, Bodie walked and Pratt singled to right, sending Ping to second. It wasn't safe to travel more than one base at a time on account of the mud. Hannah didn't help any; he flied to Jacobson. Mays singled to centre, Ping going home and Pratt to third. That's more like it. Pratt and Mays scored on Meusel's single to Austin, Austin to Gedeon, Pratt scored. Pretty fair. Wardle walked. Come on, Pipp! Wallie let two beauts go past without flirting and then struck out. A fine thing to do with Babe coming up.

Tobin singled to centre in the Browns' fourth. Yes, Mays is still pitching. Gedeon walked. That's a fine cup of tea, that is, with Sisler up. Sisler singled through short and filled the bases. Mays is still in there. Jacobson walked and forced Tobin home.

Mays Yanked at Last.

Manager Huggins says to himself, he says, "These Browns seem to be hitting our Carl." Several folk had noticed this, even before the Yank manager. Mays came out of the mire and Rip Collins went to the box.

Williams fouled to Hannah. Jimmy Austin poled a double to left, the ball getting past Meusel easily. James swept the bases of runners, but not of mud. Gedeon, Sisler and Jacobson all scored and Jimmy tried to get to third, but he and Ward had a running match which ended with both tumbling about in the mud and Jimmy was out. Gerber fanned. One grand ball game.

Ruth is the first man up in the fifth. Tickle it, George. No, he didn't do that. He popped to Austin. This doesn't seem to be the Yanks' day.

Severeid walked in the Browns' fifth and Davis sacrificed. Tobin singled Hank home. St. Louis players seem to be crossing the plate in pairs. Gedeon walked. Sisler skied to Ruth and there was some satisfaction in that. Tobin went to third after the catch. Jacobson died at first.

The bleachers crowd started to boo and have a lot of fun with Ruth when he flied to Tobin in the seventh. They continued to ride the slugger until Babe tipped his cap and smiled.

The score:

ST. LOUIS (A.)	AB	R	H	PO	A
Tobin,rf	5	1	3	2	0
Gedeon,2b	5	1	2	3	0
Sisler,1b	5	3	3	4	0
Jacobson,cf	3	2	1	5	0
Williams,lf	5	0	2	2	0
Austin,3b	5	0	1	2	2
Gerber,ss	3	0	1	0	4
Severeid,c	3	1	1	7	1
Davis,p	4	0	1	0	0
Total	36	9	14	27	7

NEW YORK (A.)	AB	R	H	PO	A
Pk'paugh,ss	4	1	1	1	2
Ward,2b	4	1	1	2	3
Pipp,1b	5	0	2	9	1
Ruth,rf	4	0	1	1	0
Meusel,lf	4	0	0	1	1
Bodie,cf	4	1	1	1	0
Pratt,2b	4	1	2	1	4
Hannah,c	2	0	0	1	1
Hoffman,c	1	0	0	0	0
Mays,p	2	0	0	0	2
Collins,p	1	0	0	0	0
aGleich	1	0	0	0	0
bVick	1	0	0	0	0
Total	35	3	9	24	15

a Batted for Hannah in sixth.
b Batted for Collins in ninth.
Error—Williams.

St. Louis	1	0	3	4	1	0	0	0	0	—9
New York	0	0	0	0	0	2	0	0	1	—3

Two-base hits—Pipp, Sisler, Austin. Three-base hit—Tobin. Sacrifice hits—Ward, Davis. Left on bases—New York 11, St. Louis 12. Bases on balls—Off Mays 3, Collins 3, Davis 5. Hits—Off Mays 9 in 8 innings, Collins 6 in 5. Hit by pitcher—By Mays (Severeid), Collins (Gerber). Struck out—By Mays 1, Collins 1, Davis 5. Losing pitcher—Mays. Umpires—Messrs. Nallin and Connolly. Time of game—Two hours.

American Association.

Columbus 4, Louisville 0.
(First game.)
Louisville 9, Columbus 8.
(Second game.)
Minneapolis 7, Milwaukee 5.
Indianapolis 3, Toledo 0.
St. Paul 8, Kansas City 4.

BASEBALL TODAY. HEBBTS VIBED. Brooklyn vs. Pittsburgh, 3:30 P. M.—Advt.

Leading Batsmen of the Major Baseball Leagues

NATIONAL LEAGUE.

Player and Club.	G.	A.B.	R.	H.	P.C.
Hornsby, St. Louis	57	231	42	90	.390
Daubert, Cincinnati	51	200	34	69	.345
Robertson, Chicago	44	160	22	58	.343
Roush Cincinnati	50	186	30	62	.333
Flack, Chicago	53	210	39	69	.329

AMERICAN LEAGUE.

Player and Club.	G.	A.B.	R.	H.	P.C.
Sisler, St. Louis	56	225	43	98	.419
Speaker, Cleveland	51	214	36	84	.393
Jackson, Chicago	53	213	33	82	.385
Milan, Washington	51	213	36	78	.366
Johnston, Cleveland	55	201	23	73	.363

LATE RALLY FAILS TO SAVE DODGERS

Brooklyn Drops Into Third Place When Pirates Win Game by 9 to 7 Score.

The Robins tried with an eleventh-hour rally to redeem a lot of poor baseball playing in their initial clash with the Pittsburgh Pirates yesterday at Ebbets Field. Entering the ninth round on the short end of a 9 to 6 score, they brought joy to the 6,000 spectators in the Flatbush ball park with a rally which promised to bring them victory, despite their earlier shortcomings. Wilbur Cooper, Buccaneer southpaw, applied the screws at the proper moment, however, and the joyous feeling was replaced by one of deep chagrin at a 9 to 7 setback, which jolted the Brooklynites loose from second place in the league standing to land with a kerplunk in third place.

Such baseball as was produced would have shamed a respectable sand-lots team. Three mainstays of the expensive Flatbush pitching staff, Big Jeff Pfeffer, Sherry Smith and Burleigh Grimes, were subjected to a consistent Pittsburgh battering, which resulted in fifteen Buccaneer hits. In addition, enough loose playing was crowded into the long-drawn-out affair to arouse even the violently partisan Brooklyn fans to an unnatural outburst of vocal condemnation of their favorites. The occupants of the stands took the unfavorable occurrences afield good naturedly at first, but as the game progressed they winced under the agony and were relieved when the final out was made in the ninth.

The pitching was woefully ineffective, and, added to this, was a series of misplays which would have been horrible for schoolboys. Pfeffer, Smith and Grimes, not content with their weakness in the box, delivered a succession of fruitless pitches which aided in Brooklyn's downfall.

The Pirates started scoring in the first. After Bigbee had died on a fly to Griffith, Carey sent up a pop fly in short left, which Olson dropped, while the Pittsburgh gardener went to second. Southworth crashed a single to centre, scoring Carey.

In their half the Robins got the run back. Whitted made a miserable toss to Grimm on Kilduff's slashing grounder, and Pete reached second. After Southworth had grabbed Johnston's fly Kilduff raced to third, from which station he registered while Barbare was tossing out Griffith.

The deadlock was broken by Pittsburgh in the second, when Pfeffer was battered beyond recovery. Cutshaw opened with a single through the box to centre, and at second on Grimm's blow to left. Barbare sacrificed and Schmidt was purposely passed, filling the bases. With Pondor at the plate, Pfeffer selected the opportunity to uncork a wild pitch, on which Cutshaw scored, Grimm took third and Schmidt second. Pondor then fanned, but Bigbee followed with a single to left, which chased Grimm and Schmidt home.

In their half the Robins drew to within one run of their rivals. Myers singled to left, took second on a wild pitch and scored after Carey caught Konetchy's fly. Olson drew a pass and took second on a short passed ball. Miller fanned, and Mitchell, batting for Pfeffer, lashed a single to left, scoring Myers and Olson.

Sherry Smith sought to baffle Pittsburgh in the third, but with disastrous results. After Southworth grounded out to Konetchy, Whitted singled to left. Smith thought to catch Whitted asleep off first, and threw to right field, Whitted racing to third. From this corner he scored on Cutshaw's long sacrifice fly to Grimm and beat out a hit to Kilduff, and stopped at second on Barbare's single to right. Schmidt's single to left scored Grimm and put Barbare on third. Caton batted for Pondor, and plunked a single into left, scoring Barbare. The Robins duplicated this scoring feat in their half when successive singles by Griffith and Wheat, a double by Myers and a single by Olson manufactured three runs off Cooper, who had replaced Pondor. In the seventh the Pirates collected two more on Kilduff's fumble, singles by Barbare, Schmidt and Cooper, and Grimm's ludicrous toss to Miller. A single by Johnston, a double by Neis, who had replaced Griffith in right field in the eighth, and Wheat's sacrifice fly gave the Robins their last count in the ninth.

The score:

PITTSBURGH (N.)	AB	R	H	PO	A
Bigbee,lf	5	0	1	4	0
Carey,cf	5	1	0	2	0
S'worth,rf	5	0	3	3	0
Whitted,2b	4	1	1	0	0
Cutshaw,3b	4	2	1	4	4
Grimm,1b	4	2	2	8	0
Barbare,ss	4	2	2	1	4
Schmidt,c	4	1	3	5	1
Pondor,p	1	0	0	0	0
Cooper,p	3	0	2	0	1
aCaton	1	0	1	0	0
Total	40	9	16	27	11

BROOKLYN (N.)	AB	R	H	PO	A
Kilduff,2b	4	1	0	3	4
Johnston,3b	5	1	1	1	0
Griffith,rf	3	1	1	0	0
Neis,rf	1	0	1	2	1
Wheat,lf	5	2	2	4	0
Myers,cf	5	2	3	0	0
Konetchy,1b	4	0	1	12	0
Olson,ss	3	1	1	2	3
Miller,c	4	0	1	4	1
Pfeffer,p	0	0	0	0	1
Smith,p	0	0	0	0	0
Grimes,p	2	0	1	0	3
bMitchell	1	0	1	0	0
cElliott	1	0	0	0	0
Total	37	7	11	27	13

a Batted for Pondor in third.
b Batted for Pfeffer in second.
c Batted for Griffith in seventh.
Errors—Whitted, Kilduff, Olson, Smith, Grimes.

Pittsburgh	1	2	3	0	0	0	2	0	0	—9
Brooklyn	1	2	2	0	0	0	0	0	1	—7

Two-base hits—Neis, Myers, Grimes. Stolen base—Schmidt. Sacrifice hits—Whitted, Cutshaw, Barbare, Wheat. Double play—Neis and Konetchy. Left on bases—Pittsburgh 10, Brooklyn 8. Bases on balls—Off Pondor 1, Cooper 2, Pfeffer 1, Grimes 1. Hits—Off Pondor 2 in 3 innings, Cooper 9 in 7, Pfeffer 4 in 1, Smith 5 in 2-3, Grimes 1 in 4 1-3. Hit by pitcher—By Smith (Bigbee), by Cooper (Wheat). Struck out—By Pfeffer 2, Grimes 2, Pondor 1, Cooper 3. Wild pitches—Pondor 1, Pfeffer 1. Passed ball—Schmidt. Winning pitcher—Cooper. Losing pitcher—Pfeffer. Umpires—Harrison and McCormick. Time of game—One hour and fifty-two minutes.

BRAVES WIN IN ELEVENTH.

Boeckel's Single Scores Cruise and Defeats Cardinals, 3 to 2.

BOSTON, Mass., June 22.—A single as left by Boeckel, scoring Cruise, gave Boston a 3 to 2 victory over St. Louis in eleven innings here today. The game was a pitchers' battle between Scott and Haines, the latter weakening at the finish. The score:

BOSTON (N.)	AB	R	H	PO	A
Powell,cf	5	0	2	3	0
Fick,2b	6	0	0	3	0
Mayrs,lf	5	0	2	2	0
Cruise,rf	5	2	1	3	0
Holke,1b	5	0	0	11	0
Boeckel,3b	4	0	2	1	0
Maranville,ss	4	0	2	1	1
Gowdy,c	3	1	1	0	5
O'Neil,c	1	0	1	2	0
Scott,p	6	0	1	0	5
aChris'nbury	1	0	0	0	0
Total	47	3	10	32	12

ST. LOUIS (N.)	AB	R	H	PO	A
Smith,cf	5	0	2	1	1
Heathcote,lf	3	0	2	7	0
Stock,3b	5	1	0	2	2
Hornsby,2b	4	0	2	1	5
Fournier,1b	2	0	0	10	0
Schultz,rf	4	1	0	1	0
Lavan,ss	4	0	1	2	2
Clemons,c	3	0	0	6	0
Haines,p	4	0	0	0	5
Total	35	2	*3	31	14

*One out when winning run was scored.
a Batted for Gowdy in seventh.
Errors—Fick, Stock, Schultz.

Boston	0	0	1	0	0	0	0	0	1	—3
St. Louis	0	0	0	1	0	1	0	0	0	—2

Two-base hit—Powell. Three-base hits—Hornsby, Lavan. Stolen bases—Heathcote, Fournier, Maranville, Smith. Sacrifices—Scott, Schultz, Holke (2), Fournier, Heathcote. Left on bases—St. Louis 9, Boston 8. Bases on balls—Off Scott 5, Haines 1. Hit by pitcher—By Haines (Gowdy), by Scott (Fournier). Struck out—By Scott 6, Haines 4. Passed ball—Gowdy. Umpires—Klem and Rmalie. Time of game—One hour and forty-five minutes.

INDIANS HAVE EASY TIME WITH RED SOX

Hit Bush and Fortune Hard and Win Game, 13 to 5—Smith's Batting Features.

CLEVELAND, June 22 — Cleveland scored an easy victory over Boston today, 13 to 5. Bush was driven from the box in four innings while Fortune, who succeeded him, was even less effective. Caldwell took things easy throughout. Smith made a double and three singles in four times at bat, while Wood, who succeeded him in the seventh, made a double.

The score:

CLEVELAND (A.)	AB	R	H	PO	A
Jamieson,lf	4	2	2	0	0
Evans,lf	1	0	0	1	0
Chapman,ss	5	3	2	0	3
Speaker,cf	4	1	2	5	0
Smith,rf	4	1	4	2	0
Wood,rf	1	1	1	0	0
Gardner,3b	3	1	2	0	0
Wamb'ns,2b	3	0	2	2	3
Johnston,1b	5	1	2	6	0
O'Neill,c	5	2	2	1	2
Caldwell,p	4	1	2	1	2
Total	39	13	20	27	9

BOSTON (A.)	AB	R	H	PO	A
Hooper,rf	3	0	0	0	0
Vitt,2b	5	0	1	3	1
Menosky,lf	4	0	1	2	0
Schang,cf	5	1	1	2	0
McInnis,1b	5	0	9	10	0
Foster,3b	4	1	2	2	4
Bush,p	2	0	0	0	2
Fortune,p	0	0	0	0	0
Eibel,p	2	1	2	0	0
Total	37	5	12	24	13

Cleveland	0	0	2	5	0	2	0	—	—	—13
Boston	0	1	0	0	1	2	0	—	—	— 5

Two-base hits—Schang, Scott, Eibel, Caldwell, Chapman, Johnston, Jamieson, Smith, Wood. Sacrifices—Speaker, Wambsganss (2), Caldwell. Double play—Walters and Vitt. Left on bases—Boston 9, Cleveland 10. Bases on balls—Off Bush 2, Fortune 1, Eibel 1, Caldwell 4. Hits—Off Bush 11 in 4 innings, Fortune 5 in 2-3, Eibal 4 in 3 1-3. Struck out—By Bush 2, Eibel 5, Caldwell 5. Losing pitcher—Bush. Umpires—Chill and Moriarty. Time—2 hours and 40 minutes.

SENATORS WIN EASILY.

Hard and Timely Hitting Brings Victory Over Tigers,

SHAMROCK IV. WINS SECOND TRIAL RACE

Challenger Fails to Make Impressive Showing, However, Under Ideal Conditions.

BEST IN WINDWARD WORK

Otherwise Trial Horse Has Things Her Own Way—Difference in Corrected Time 1 Min. 16 Sec.

Special to The New York Times.

SANDY HOOK, N. J., June 22.—All who saw the second trial race between Sir Thomas Lipton's pair of Shamrocks today were far from impressed by the showing made by the challenger. In windward work she again proved herself to be a witch, when she gained practically nine minutes in a beat to windward of about ten and a half miles, but the spectacle she presented in running down the wind was a sorry one.

Over a leeward and windward course of about twenty-one nautical miles the challenger defeated the trial horse by 8 minutes 10 seconds. Yacht racing conditions were ideal. The sea was smooth but for a fairly heavy ground-swell, and the breeze varied from ten to fourteen knots. No club topsail was carried by either yacht, though both started out with them and the challenger was first to douse hers. The old Shamrock followed suit to even matters up.

Taken all in all, the trial was largely a fiasco, except in the windward work, wherein the challenger had things as much her own way as the other had in running.

Mr. Nicholson has designated ten minutes as the handicap the challenger must allow the 23-meter craft over a 30-mile course. On a 21-mile course that would be 6 minutes 34 seconds. On that basis the older Shamrock lost by a margin of only 1 minute 16 seconds, corrected time, and if one allows for the actual 35 seconds the older craft lost at the start the victory of the challenger is cut down to a mere 41 seconds.

Wind and Weather Favorable.

For a change, both yachts had sails hoisted early and this included club topsails, which gave promise of a fine day's real racing, when the ideal conditions of wind and weather were considered. The breeze was from the northwest and had a velocity of about ten miles, as the pair made out from inside the Hook. Then it freshened up a bit and possibly attained a velocity of from fourteen to fifteen knots. The start was from off the Ambrose Light vessel, with a leeward and windward course mapped out of fifteen miles to a leg.

However, after the two sloops and the Victoria, with Sir Thomas aboard, had made well out toward the starting mark, those aboard the Victoria noticed that the challenger had put about and was making back toward the Hook. Then she run up into the wind and lowered her club topsails, soon after the 23-meter craft had doused her lofty Marconi topsail. Still they kept on in toward the Hook and the Victoria started after them.

Working topsails were run up aboard both after a while and again they made out toward the Ambrose Light vessel. Both Resolute and Vanitie have carried their club topsails in much stiffer breezes than were encountered off the Hook today, and the fact that Shamrock IV. did not do so proved a surprise to all who were out.

The Course Shortened.

The delay in getting under way resulted in the course being shortened from fifteen miles to about eleven miles to a leg, and the whistling buoy, No. 4, to the southward of Long Beach, was determined upon as the turning mark.

The warning signal was set at 1:55, the preparatory at 2:05 and the starting signal at 2:10. Before the start, as the two yachts passed close to the Victoria, Mr. Nicholson was seen hauling on sheets with the crew and hustling about like the keen sportsman he is. William P. Burton, of whom word has reached this country to the effect that he is the cleverest Corinthian skipper in England, was at the wheel, while Mrs. Burton and two guests of the skipper sat near by.

Captain Alfred Diaper was at the wheel of the 23-meter craft, while Colonel Neill was overseeing the handling of sails and A. Jarvis was navigator.

Between the preparatory and starting signals the defender reached up and down along the starting line while the trial horse stood well behind it. It was not a thrilling, nor even a fair start. The challenger got away at 2:10:49, while the meter craft, having gone too far behind, not only was not able to cross within the two-minute limit, but penalized herself to the extent of 35 seconds by starting at 2:12:35.

Makes Up for Poor Start.

However, Colonel Neill had the old Shamrock's spinnaker up and tugging before she crossed, while sail handling aboard the challenger appeared to be somewhat slow and sluggish.

In a run down the wind there is no advantage in taking the lead, to give one's adversary the opportunity to run up and blanket. Had the 23-meter craft not gone too far to weather of the line, her start would have been perfect. But it was not long before clever helmsmanship and sail-handling aboard the 23-meter sloop began to make up for that error at the start.

As they ran toward the first mark a fairly heavy ground swell rolling in and catching them abeam gave Captain Diaper the opportunity to show his Corinthian antagonist, Mr. Burton, a few tricks in the delicate art of meeting a broadside roll, without spilling the wind from mainsail and spinnaker.

There was an actual difference of 1 minute 46 seconds between the two at the start and that difference was being cut down every minute by the 23-meter craft, as with spinnaker out to port she bowled along and in half an hour was on even terms with the challenger.

At this time the breeze had dropped back to about ten knots, but there was no time to reset club topsails. It was an opportunity lost—an opportunity to learn any possible weakness in time to remedy it.

The deck of a racing yacht, particularly during trials for so important an event as the America's Cup races or in the big races themselves, is no over-crowded place for anyone aboard and particularly women and guests. It is serious, possibly dangerous work.

Trial Horse's Good Work.

When the yachts were off the westerly end of Long Beach, at 3 o'clock, the breeze hauled around to the west-south-westward, and the challenger's spinnaker, which apparently had done her so little good, was taken in. This move was duplicated aboard the 23-meter craft and they made the remainder of the leg on a reach in which the challenger picked up a bit, but did not set a jib topsail for the work, though the trial horse did.

The change of breeze was all to the advantage of the challenger.

The turns around the outer mark were: Challenger 3:29:38 and trial horse 3:30:30. This showed an actual difference of 22 seconds at the mark, the 23-meter Shamrock having covered the leg in one minute and twenty-four seconds better actual time than the challenger.

As they went off on the beat for the Ambrose light vessel on the starboard tack, the challenger had a baby jib topsail up and pulling in jiffy, while aboard the older craft the small reaching jib topsail was doused and later a baby jib topsail run up, which she carried to the finish, while that aboard the challenger was taken in later.

Challenger's Strong Points.

On the way to the finish they made several tacks and, in nearing the finish line, both yachts were pinched till their headsails and working topsails were aflutter. This was to avoid having to make another short pitch to cross the line, but both were obliged to do it.

The challenger again showed her superiority in windward work. It is her strong point of sailing. She crossed the finish line at 4:53:29, having taken 1:23:51 for the windward leg, while the trial horse finished at 5:02:50 and took 1:32:50 for the run home. The challenger gained 8 minutes 50 seconds on the ten-mile windward leg.

After the race, Mr. Burton said he had decided that the weather was a little too heavy to carry club topsails and asked what the Resolute and Vanitie would have done. He was told they had carried their club topsails in much heavier weather than that of today. He decided that the yachts would not race tomorrow, but would spend the precious day changing details.

The summary:

Start—Shamrock IV., 2:10:49; 23-Meter 2:12:00. Outer Mark—Shamrock IV, 3:29:38; 23-Meter, 3:30:00. Elapsed Time, Log—Shamrock IV., 1:18:49; 23-Meter, 1:18:00. Gain of Leg—23-Metre, 0:00:49. Finish—Shamrock IV. 4:53:29; 23-Metre, 5:02:50. Elapsed Time, Leg—1:23:51; 23-Meter, 1:32:50; Gain on Leg—Shamrock IV, 0:08:59. Total Elapsed Time—Shamrock IV., 2:42:40; 23-Meter, 2:50:50. Allowance—23-Meter, 0:06:34. Corrected Time—Shamrock IV, 2:42:40; 23-Meter, 2:43:56.

CUP YACHTS IDLE AGAIN.

Vanitie Carries Away Shroud and Trial is Postponed.

Special to The New York Times.

NEWPORT, R. I., June 22.—The tenth of the elimination series between the Resolute and Vanitie and the first of the series for the Newport Yacht Racing Association Cup was again postponed today, much to the disappointment of the crews of the two yachts and to quite a number of spectators who gathered along the road in automobiles at Davis's Point this afternoon. Vanitie's carrying away a stay was the cause.

There was a heavy fog hanging over this section this morning, and, while the two yachts had their sails set, they did not leave their moorings in Brenton's Cove, the committee deciding not to start the race. Early this afternoon, however, the fog lifted considerably, the sun came out and at about 2:30 the two yachts, with the committee boat and stakeboat, the Spia, went outside.

There was a stiff southwest wind blowing and quite a sea was running. These were just the conditions that many have hoped to see the two big sloops meet in, and it would have been a pretty race had the race been held. After jockeying around for a time Vanitie carried away a shroud and the committee in a short time signaled for the sloops to go back into the harbor.

The boats will race tomorrow, at the usual time, although the committee had been considering changing the starting time to 2 o'clock.

FERN HANDLEY IS WINNER.

Handily Captures the Luke McLuke Purse at Latonia Track.

LATONIA, Ky., June 22.—The Luke McLuke purse, a sprint of six furlongs for fillies and mares, which was the feature at Latonia this afternoon, was won by Fern Handley, while Jane Pennybaker was second and Lady Luxury, third, in a field of eight starters. Fern Handley displayed excellent speed and held the field safe throughout.

The summaries:

FIRST RACE—Purse $1,400; claiming; for three-year-olds; six furlongs. Ace of Aces, 98 pounds (Wilson), $27, $13.20, $8.20, first; Louis A., 101 (Heimisch), $10.70, $5.20, second; Flying Swimmer, 108 (Kennedy), $3.40, third. Time—1:16 4-5. Luke Dillon, Claude Brown, Ruby, Clintonville and Friz also ran.

SECOND RACE—Purse $1,400; for two-year-old maiden colts and geldings; five and a half furlongs. Gold Digger, 112 pounds, (Burke), $26.10, $11.40, $4.30, first; Sir Thomas Kean, 112 (Mink), $8.10, $3.60, second; Greenland, 112 (Lyke), $2.40, third. Time—1:10 4-5. Dan Jackson, Sporting Chance, Judge Budrow, Court View, Colonel Baker, Memphian, Tony Sutton, Petrarch and W. G. McClintock also ran.

THIRD RACE—Purse $1,300; claiming; for three-year-olds and upward; one mile and a quarter. Alex, Jr., 94 pounds, (King), $8.70, $4.70, $3.60, first; Jack Reeves 107 (Heimisch), $4.10, $3.10, second; Leo Ray, 112 (Garner), $6.40, third. Time—2:13 1-5. Aztec, Sweep, Jr., Plantarede and Little Ed also ran.

FOURTH RACE—Purse $1,200; claiming; for two-year-old fillies; five furlongs. Julian, 113 pounds, (Lunsford), $3.90, $3.60, $2.80, first; Peppery Polly, 113 (Lyke), $6.50, $4.00, second; Mary Gaffney, 108 (Heimisch), $8, third. Time—1:04 3-5. Disturbance, Quick View, Horkyte, Nurse Jane, Glendower, Doric, Lucky Kate and Land's End also ran.

FIFTH RACE—Purse $1,800; The Luke McLuke; for four-year-olds and upward; fillies and mares; six furlongs. Fern Handley 103 pounds (Wilds), $7.600, $3.20, $2.50, first; Jane Pennybaker, 112 (Gruber), $3.30, $2.50, second; Lady Luxury, 105 (Heimisch), $3.70, third. Time—1:16. Lady Fair Play, Dancing Spray, Blue Paradise, Viva America and Jap also ran.

SIXTH RACE—Purse $2,200; The Light Brigade; for three-year-olds; one mile and a sixteenth. Lovelane 110 pounds (Garner), $5.20, $2.60, out to show first; Make Up, 103 (Andreas), $2.50, out to show, second; Truly Rural, 101 (Kennedy), out to show, third. Time—1:51 1-5. Only three starters.

SEVENTH RACE—Purse $1,800; claiming; for three-year-olds and upward; one mile and a quarter. Tanlac, 112 pounds, (Lunsford), $11.10, $6.20, $3.70, first; Buck Nail, 112 (Mink), $20.80, $6.60, second; Sea Prince, 99 (Wilds), $2.60, third. Time—2:13. Bombast, Marie Rappold, Athena and Adelante also ran.

Weather cloudy; track fast.

LATONIA ENTRIES.

FIRST RACE—Purse $1,300; claiming; four-year-olds and upward; six furlongs. *Bon Jour 105 pounds, Bill McCloy 109, Queen Blonde 112, *Jack Hare, Jr., 117, Green Grass 121.

SECOND RACE—Purse $1,200; claiming; three-year-olds and upward, maidens; one mile and an eighth. *Abbess 102 pounds, Mamie O. 107, Lady Britain 107, *War Prize 110, *Hunter Platt 110, Old McKenna 112, Rapidan 112, Duke of Lancaster 115, Sir John Verne 115, Trooper 115, Truant 118.

THIRD RACE—Purse $1,700; the Zoo Handicap; three-year-olds and upward; six furlongs. Fairplay 104 pounds, Angon 109, Dodge 114, Sewell Combs 116.

FOURTH RACE—Purse $1,400; The Black Teney; two-year-old fillies; five and a half furlongs. My Rose 110 pounds, Mary Jane Baker 110, Last Rose 110, Puzzle 110, Flip 110, Apple Dear 110, Colntrean 110, Mammy o' Mine 112, Helium 115.

FIFTH RACE—$5,000 added; the Herold Stakes; two-year-old colts and geldings; five furlongs. All Right Sir 110 pounds, Coyne 110, Fire Brand 110, Milly Barton 110, Greenland 110, Old Chap 110, Judge Pryor 10, Colonel Baker 110, The Ally 114, Sir Launfal 114, North Elkhorn 114, Laugh Red 114, Brunswick 114, Pagan, Pan 114, Monsoon 117, Eastside 117, Uncle Valo 118, Ben Valet 118, Centimeter 125, Ace High 127.

SIXTH RACE—Purse $2,200; Gibson Hotel Handicap; three-year-olds and upward; one mile and an eighth. Dresden 101 pounds, Beaversfill 103, Woodtrap 105, Midway 110.

SEVENTH RACE—Purse $1,200; claiming; three-year-olds and upward; one mile. Accelerate 95 pounds, *Captain Tom 95, *Madras Gingham 100, Boonesville 113, Rette B. 107, *Mares John 107, *La Kross 107, *Stan Rell 107, *Gray Eagle 107, Water War 112, W. P. Dabney 112, The Gallant 112. Also eligible: Waterford 112, Rudge 90, *Little Ed 107, Plantarede 112, *The Cullen Bon 102.

*Apprentice allowance claimed.

Weather cloudy; track fast.

Coast Stars in Clay Court Tennis.

CHICAGO, June 22.—Entries from four of the leading tennis players of the Coast have already been received for the national clay court tournament to be held at the South Side Tennis Club the second week in July. The Californians who will appear are Willis E. Davis and Roland Roberts of San Francisco and Wallace Bates and Edmund Levy of the University of California.

MAN O' WAR SETS NEW PRICE RECORD

Wins Stuyvesant Handicap at 1 to 100, Shortest Odds Ever Quoted in This Country.

Having smashed world's records and literally scared all the other three-year-olds in the country out of the stakes for horses of that age, Samuel D. Riddle's champion Man o' War had little left to accomplish except to establish a record for the shortest price every laid against a horse in this country, and this he did at Jamaica yesterday as he added the $5,000 Stuyvesant Handicap at a mile to his long list of victories. The chestnut son of Fair Play and Mahuba was held at 1 to 100 against his lone rival, R. T. Wilson, Jr.'s, Yellow Hand, a horse of but ordinary ability and it is believed that that sets a world's record for a short price. Man o' War just galloped around the egg-shaped track and gave Yellow Hand occasional glances at his precious heels.

Veterans of the turf said that the price laid against Man o' War was the shortest they had ever heard of in this country or anywhere else. It was not in reality a price at all, for there was no speculation on the event. The oralists did not take any interest in speculation and most of them did not take the trouble to make a price. However, in order to satisfy the curiosity of the numerous persons who wanted to see how short the price would be some of the oralists did make the quotation, but they did not acept any wagers, if any were offered.

S. C. Hildreth's Dominique and G. W. Loft's On Watch as well as Irish Dream were the ones originally named. Dominique is held by many to be the second best of his age in the country, especially at a distance no greater than a mile and it is quite possible that he would have made Man o' War step out of his gallop and show his real speed. If the owners did not intend to start the horses they should not have named them merely to make the list of entries appear better.

Man o' War made no effort to lower the track record yesterday. He ran the mile in 1:41 3-5, which is slow time. The track was slow, but ordinary horses could do that well. However, Man o' War was never permitted to get out of a gallop, and Kummer had all he could do to restrain him throughout the running.

Makes False Start.

The champion did give the crowd one moment of excitement just at the start. He showed them how he takes the tremendous bound which sends him to the front of his field as the barrier goes up. The Fair Play colt was very anxious to be on his way, and when it seemed the two horses were to be sent away, he threw himself back on his haunches, made a tremendous leap and, taking the barrier with him, covered nearly twenty feet in the bound. Kummer could not halt him until he had reached the paddock gate, although Man o' War seemed to understand that it was a false start.

The next start was a go, and Man o' War was in front by about three lengths before he had gone one hundred feet. Yellow Hand was slow to get going. It made little difference, for he was destined to trail. However, Kummer took a tight hold on his mount and held him in check throughout. Yellow Hand moved up to within two lengths in the back stretch, but Man o' War drew away from him gradually despite the tugging at his reins and galloped in about ten lengths in front.

The Flight Handicap, at six furlongs, drew a good sized field of first class sprinters. The victory went to War Marvel, which won by a neck from Quietude, with Different Eyes third. Valor and Peter Piper, which had been favored over the others, failed to get up among the leaders at the finish, though Peter Piper was the pacemaker for a considerable part of the distance.

Winner's Strong Finish.

The Greentree Stable's sprinter would have liked it better had the race been at five furlongs, for he became a very tired horse in the stretch, and noting the distance he had to go, he decided to take it at a slower pace, so he dropped back to eighth in the field of eleven. War Marvel, which had been close to the pace all the way, moved up stoutly in the stretch, caught Quietude, which had raced away from Peter Piper, and outgamed her at the finish. Valor got into close quarters soon after the start and could never get clear until he was half way through the stretch.

Beatrice Soule's Paddy Whack made his first appearance of the year in the second race and accounted for it easily. This was at a mile and seventy yards, and he led home Regresso and Cherubino, among others, taking the lead in the stretch after being under restraint for most of the journey.

The summaries:

FIRST RACE.

For two-year-old maidens; purse $1,000. Five furlongs.

Horse.	Wt.	Jockey.	Odds.	Fin.
Rustler	115	Johnson	4-1	1st
Jim Daisy	115	Ambrose	2-1	2nd
Marjorie M.	112	Rowan	7-2	3d
Lady Lovett	107	Ponce	10-1	4
Gladys	112	Schuttinger	6-1	5
Sir Mortimer	115	McAtee	10-1	6
Willowbrook	112	McTaggart	15-1	7

Time—1:01 2-5.

Start good for all but Gladys; won easily; place same. Rustler, ch. g., by Transvaal—Rusila; owned by W. H. Fuller and trained by H. Randolph.

SECOND RACE.

For three-year-olds and upward; claiming; purse $1,000. One mile and seventy yards.

Horse.	Wt.	Jockey.	Odds.	Fin.
Paddy Whack	112	Johnson	2-5	1hd
Regresso	100	Coltiletti	25-1	2d
Cherubino	109	Rowan	50-1	3rd
Huron II.	102	Ponce	20-1	4
Pierre-a-Feu	115	Eaton	4-1	5
Air Man	115	Kummer	15-6	6
Great Gull	109	Mountain	15-1	7
Goldcrest Boy	113	Walls	25-1	8
Pibroch	112	Schuttinger	30-1	9

Time—1:40 1-5.

Start good; won easily; place same. Paddy Whack, br. g., by Celt—Network; owned by Beatrice Soule and trained by H. W. Hoag.

THIRD RACE.

The Flight Handicap, for three-year-olds and upward; $1,000 added. Six furlongs.

Horse.	Wt.	Jockey.	Odds.	Fin.
War Marvel	120	Parrington	15-1	1st
Quietude	107	Weimer	8-1	2nd
Different Eyes	102	Ponce	15-1	3rd
Leading Star	104	Mooney	15-1	4
Valor	125	Fator	5-1	5
War Mask	112	Buxton	10-1	6
Over There	122	Fairbrother	20-1	7
Peter Piper	136	Rice	9-5	8
Camoufleur	98	Callahan	10-1	9
Hasten On	90	Coltiletti	10-1	10
Jadda	108	Rowan	10-1	11

Time—1:15.

Start bad; won driving; place easily. War Marvel, ch. c., by Spanish Prince—My Dolly; owned by L. Louis and trained by W. Livingston.

FOURTH RACE.

The Stuyvesant Handicap, for three-year-olds; $5,000 guaranteed. One mile.

Horse.	Wt.	Jockey.	Odds.	Fin.
Man o' War	135	Kummer	1-100	1st
*Yellow Hand	103	Callahan	60-1	2

Time—1:41 3-5.

Start good; won galloping. Man o' War, ch. c., by Fair Play—Mahuba; owned by Glen Riddle Farm and trained by L. Fuestel. *Added starter.

FIFTH RACE.

For maidens three years old and upward; claiming; $1,000 added. One mile and a sixteenth.

Horse.	Wt.	Jockey.	Odds.	Fin.
Thistle Queen	97	Coltiletti	2-1	1st
King Agrippa	107½	Fator	9-2	2d
L'Enjoleur	111	Rice	7-1	3d
Larghetto	98	Weiner	8-1	4
Double Eye	110	Miller	6-1	5
Teche O'Gaunt	100	Rowan	10-1	6
Elmer Johnson	100	Callahan	20-1	7
Clare Boothe	105	Fator	6-1	8
Ricochet	93	Jarvis	20-1	9

Time—1:49 2-5.

Start good; won easily; place driving. Thistle Queen, br. m., by Knight of Thistle—Handzarra; owned by S. Louis and trained by W. Livingston.

SIXTH RACE.

For two-year-olds; $1,000 added. Five furlongs.

Horse.	Wt.	Jockey.	Odds.	Fin.
Kit of the Heather	112	Emser	8-1	1st
Oriole	115	Rowan	2-1	2d
Bluffer	108	Johnson	6-5	3d
Tamarisk	107½	Barrett	7-1	4
Our Flag	112	Dorvig	7-1	5
Some Baby	112	Kummer	10-1	6
Santa Paula	100	Kelsay	30-1	7
Ballynew	108	Callahan	30-1	8
Copper Demon	112	Rice	20-1	9

Time—1:02 4-5.

Start good; won easily; place same. Knight of the Heather, br. c., by Ogden—Madchen; owned by E. T. Wilson and trained by T. J. Healy.

Weather clear; track good.

PRINCETON LEADS IN GOLF TOURNEY

Tiger Linksmen Show the Way to Rivals in Intercollegiate Qualifying Test.

Princeton golfers are smearing orange and black coloring all over the intercollegiate championship which began yesterday at the Nassau Country Club at Glen Cove and will continue through Saturday. The getaway was nothing But Princeton, the Tigers romping all over their seven rivals in the annual event—Harvard, Yale, Columbia, Pennsylvania, Dartmouth, Williams and Cornell. J. Simpson Dean, the Tiger captain, led the first half of the qualification test with 154, his classmate, T. J. Pulling was second with 156 and of the first ten on the list five of them were from Tigertown.

Nothing was determined from yesterday's playing, but a whole lot was promised. Unless a couple of them break their legs or their arms or are shanghied to other golfing climes than Long Island, Princeton will repeat its victory of last year, when it won the team title at Merion with the low total of 1,335. Four men constitute a team and the aggregate scores of the 72 holes of medal competition are calculated. At the close of yesterday's playing, Princeton was leading the field with a total of 630, a matter of twenty-seven strokes in front of Yale, which was second. This remarkably low scoring for a group promises a new low record in the annual race for the team championship.

The individual tussle for the crown now held by A. L. Walker, Jr., of Columbia will not commence until tomorrow and interest for the present centres around the team rivalry. Harvard was third at the half-way mark last night with 673, Dartmouth was fourth with 681, Williams was fifth with 689 and Columbia sixth with 698. Cornell totaled 707 and Pennsylvania trailed the field with 721.

Among the individuals several are pressing Dean and Pulling closely for the medal. Walker, the champion, was tied with F. S. Foster, another Princetonian, for third place with 157, and then followed two of Yale's brilliant coterie, Jess Sweetser and Sidney Scott, at 160. The field comprises forty-four of the forty-eight entered. Five failed to report and one added starter, G. R. McKee, Dartmouth, champion of the Montpelier Country Club, appeared to test his golfing wares.

Dean tore off a 78 for his morning round and chopped off two strokes for a 76 after luncheon. Par of the Nassau course is 75. On two halves of the journeys he was under par, on the outward trip in the morning he took 37, one better than the regulation 36, and on the inward trip of the afternoon he consumed only 36 strokes, one better than par. For steady, consistent shooting, his work of yesterday would be hard to excel. He made only four mistakes, referring for the most part to play strictly according to the designs of the course makers and to do no sensational shooting.

His card compared with the Nassau par follows:

MORNING ROUND.

Par, out	4	5	3	5	5	4	3	4	—33
Dean, out	4	5	3	5	5	4	3	4	—33
Par, in	3	4	4	3	5	3	5	4	—37—75
Dean, in	5	4	5	4	4	4	6	5	—41—78

AFTERNOON ROUND.

Dean, out	4	6	5	3	5	6	4	3	4—40
In	4	4	5	4	4	2	4	4	5—36—76—154

The lowest single round and, incidentally, one of the most unusual blow-ups, was registered by J. H. Eaton of Harvard. His morning circuit was made in 74 strokes, the lowest of the day for either round, but he must have eaten too ravenously at lunch. In the afternoon he needed 50 to go out and 40 to come back for the liberal total of 90. Dick Haight, the Princeton star, is found deep down among the lesser lights, whereas he was expected to lead most of them around. Haight had rounds of 87 and 88. H. E. Calves of Pennsylvania, President of the Intercollegiate Golf Association, was even worse, with scores of 98 and 79, for a total of 177. Walker had a 40 and 37 for the morning and two halves of 40 in the afternoon. Martin Schreiber, Columbia's second best bet, made a disappointing showing with scores of 94 and 85, for a total of 179.

The scores of the first thirty-six holes and the first day's team standing follow:

	1st Rd.	2d Rd.	Tot'l.
J. Simpson Dean, Princeton	78	76	154
T. J. Pulling, Princeton	75	81	156
A. L. Walker, Jr., Columbia	79	78	157
S. E. Foster, Princeton	75	82	157
Jesse Sweetser, Yale	78	82	160
Sidney Scott, Yale	82	78	160
J. Ward, Williams	80	82	162
J. H. Douglas, Princeton	83	82	165
J. H. Eaton, Harvard	74	90	164
Martin Littleton, Jr., Princeton	76	89	165
A. P. Boyd, Dartmouth	85	81	166
D. Jones, Harvard	84	82	166
B. Bush, Yale	79	88	167
C. W. Baker, Jr., Harvard	84	83	167
J. A. Blanchard, Yale	86	84	170
J. K. Weatherby, Dartmouth	86	83	169
J. A. Huktill, Cornell	84	86	170
D. H. Ankeny, Dartmouth	83	88	171
S. T. Olin, Cornell	84	87	171
W. P. Black, Williams	88	84	172
R. A. Haight, Princeton	87	88	175
D. Rhoads, Pennsylvania	84	91	175
G. R. McKee, Dartmouth	89	86	175
F. M. Bacon, Harvard	92	84	176
H. E. Calves, Pennsylvania	98	79	177
L. C. Murdock, Williams	89	88	177
George Henderson, Harvard	88	89	177
O. C. Frost, Dartmouth	90	88	178
F. H. Jones, Williams	85	93	178
Eldridge Adams, Williams	86	93	179
Martin Schreiber, Columbia	94	85	179
A. Gunnison, Dartmouth	90	91	181
E. B. Duncan, Harvard	91	90	181
E. L. Rohdenburg, Columbia	92	89	181
K. F. Eilers, Columbia	89	92	181
H. P. Smith, Cornell	92	91	183
I. C. Ralph, Cornell	98	85	183
J. P. Sedgwick, Williams	89	95	184
A. T. Buffington, Yale	97	87	184
L. Murray, Cornell	96	91	187
R. L. Pearsall, Columbia	97	91	188
G. C. Davis, Pennsylvania	97	93	190
D. A. Church, Columbia	99	92	191

Team Scores.

PRINCETON.		YALE.	
Dean	154	Sweetser	160
Pulling	156	Scott	160
Foster	157	Bush	167
Douglas	163	Blanchard	170
Total	630	Total	657
HARVARD.		DARTMOUTH.	
Eaton	164	Boyd	166
D. Jones	166	Weatherby	169
Baker	167	Ankeny	171
Bacon	176	McKee	175
Total	673	Total	681
WILLIAMS.		COLUMBIA.	
Ward	162	Walker	157
Black	172	Schreiber	179
Murdock	177	Rohdenburg	181
F. Jones	178	Eilers	181
Total	689	Total	698
CORNELL.		PENNSYLVANIA.	
Huktill	170	Rhoads	175
Olin	171	Calves	177
Smith	183	Rownd	179
Ralph	184	Davis	190
Total	707	Total	721

JAMAICA ENTRIES.

FIRST RACE—For two-year old fillies; five furlongs. Tottie 114, Lady Lillian 109, Perfection 109, Good Bye 114, Tidings 114, Hope Princess 114, Prodigy 109, Lady Stella 109, Cimarron 109.

SECOND RACE—For three-year-olds and upward; claiming; one mile and a sixteenth. Nightstick 121, *Ballast 113, *Tom Brooks 105, *Alma B. 102, Goldcrest Boy 112, Poor Butterfly 107, Edith K. 97, War Smoke 110, *Beauty Sleep 100, Martha Luckett 95.

THIRD RACE—For two-year-olds; selling; five furlongs. Eye Opener 110, *Gladys 98, Snare 110, Hope Princess 107, Dream Crepe 107, *George Bowes 105, Sheba 107, Queen Isabel 107, *Mammit 105, Kinetic 107, Oner K. 110, Trading Star 107, Thornebridge 103, *Mary Erb 102, Hot Stuff 110.

FOURTH RACE—Olympic selling stakes; for three-year-olds and upward; six furlongs. His Choice 115, Elected 96 118, *Younsed 105, Prince of Como 111, Flokwick 122, Torchbearer 112.

FIFTH RACE—For three-year-olds and upward; selling; one mile and seventy yards. *Moss 102, Tufter 111, *Ballybell 103, *Dorcas 111, *Major Domo 111, Sagamore 106.

SIXTH RACE—For three-year-olds and upward, consolation purse; six furlongs. Sea Stoner 100, Lad's Love 117, Lint Boy 107, Captain Alcock 107, Rinkavone 110, Midias 107, Tableau d'Honneur 115, Sir Grafton 110, Burley 102, Fair Colleen 103, Lovely 107, Round Robin 107, Arrowhead 110, Ernest A. 109, The Trump 120, Pilgimy 117.

Weather clear; track good.

Britain's Leading Women Golfers Will Play Here

According to a letter received by Mrs. R. P. Thompson, Secretary of the W. M. G. A. from Miss Marion Hollins, four leading English women golfers are planning to come to this country early in the Fall, presumably to compete in the national women's championship at Cleveland in October. Miss Hollins writes that Miss Cecil Leitch, the British champion, and Miss Molly Griffiths, the runner-up, who defeated Miss Hollins in the fourth round and Miss Rossamond Sherwood, another New Yorker, in the first round, at the title tourney at Newcastle, Ireland, are expecting to make the trip. The other two are Miss Bastin and one of Miss Leitch's sisters, all of whom have high rank on British links. Miss Hollins, who is competing this week in the French women's championship event, expects to sail for New York on July 7.

PLAY IS RESUMED IN ARDSLEY TENNIS

Mrs. Lynch Reaches the Fourth Round Through Her Two Decisive Victories.

After a day's delay, due to wet weather, the women's invitation tennis tournament at the Ardsley Club began with a rush yesterday, two entire rounds of the singles being removed from the draw of fifty names, with three matches played in the doubles as well. The terrace of turf overlooking the Hudson River was in splendid condition, and efficient management cooperated with an unusually advantageous equipment to produce quick and definite results.

There was more than the usual distribution of surprises in the early matches, although none of the established favorites was affected by an upset. Miss Clare Cassel, who won the Ardsley invitation tournament last year, came through two encounters, finding her strongest opponent in Mrs. Percy Wilbourne, who carried the opening set to deuce before starting on the road to defeat. The furthest advance of the day was made by Mrs. E. V. Lynch, recent winner of the Eastern New York championship, who reached the fourth round by means of two decisive victories.

The summaries:

Singles—First Round—Miss Marie Wagner defeated Mrs. Samuel H. Waring, 6—3, 6—0; Miss Jacqueline Green defeated Mrs. Charles Bradley, 6—0, 6—3; Mrs. G. B. Hirsch defeated Miss Black, 6—1, 6—2; Mrs. Royal Victor defeated Mrs. Van Winkle, 6—4, 7—5, 6—1; Mrs. Albert Humphries defeated Miss Pfeiffer Sheldon, 6—1, 6—4, 12—10; Miss Martha Bayard defeated Mrs. Ingo Hartmann, 6—2, 6—2; Mrs. E. C. Sohst defeated Miss Bessie Holden, 4—6, 6—4, 6—4; Miss Phyllis Walsh defeated Mrs. J. C. Blanchard, 6—2, 7—5; Miss Ceres Baker defeated Miss Marion Iler, 6—1, 6—2; Miss Clare Cassel defeated Mrs. Percy Wilbourne, 7—5, 6—2; Mrs. Robert Leroy defeated Mrs. W. H. Fitzhardinge, 6—0, 6—0; Mrs. David C. Mills defeated Miss Florence Pond, 6—2, 6—1; Miss Muriel Binzen defeated Mrs. G. C. Parsons, 6—1, 6—3.

Second Round—Miss Helene Pollak defeated Miss Penelope Davies, 6—1, 6—2; Mrs. R. F. Briggs defeated Mrs. Nathaniel Dain, 6—0, 6—1; Miss Caroma Winn defeated Mrs. George Dickinson, 6—2, 3—6, 6—2; Miss Marie Wagner defeated Miss Jacqueline Green, 6—4, 6—2; Mrs. G. B. Hirsch defeated Miss Alice Bayard, 6—3, 6—7; Mrs. Theodore Cassebeer defeated Mrs. J. C. Brush, 6—2, 6—3; Miss Martha Bayard defeated Mrs. E. C. Sohst, 6—2, 2—6, 7—5; Miss Phyllis Walsh defeated Miss Ceres Baker, 9—7, 6—4; Miss Clare Cassel defeated Miss Jessie Gott, 6—3, 6—0; Mrs. Robert Leroy defeated Mrs. David C. Mills, 6—3, 6—4; Miss Muriel Binzen defeated Miss Hill, 7—5, 6—4; Mrs. E. V. Lynch defeated Miss Abby Morrison, 6—0, 6—0.

Third Round—Mrs. Lynch defeated Mrs. H. J. Ellsworth, 7—5, 6—2.

Doubles—First Round—Miss Jacqueline Green and Miss Katherine Force defeated Miss Marion Iler and Mrs. Nathaniel Dain, 6—0, 6—2; Mrs. Albert Humphries and Miss Bessie Holden defeated the Misses Black, 6—1, 6—0.

Second Round—Miss Florence Sheldon and Mrs. H. H. Bradley defeated Mrs. de Gersford and Mrs. Charles Bradley, 6—3, 6—3.

J. H. TAYLOR QUITS GOLF.

Five Times British Open Champion Retires from Competition.

Copyright, 1920, by The New York Times Company.

Special Cable to THE NEW YORK TIMES.

LONDON, June 22.—J. H. Taylor, five times open golf champion of Great Britain, is retiring

1920 FOLLIES HUGE AND FAST MOVING

Revue Opens at New Amsterdam Theatre Well Stocked with Talented Performers.

IS LESS ZIEGFELDIAN

Fanny Brice and Ray Dooley Hilariously Funny—Eddie Cantor Gets an Ovation.

ZIEGFELD FOLLIES OF 1920, a revue in two acts and twenty-five scenes. Music, lyrics and music by Irving Berlin. Victor Herbert, Gene Buck, Dave Stamper, James Montgomery, Joseph McCarthy, Harry Tierney, George V. Hobart and W. C. Fields. At the New Amsterdam Theatre.

Principals: Eddie Cantor, Fanny Brice, Bernard Granville, John Steel, Mary Eaton, Charles Winninger, W. C. Fields, Van and Schenck, Carl Randall, Jack Donohue, Ray Dooley, De Lyle Alda, Moran and Mack, Jerome and Herbert, Lillian Broderick, Jane Carroll, Olive Cornell, Doris Eaton, Olive Vaughn, Florence Ware, Jessie Reed, Helen Shoe.

The unfolding of Mr. Ziegfeld's annual contribution to the gayety of the Summer season took place last night at the New Amsterdam Theatre amid the scenes which have come to be associated with that momentous happening. "The Follies of 1920" is a huge and fast-moving revue, somewhat less characteristically Ziegfeldian than some of its predecessors—several of the earlier entertainments have excelled it from the standpoint of beauty—but well stocked with talented performers and holding its own bravely until the final eleven-forty curtain. It is a good "Follies," with all the traditions which are associated therewith.

The niche filled by the annual Ziegfeld production has become one so permanent and definite that an account of the entertainment calls for a description of its contents rather than an appraisal thereof. As a producer of revenues of this kind Mr. Ziegfeld stands alone, and his ability to hit the popular mark has been so long a matter of record that it is no longer even to be marvelled at. Mr. Ziegfeld not only keeps pace with but anticipates the trend of the times in revues. The new show follows the prevailing mode in inclining more and more to drapes and away from mere scenery, it departs a bit from the Ziegfeldian tradition in offering a minimum of fine vistas, and—though it be heresy—it seemed last night to make a bit less of the Ziegfeld girls than has been the custom of the past.

It is in its principals that the new show is strongest. Of "book" there is comparatively none this year—James Montgomery had been expected to provide that feature, but the exigencies of "Follies" construction demanded that most of the cast aside at the last moment—but there are some good scenes for all that. The talented Ray Dooley, for example, is hilariously funny in a skit which depends entirely upon her own gifts as a comedienne. Fanny Brice, working harder and more often than she ever did before in her life, is quite at her most comical—which, it must be admitted, is hilarious enough. Charles Winninger, shamefully treated in the matter of material, extracts much from little, and Carl Randall, Jack Donahue, W. C. Fields, Van and Schenck, Mary Eaton (a "Follies" newcomer), and John Steel are among the others who contrive to make the revue what it is.

It begins with the chorus boys this year, but gets rapidly to a scene called "Creation," in which a girl posed in mid-air provides a striking figure. Later, in a Ben Ali Haggin picture, the unadorned feminine form came in for still further attention. Between these episodes there were paraded the succession of scenes which make up the "Follies"—many of them quite good to look at, and all filled with the things which are Ziegfeld.

It was Mr. Ziegfeld himself who led forth Eddie Cantor at a late hour, the comedian having been unprogrammed. The Cantor-Ziegfeld ovation was perhaps the greatest of the evening. Mr. Cantor sang a pair of characteristic songs characteristically. Miss Brice, among other things, offered variants of her vampire and ballet numbers, as well as a "Florodora" number, and figured amusingly in a reminiscent automobile skit headed by W. C. Fields.

A youth named Jack Donahue contributed some eccentric dancing which met deserved approval, and Carl Randall danced both eccentrically and otherwise with vast success. The Messrs. Van and Schenck, appearing in various disguises, offered the harmony which has brought them fame, and Ray Dooley, as aforesaid, swept all before her in a skit in which she impersonated a squalling infant. John Steel, whose voice was one of the hits of last year's show, again won the vocal honors, even though he did not sing so well as a year ago. And there is also Bernard Granville, whom some people care for and others do not.

A theatre scene, with audience facing audience, is perhaps the outstanding novelty of the production.

CHESS PRODIGY IS SAD.

Not Allowed to Whirl on Painted Pig at Neuilly Fair.

Special Cable to THE NEW YORK TIMES.

PARIS, June 22.—Samuel Rzeszwski, the eight-year-old chess marvel who is now engaged in inflicting on the French chess champions the same defeats that marked his comet career through the capitals of Europe, has had his imagination fired by accounts of the great open air fair now stretching for a mile along the avenue at Neuilly. The joys of checkmating twelve opponents simultaneously pale beside thrills of whirling vertiginously around on a gayly painted pig. That's what Samuel wants and he won't be happy till he gets it.

But his father doesn't like the idea of his wonder child flying through the air, and his refusal became adamant on learning yesterday of the death of a young woman, Marie Prevost, by falling from a revolving seat at Neuilly. Samuel is inconsolable.

Celtic Players' Plans.

Part of the Celtic Players, not all of whom came uptown with the group which opened at the Thirty-ninth Street Theatre on Monday night, will be seen at the Bramhall Playhouse next Monday in three Irish plays. Those who remained behind have as their director Whitford Kane, who is trying to reunite the new organization. On the bill at the Bramhall will be Lady Gregory's "The Rising of the Moon," which the other players are now acting at the Thirty-ninth Street; "Kathleen ni Houlihan," by William Butler Yeats, and "The Troth," by Rutherford Mayne.

Lackaye Defeated 3 to 1.

The official figures of the recent Actors' Equity Association election, announced yesterday, show that John Emerson defeated Wilton Lackaye for the Presidency by a vote of more than three to one. Mr. Emerson received 2,587 votes and Mr. Lackaye 914. Ethel Barrymore, who was elected Vice President, ran about one hundred votes ahead of her ticket.

THEATRICAL NOTES.

"Betty Be Good" will close at the Casino Theatre this week.

Roland Young and Juliette Day will play the leading roles in "Scrambled Wives," which Adolph Klauber will produce here in the Fall. The piece is a farce by the authors of "Nightie Night."

"Greater Love," instead of "Crucible," will be the title of the play in which Henry Hull is to appear.

"The Meanest Man in the World," a comedy by Augustin McHugh, will be produced in Atlantic City on July 26 by George M. Cohan.

OLD COLONY CLUB MOVES.

Goes from Hotel Manhattan to the Biltmore—Five New Clubs.

The Old Colony Club, which for the last three years has occupied the mezzanine floor of the Hotel Manhattan, will move to the Hotel Biltmore on July 19, according to an announcement made yesterday by Albert J. Norton, President of the club. The move is made necessary by the sale of the lease of the hotel to the National City Bank for use as an office building. The new headquarters of the club will have fifteen rooms, covering 7,500 feet of space on the first floor of the hotel, occupying the Forty-third Street and Vanderbilt Avenue corner.

Mr. Norton also announced that five clubs would be opened within the next few weeks at the Hotel du Pont, Wilmington, Del.; the Hotel Richmond, Richmond, Va.; the Hotel Seneca, Rochester; the St. Francis Hotel, San Francisco, and the Tutwiler, Birmingham, Ala. These will bring the total of clubs operated to twenty-three, which include two in Canada, one in Morley's Hotel, Trafalgar Square, London, and one in the Hotel du Rhin in the Place Vendôme, Paris, the two latter hotels being operated by the club.

WIN NURSE POSTER PRIZES.

Bellevue and Kings County Hospital Aids Gets $50 Awards.

Bird S. Coler, Commissioner of Public Welfare, has awarded two prizes of $50 each to the graduates and student nurses submitting the best ideas for a poster which will be used in a national campaign to enlist more women in the profession. Miss Mary Shuler of Bellevue Hospital won the graduate prize with a poster showing a nurse on a road marked "Opportunity."

The student nurse prize was won by Miss Edith M. Bailey of Kings County Hospital by a medallion of Edith Cavell and Marie La Page.

PURCHASES MORE SILVER.

Government Acquires 3,200,000 Ounces So Far This Month.

WASHINGTON, June 22.—Purchase of 1,700,000 ounces of silver at $1 an ounce for delivery at Philadelphia and San Francisco was announced today by the Director of the Mint. This makes 3,200,000 ounces acquired by the Government this month under the authority of the Pittman act.

Treasury officials estimate that 207,000,000 ounces of silver must be purchased under the Pittman act, but they do not expect this to increase the price of silver, as there is little demand for the metal abroad at this time because several Governments have ceased temporarily the coinage of silver money.

Mrs. Wilson Aids Church Fund.

Mrs. Woodrow Wilson has added her check and encouragement to those of the women throughout the country raising funds for the financing of the Interchurch World Movement program for the current year, it was announced yesterday at the national headquarters of the movement, 45 West Eighteenth Street.

MISS PICKFORD MOBBED AT A GARDEN PARTY

Fairbanks Carries Her Away from Crowd Which Had Dragged Her from Car.

Special Cable to THE NEW YORK TIMES.

LONDON, June 22.—Mary Pickford figured in an amazing scene today. Plans had been made for her and Fairbanks to attend a theatrical garden party at the Chelsea Hospital grounds, one of London's most popular annual events. For an hour before they were due to arrive hundreds of people, especially women, were waiting outside the gates to see them and when the car containing Edward Laurillard, George Grossmith, Mary and Douglas Fairbanks drove up it was besieged from all sides. Well dressed women seemed suddenly to have lost their heads and made such a rush that the police for a moment were powerless. The women got the door open and dragged Mary out, all mad to shake her hand. Mary's cloak was pulled off.

There was a frightened look on her face as the mob became more and more pressing in its attentions, and for a brief second or two she appeared to have been pressed down to the ground.

At a moment when matters looked serious, four policemen made a terrific effort to get the crowd back, and Fairbanks rushed out and picked up his wife in his arms and endeavored to get into the gardens, where the crowds were not so dense.

The sight of the little woman hoisted high upon her husband's shoulders was too much for the enthusiasm of the crowds outside. They burst the barriers and hundreds poured in without admission tickets and made determined efforts to get at close quarters.

Mary at first smiled, but it was plain she was becoming anxious. Her feelings as she was driven from the grounds must have been "save me from my friends."

Enormous crowds gathered outside the Ritz from morning until late tonight. During the evening Fairbanks wished to leave the hotel on business, but found the way blocked and was obliged to address the crowd from the hotel steps.

MOTION PICTURES.

MARK STRAND THEATRE B'WAY AT 47TH ST.

5 REELS of Human Interest, Comedy, Laughs, Thrills and Suspense.

What the New York Critics Think of MACK SENNETT'S "MARRIED LIFE"

NOT A WAR PICTURE

"The best laugh producer ever shown on Broadway."—*Evening Mail.*

"Mack Sennett has well earned the title of comedy king. 'Married Life' is the supreme laughing achievement of them all."—*Evening Journal.*

"Sennett is the Molière of the movies."—*New York Sun.*

"Mack Sennett has outdone all of his former efforts."—*New York American.*

"Mack Sennett has gone and done it again."—*Morning Telegraph.*

Ambassador Henry Morgenthau entertained three thousand children at a special showing of "MARRIED LIFE."

BRING THE KIDDIES TO THE MATINEE AND HEAR THEM LAUGH.

CRITERION B'way at 44th St. HUMORESQUE MME. LUBOVSKA Emanuel List & Chorus

RIVOLI B'way at 49th St. COMEDY WEEK WALLACE REID in "SICK A-BED." RIVOLI ORCHESTRA

RIALTO Times Sq. WM. S. HART in "SAND." RIALTO ORCHESTRA

PLAZA Madison Ave. at 59th St. DOUGLAS MACLEAN and DORIS MAY in "Mary's Ankle." Plaza Orch. Comedy. Replus.

Loew's New York Theatre & Roof Cont. 11 A. M. to 11 P. M. Roof to 1 A. M. HARRY CAREY, "Human Stuff."

PALISADES AMUSEMENT PARK Opposite W. 130th St. Ferry. Again Best of All. SEA WATER SURF BATHING NOW OPEN

CAPITOL BROADWAY AT 51ST ST. "PASSERS BY" CAPITOL GRAND ORCHESTRA. LARRY REMON COMEDY MATS. 50-40c. EVES. 55-75c

B. S. MOSS' BROADWAY at 41 St. WM. COLLIER in "THE SERVANT QUESTION" CHARLIE CHAPLIN—BERT EARL & GIRLS. Mats. 25c and 50c. Eves. 25c, 50c, 75c.

Loew's American Roof 43 St., W. of B'way Every Eve. at 8:15. Fashions à La Carte. Al Fields, Robert O'Connor & Co., 5 others. In Thea., Chas. Ray, Paris Green. All Seats Reserved

AMERICA'S FOREMOST THEATRES AND HITS. DIRECTION OF LEE & J. J. SHUBERT.

WINTER GARDEN B'WAY & 50TH ST. NOW
Positive Opening TO-M'W. NIGHT
Cinderella on Broadway
SOMETHING NEW IN THE WAY OF A WINTER GARDEN SHOW.

44TH ST. Theatre, Near B'way. Evs. 8:15. Mat. Today, best seats $1.50. THE FALL AND RISE OF SUSAN LENOX With ALMA TELL and 60 Others.

SHUBERT Th., 44, W. of B'y. Ev. 8:40. Mts. Mo'T'd'y, 2:40-\$1.50. 10th Mo. CHARLES CHERRY and FRANCINE LARRIMORE in SCANDAL Evs. & Sat. Mat. 50c-\$3. Wed. Mat., 50c-\$1.50.

CASINO 39th & B'y. Evs. 8:15. Mts. W'd. & Sat. Pop. Mat. Today. Best Seats $1.50. BETTY, BE GOOD The Musical Comedy Sensation.

LYRIC Thea., 42d, W. of B'way. Evs. 8:20. Matinee Today. Best Seats $2.00. Musical "Revuical" Comedy Hit "What's in a Name" WANTS A NAME \$250.00 Cash prize to winner of the best suggestion of a name suitable for this brilliant musical comedy. All details in Lyric Theatre program.

NORA BAYES 44th St. W. of B'way On the Roof Coolest Theatre in Town. Reg. Mat. Sat. MAT. TODAY. BEST SEATS $1.50 SEASON'S BIGGEST MUSICAL HIT! "LASSIE"

LITTLE THEATRE 44TH ST., WEST OF BROADWAY. Evs. at 8:30. Mats. Today & Sat., 2:30. LAST 6 TIMES RICHARD BENNETT IN EUGENE G. O'NEILL'S GREAT DRAMA BEYOND THE HORIZON

GARRICK Thea., 35th, Nr. B'way. Evs. 8:30. Mats. Tom'w & Sat. at 2:30. Theatre Guild Greatest Success "JANE CLEGG" By St. John Ervine, Author of "John Ferguson."

48TH ST. THEATRE Thea., nr. B'way. Evs. 8:30. Mats. Tom'w & Sat., 2:30. 813th Time. With HELEN MACKELLAR in STORM

MOROSCO West 45th St. Evs. 8:30. Mats. Today & Sat., 2:30. WM. COURTENAY in the Famous Comedy Success CIVILIAN CLOTHES

39TH ST. Thea., nr. B'way. Evs., 8:30. Mats. Today & Sat., 2:30. "Capital performance of Shaw's satire. Kept audience in state of attention. Hilarity punctured with laughter."—*N. Y. World.* DEBORAH BIRNEY'S IRISH PLAYERS in 3 one act plays and GEO. BERNARD SHAW'S "O'FLAHERTY V. C." "Short, pithy and meaty; is as good a one-act play as Shaw ever turned out."—*Alan Dale, N. Y. American.* "Shaw's comedy sparkles. Players give just the farcical touch."—*N. Y. Times.*

BOOTH Thea., 45th W. of B'y. Evs. 8:30. Mat. Today at 2:30. \$.50 to \$2. The Charming Comedy HIT! "NOT SO LONG AGO"

CENTURY 62d-Cent. Pk. West. Evs. 8:15. Mats. Today & Sat., 2:15. MAT. TODAY. BEST ORCH. SEATS \$2.00. FLORODORA Evs., 900 Good Seats at \$2; 500 at \$1.50; 700 at \$1.00; 800 at 50c; others at \$2.50 and \$3.00. Branch Ticket Office Central Thea., 47th & B'y.

CENTRAL Theatre, 47th Street & B'way. Evs. 8:30. Mts. Today & Sat., 2:30. IRENE BORDONI IN AS YOU WERE The Fantastic Musical Revue. with Dick Bernard

PLAYHOUSE 48th, E. of B'y. Evs. 8:30. MAT. Today, 2:30. "A thousand laughs."—Post. The New Farce SEEING THINGS "Funny as Seven Days"—"Tears of Laughter."—Sun. "Outclasses Baby Mine."—Commercial.

FULTON W. 46 St. Evs. 8:30 2d MONTH Mts. Today & Sat. AN INNOCENT IDEA Rob't Emmett Keane and Great Comedy Cast.

SELWYN THEATRE, W. 42d. Evs. 8:30. Mats. Today & Sat., 2:30. MAT. TODAY. BEST SEATS, \$1.50. THE ED. WYNN CARNIVAL with ED WYNN, "The Perfect Fool."

VANDERBILT THEATRE, W. 48TH ST. Evs. 8:30. Mts. Wed. & Sat. THE MUSICAL COMEDY HIT IRENE

NEW YORK'S LEADING THEATRES

NEW AMSTERDAM 42D ST. WEST. MATINEE TODAY 50c to \$2.50 No Higher. ZIEGFELD FOLLIES A NATIONAL INSTITUTION (14th Edition) "Makes Ziegfeld's previous efforts in comparison seem trivial." 90 FASCINATING BEAUTIES presented in a manner unequalled in the history of the American Stage. THE BIG CAST INCLUDES: FANNIE BRICE, BERNARD GRANVILLE, JOHN STEEL, MARY EATON, W. C. FIELDS, VAN & SCHENCK, CHAS. WINNINGER, CARL RANDALL, JACK DONOHUE, RAY DOOLEY, DELYLE ALDA, MORAN & MACK, JEROME & HERBERT, LILLIAN BRODERICK, JANE CARROLL and EDDIE CANTOR. Deal only with ticket agencies who have filed a \$20,000 bond with Mr. Ziegfeld, which will be forfeited to charity if any agency charges more than 50 cents advance over box office price. If you pay more, no one is to blame but yourself.

On the Roof at 12 Nightly HICKMAN'S DINNER DANCE Dinner Served. Incomparable Restaurant. at 11:30 ZIEGFELD MIDNIGHT FROLIC With EDDIE CANTOR, who will appear in both shows

LYCEUM Theatre, West 45th St. Evs. 8:30. Mats. Tomorrow & Sat., 2:30. DAVID BELASCO Presents INA CLAIRE in "THE GOLD DIGGERS," by Avery Hopwood.

COHAN & HARRIS Th., W. 42. Evs. 8:20. Mats. Today & Sat. THE MUSICAL COMEDY SENSATION HONEY GIRL

GEO. M. COHAN B'way, 43d St. Evs. 8:30. Mts. T'd'y & Sat., 2:30. WILLIAM COLLIER IN HIS BIGGEST FARCE SUCCESS "The Hottentot"

GAIETY B'way, 46th St. Evs. 8:30. Mats. Today & Sat., 2:30. JOHN GOLDEN presents FRANK BACON in LIGHTNIN

CORT WEST 48th St. Evs. 8:15. Mats. Today & Sat., 2:15. JOHN DRINKWATER'S ABRAHAM LINCOLN

HENRY MILLER'S THEATRE, 124 W. 43rd St. Evs. 8:30. Mats. Tom'w & Sat., 2:30. HENRY MILLER BLANCHE BATES in "The Famous Mrs. Fair" By JAMES FORBES

LIBERTY W. 42d St. Evs. 8:30. Mats. Today & Sat., 2:30. "THE NIGHT BOAT" "1776 & JOY RIDE"

KNICKERBOCKER B'WAY & 38th St. Mats. Today & Sat. Last 6 Times of "The Most Lovable, Laughable Play Ever Staged." SHAVINGS Sunshiny Cape Cod Comedy.

GLOBE B'WAY 46th ST. MAT. TODAY BEST SEATS \$2 GEORGE WHITE'S SCANDALS OF 1920 with ANN PENNINGTON

GREENWICH VILLAGE Th., 4th St. & 7th Av. Evs. 8:30. Mats. Tom'w & Sat., 2:30. "It is a Delightful Play."—Tribune. EMILY STEVENS And Brilliant Supporting Cast, in A NORMAN TREVOR HEGGIE "FOOT-LOOSE" By ZOE AKINS. Author of "Declasse."

ROSELAND Broadway, at 51st St. DANCING Continuous Dancing, 2 P. M. to 1 A. M. Finest ballroom in the world. Wonderful music. Enchanting environment.

HOTELS AND RESTAURANTS.

MONTICELLO 55-57 W. 64TH ST., N. Y. A Modern Fireproof Hotel.
Room, Use of Bath, \$2.00 & \$2.50 Day
Large Room, Private Bath, \$3.00 & \$4.00 "
1 Room Suite, Private Bath, \$4.00 & \$5.00 "
Phone Columbus 1290. J. A. Jepson, Mgr.

HOTEL Peter Stuyvesant Central Park West at 86th St. SPECIAL SUMMER RATES Suites of one room to as many as required. Furnished or unfurnished. Restaurant à la Carte. WM. F. INGOLD, Manager.

HOTELS AND RESTAURANTS.

On Shore of Lake Michigan
Cooper-Carlton Hotel
53d St. & Hyde Park Blvd.
CHICAGO
New Hotel, 400 Rooms, 400 Baths. All Mich. Central through trains stop at 53d St., one block from Hotel. Rates reasonable. Write or wire Manager, 5307 Hyde Park Blvd.

Hotel Narragansett
Formerly Bonta-Narragansett
Broadway at 94th
A high class Hotel catering to a Select Clientele.
STRICTLY FIREPROOF
Suites of 1 to 4 Rooms and Baths By Week, Month or Year
TRANSIENT ACCOMMODATIONS
Personal Management of FRANK A. PETELER, Formerly of the Hendrick Hudson and The Chatsworth.
Table d'Hote and a la Carte Restaurant
Mrs. D. H. Spier of the Eldorado, Lessee; Sylvester Beer, Formerly of Ritz Carlton and Hotel Astor, Manager.
Telephone 9860 Riverside.

FACING BEAUTIFUL CENTRAL PARK
Hotel Netherland
5th Ave. at 59th Street.
New York's most superb location. Charming apartments of 2-3-4 and 5 Rooms now offered for lease by the year or season to date from Oct. 1 or sooner, if desired. Newly decorated and refurnished throughout. It is advisable to make your leases now.
NETHERLAND RESTAURANT HIGHEST CLASS.
Telephone Plaza 3780.

B'way & 47th St. STRAND ROOF Phone Bryant 7891
DINNER DE LUXE \$1.75 5:30 to 9 P. M.
A la Carte All Hours—After Theatre Specialties.
AN ENTIRELY NEW & ELABORATE REVUE—DANCING
PRESENTED AT 7:30 & 11:30. SAME SHOW AT DINNER AS AFTER THEATRE.

Great Northern Hotel
118 West 57th Street and 109 to 121 West 56th Street
Charming Apartments of 2-3-4 and 5 rooms now offered for lease by the year or season, to date from Oct. 1 or sooner, if desired. It is advisable to make your leases now.
GREAT NORTHERN RESTAURANT HIGHEST CLASS
Telephone Circle 1900

"The Residential House" HOTEL EARLE Washington Square North American Plan (with meals)
Single room (use of Bath). \$28 weekly
With Bath, \$35 a week
Room for 2 (with Bath), \$50 weekly
Suites from 2 to 5 rooms to rent for Summer months at reduced rates.
Special Inducements on Yearly Leases.
S. K. HILL, Manager.
Under KNOTT Management
Our automobile meets all incoming steamers and conveys guests, free of charge, to the hotel.

BELLAK SYSTEM OF SELECT HOTELS
Magnificent View of Park. 1, 2, 3 Rooms and Bath.
ASHTON HOTEL Mad. Ave. at 83rd. \$50 monthly up per room & bath.
NOTED FOR SUNSHINE 2 and 3 Rooms & Bath NOBLETON HOTEL 136 W. 73rd. \$115.00 monthly, \$26.00 weekly and up per 2 rooms and bath.
Convenient 51st "L" at entrance. 1, 2 and 3 Rooms, Bath. COLONIAL HOTEL 151st St. Cols. Av. \$50 monthly up per room & bath.
RESIDENCE FOR WOMEN Room & Meals \$17 weekly up. RUTLEDGE HOTEL Lexington Ave. at 30th St. Rooms, bath & meals, \$24 wk. up. Rooms, w. & w'out Bath, \$1.50 Day up.
All Above Accessible to All Cars. Express 'Sub' & 'L' & Bus. Restaurant Service A la Carte Table d'hote

TO-NIGHT AFTER THEATRE Baf Zabarin OVER THE WINTER GARDEN Broadway at 50th St. KEEGAN and EDWARDS Kings of Syncopated Melody from Ziegfeld's Frolic

THE ROADS ARE RIGHT TO Pelham Heath Inn Pelham Parkway at Eastchester Road
Blossom Heath Inn Merrick Road, Lynbrook, L. I.

HOTEL MARLTON 5 West 8th Street, Next to Fifth Avenue Near Washington Square. American and European Plan. Apartments: 1, 2 and 3 rooms. Attractive Summer rates. INDUCEMENTS FOR YEARLY LEASES. F. W. HATFIELD.

HOTEL NEWTON 2528 Broadway, bet. 94th & 95th Sts. SUBWAY EXPRESS AT 96TH ST. RATES: Single, \$1.50 to \$4.00 a day Double, \$3.00 to \$5.00 a day Phone 9231 Riverside.

MARINE ROOF HOTEL BOSSERT Montague-Hicks-Remsen Sts. DINING & DANCING in the OPEN AIR, 6 P. M. to closing. Motor over Manhattan Bridge, take first turn to right, to Hicks Street, then south to Hotel, or use subway to Borough Hall.

Hotel Bretton Hall Broadway, 85th to 86th St.
Subway Station at 86th Street Corner, NEW YORK.
Largest and Most Attractive Midtown Hotel. Convenient to All Shops and Theatres.
For Transient or Permanent Residence. Furnished or Unfurnished Suites.
All the Comforts and Advantages of the Best New York City Hotels at Attractive Rates.
TRANSIENT RATES FOR SUITES, ONE OR TWO PERSONS.
ROOMS WITH PRIVATE BATH, \$4, \$5 & \$6 PER DAY.
Parlor, Bedroom and Bath, \$8 Per Day Up
RESTAURANT OF HIGHEST STANDARD AT ATTRACTIVE PRICES

The Manhattan Square 80 to 86 West 77th St. Facing Museum of Natural History.
Furnished and Unfurnished SUITES AVAILABLE
2 rooms & bath—\$1,200 upwards.
3 rooms & bath—\$1,100 upwards.
Ownership Management.

HOTEL SCHUYLER ARMS 305-311 WEST 98TH ST.
Newly furnished suites consisting of from two to five rooms, with or without kitchens, by the day, week or month, as arranged for; complete hotel service included. Apartments rent from \$70.00 monthly up.

Tea Rooms.
THE GREEN WITCH 40 East 10th St. Near Broadway. RESTAURANT FRANCAIS—Table d'Hote. BUSINESS LUNCHEON, 60c; DINNER, CHICKEN DINNER EVERY NIGHT. Home made desserts. Closed Sundays. Phone Stuyvesant 5049.
Dorothy Louise 1 WEST 38TH ST. (Opp. Lord & Taylor) Luncheon, 90c. Afternoon Tea. Dinner, \$2. CHICKEN DINNER, TURK. AND BAT.
WASHINGTON IRVING 60 W. 45th Street Opp. Bryant Park Luncheon, 75c. Dinner, \$1. Also a la carte.
SCOTCH TEA ROOM 21 East 47th St. Lunch; Dinner Home made jams. Scotch scones, shortbread.
RUSSIAN INN Table d'Hote Luncheon and Dinner 57 W. 57TH ST. A la Carte & Afternoon Tea.
BILLY ANN 220 Madison Avenue near 41st St. Dinner, 75c STRICTLY HOME-COOKED LUNCHEON, 50c.
VENTURE INN. 745 Madison Av. near 65th St. BREAKFAST; LUNCHEON; DINNER.

With acknowledgments to K. C. B.

Never again on the movie stunts

I WATCHED a guy.
IN A movie show.
RIDE THE same plug.
NINE THOUSAND miles.
AND FIRE his six-shooter.
ALL AFTERNOON.
WITHOUT RE-LOADING.
AND THEN, in a close-up.
HE ROLLED a smoke.
WITH JUST one hand.
AND I tried it myself.
FIRST WITH one hand.
THEN WITH two.
THEN WITH my mouth.
AND THE forty-third trial.
STAYED PUT long enough.
FOR ME to light it.
AND I thought I had it.
AND THEN it spilled.
LIKE A Roman candle.
AND BURNED the rug.
AND BURNED my clothes.
AND EVERYTHING.
SO I'M convinced.
I'LL NEVER get.
THAT ACTOR'S job.
AND I know now.
THAT THE only things.
I CAN roll with one hand.
ARE ROLLICKING dominoes.
AND I'M going to stick.
TO MY regular smokes.
FOR THEY satisfy.

EVER see a "close-up" of *real* cigarette contentment? Get next to any Chesterfield smoker, and watch him register "*they satisfy!*" It's all in the blend of those choice Turkish and Domestic tobaccos—and that's a secret that nobody can imitate.

They Satisfy Chesterfield CIGARETTES
Liggett & Myers Tobacco Co.

AIDING MEANS, SAYS SHE TYPED KING WILL

Counsel in Suit Against Swann and Dooling Brings Woman Into the Case.

TELLS HER STORY HERE

Document Declared a Forgery in Chicago—Swann Asserts He's Not Interested.

Colonel Thomas B. Felder, counsel for Gaston B. Means in his suit against District Attorney Edward Swann and his assistant, John T. Dooling, for $1,000,000 damages, produced yesterday a young woman who said that she typed the 1906 will of the late James C. King in Chicago. It is this will which was declared a forgery by the Probate Court in Chicago last December. In his million dollar suit Means charges that Mr. Swann and his assistant and others conspired with officers of the Northern Trust Company of Chicago to prosecute him for the murder of Mrs. Maud A. Robinson King in order that the will of her husband might not be probated. A hearing on the appeal in the will case will be held in Chicago this week.

Miss Florence Isabel Lee is the young woman who says that she typed the will in controversy. This is the first time she has been brought into the case publicly. Her disposition, it is said, was taken two weeks ago, but she will not go to Chicago to testify personally, as it is asserted by Colonel Felder that an attorney for the Northern Trust Company has threatened to have anyone who testified to writing this will arrested.

Miss Lee, who says she has appeared in a number of shows here and on the road, told reporters in the office of Colonel Felder, 14 Wall Street, yesterday afternoon, about the writing of the will. She said she had met Mr. King with her father at various hotels around Chicago and also on the street. One day in 1905, either in September or October, she said, she met Mr. King on the street. About a year previous she had taken up stenography and typewriting and had written to Mr. King asking for money to help her in her studies, she said. Mr. King asked her if she could do a little confidential work for him. The next day, Sunday, she said, he called on her at her boarding house, the street and number she did not recall, and asked her to do some stenography for him. She had no typewriter in her room, no paper nor carbon paper. Mr. King, she said, went out and had a cabman bring a typewriter to her room.

"Then I sat down," she said, "and typed the will, which was written on two or three pieces of paper in lead pencil. I did not have any carbon nor any paper as I was not doing any of that work in my room, so when he found out that there was no paper he finally said to use this envelope, which he had with him, together with letters and various other things. I did not pay any particular attention to what they were. He tore off the back and so I used that for a sheet of paper for the will. I had to make several erasures and he changed several things. I did not pay any particular attention to him or the will until I read about his death in Chicago, of course, naturally, that brought the will back to my mind.

"Then when the murder trial was on in North Carolina I wrote to Judge Osborne. I was living on 140th Street uptown at that time. I believe I saw a facsimile of the will in the newspaper and recalled something about the 1906 will. I was interested in it then, but Judge Osborne didn't pay any attention to my letter until after the trial, when he called me upon the phone and made an appointment with me. He didn't pay any attention to it until July of last year. Nobody knew anything about it."

She said that the pencil copy was torn up. Mr. King, she said, paid her $20 for the work.

When he was informed of the new witness and her statement, Mr. Swann said that he was not interested in the Chicago end of the case. He said that he was convinced that the will was a forgery and that it had been so declared by the court. Informed that Colonel Felder said that he expected to present to the Legislature evidence upon which he would ask for Mr. Swann's impeachment, Mr. Swann said that he need not wait until the Legislature meets, but may prefer any charges he may have to Governor Smith, who has the power to remove him from office.

DR. HYSLOP'S ESTATE SMALL

Will of Noted Psychologist Offered for Probate Yesterday.

Dated January 19, 1920, the will of Dr. James H. Hyslop, psychology authority at Columbia University, and residing at 519 West 149th Street, who died on June 17 at Upper Montclair, N. J., was filed yesterday. According to the accompanying petition, the deceased left no real property and "not over $5,000 in personal property."

The will leaves the proceeds of the royalties from his scientific books and other literary efforts to his brother, Francis E. Hyslop, of Haddonfield, N. J. All of the books in his library labelled "American Institute for Scientific Research" and "all the Thompson-Gifford Fund" are bequeathed to the American Institute for Scientific Research, at 44 East Twenty-third Street, with which Dr. Hyslop was identified in his lifetime.

The residuary estate is left to his son, George H. Hyslop, of White Plains, N. Y., and his daughters, Mary Whitfield Hyslop and Beatrice F. Hyslop, who live at 519 West 149th Street.

$300,000 FEE SUIT ON TRIAL.

Ex-Senator Towne Testifies in His Case Against the E. W. Bliss Co.

Former Senator Charles A. Towne of Minnesota yesterday in the Brooklyn Supreme Court began trial of his suit against the E. W. Bliss Company of Brooklyn for $300,000 for professional services. Senator Towne claimed that this sum was due him for fees in obtaining the remission by the United States Government of penalties against the company, amounting to $3,757,000, for delay in the delivery of torpedoes.

The Senator took the stand late in the afternoon. The company, he said, wanted some one to represent it who could get the ear of the Secretary of the Navy. He got the desired results, he said, after an interview with the Secretary.

In its answer the company denied that Senator Towne accomplished anything for it, and declared that it was only to pay him $25,000, $10,000 of which it had paid, and the other $15,000 of which it had offered.

France Honors 24 Y.M.C.A. Workers

Twenty-four Secretaries of the Young Men's Christian Association have been accorded the degree of Officier de l'Academie by France for services rendered during the war and after the signing of the armistice, it has been announced by the Overseas Department of the Y. M. C. A. here. Among those receiving this degree are Elmer S. Brown, Robert E. Forbes, Harold P. Sheets, and Miss Martha McCook, New York City; Miss Minnie Boynton, Montclair, N. J., Mrs. Theodore Roosevelt, Jr., Oyster Bay, L. I., and Wilfred A. Tener, Montclair, N. J.

PUZZLED BY CUPID'S PRANK.

Ellis Island Will Today Decide Case of Girl Who Changed Fiances.

When Miss Nell Butler of Manchester, England, decided at Halifax the other day that she would marry Captain Paul Miller after three days' wooing on a transatlantic liner instead of Captain T. H. Kitchin, her Canadian fiancé of a year, who had paid her passage, she precipitated several knotty questions which the Ellis Island officials are trying to decide. Miss Butler insists that it was not her fault.

From a preliminary examination it appears to officials here that Captain Kitchin stole a march on his rival when he insisted on paying Miss Butler's fare back to England when she broke the news to him. They are wondering why the Canadian authorities refused to permit her to see Captain Miller before she was put aboard the Caronia and headed this way. Captain Miller, who was prepared to marry Miss Butler at the Halifax pier, arrived in New York yesterday. If she is not allowed to land here he will travel to England to marry her, he declared.

The Ellis Island officials are uncertain whether when the Canadian Immigration Department refused to permit Miss Butler to land and put her on the Caronia this constituted deportation. Under the Canadian laws steamship companies are required to take the rejected back to the countries from which they came. But the ticket which Miss Butler's ex-fiance bought at New York gave her the status of an alien passenger. Technically this would give the Ellis Island officials jurisdiction as to her eligibility to land. The question has also been raised of whether the Immigration Inspector who had the young woman taken to Ellis Island acted within his jurisdiction.

At any rate, by tonight Miss Butler and her new fiancé will know whether they will be able to get their marriage license in the Municipal Building here or in Manchester.

EDWARDS NAMES SEAPLANE.

Jersey Governor a Passenger on First Flight of Aeromarine S-5-L.

In the presence of prominent naval officials and a crowd of spectators Governor Edwards yesterday named what was said to be the largest privately owned seaplane in this country. The ceremony took place at the factory of the Aeromarine Plane and Motor Corporation in Keyport, N. J. The Governor, who it is whispered used a bottle of real champagne, took a flight in the craft and then discussed the possibilities of the airplane as a carrier of commerce.

The aerial boat carried eighteen passengers on its first flight among them a 90-year-old visitor form New York. The plane has a wing spread of 108 feet, weighs 8 tons, and is propelled by two 400 horse power Liberty engines. It has two cabins accommodating nine, a smoking compartment with room for five, and a buffet. Life preservers serve as cushions. The interior is electrically lighted.

The Aeromarine S-5-L navy cruiser, as it was named, has a flying speed of 105 nautical miles an hour and a cruising radius of from 600 to 700 miles.

When Governor Edwards arrived at the plant the barrel of a cannon, which was firing a salute of welcome, blew off and went through the window of a nearby restaurant, but no one was hurt. The Governor, who does not believe in omens, did not believe his boom for the Presidency had any connection with the explosion.

WANT CITY ROWS STOPPED.

Aldermen Asked to Prevent Officials Hurling Others Through Windows.

The Board of Aldermen took a fling yesterday at their own members, the Board of Estimate and city officials for the frequent squabbles which have occurred at recent meetings. A resolution referring to the board's jangles was offered by Alderman John J. Keller of Brooklyn, and referred to President La-Guardia, who has been active in all of the fights within the board. Mr. LaGuardia said that he would "take care of the matter."

The resolution said:

"Whereas, within the past few weeks two of our city officials have threatened to throw two other city officials out of the window, and,

"Whereas, City Hall Park has been laid out at great expense to the taxpayers and should not be littered with dead bodies;

"Be it resolved, that the Borough President be and he is hereby instructed to take the proper and necessary precaution that such desecration be not permitted."

CITY BEGINS CENSUS TEST.

Health Department Re-enumerating 112 Manhattan Districts.

The re-enumeration of 112 Manhattan census districts began yesterday under the supervision of Dr. Frank J. Monaghan, Acting Health Commissioner. Dr. Monaghan said it would probably take three or four days to complete checking up the districts, after which the figures will be analyzed and arranged by statistical experts of the Health Department.

A report of the work will be transmitted to Mayor Hylan after the completion of the recount.

Olympic Athletes Sail on Antigone.

The Antigone sailed yesterday from Hoboken with a number of American athletes who will compete in the Olympic Games. The steamer will stop at Norfolk, Va., where 350 German prisoners of war are scheduled to take passage on her. The prisoners are on their way from Siberia to their homes in Germany and will disembark at Antwerp.

The Civil Service.

City.

The eligible list for investigator, civil service, is announced. Those who received the rating of more than 70 are: John Mercier, 91.60; Henry Nieuling, 89.10; Frederick Bunting, 88.60; Timothy C. Horan, 88.40; Joseph I. Daly, 86; Francis J. Brennan, 87.80; M. Walter Walshe, 86.40; Thomas M. McEntegart, 85.80; Walter Brennan, 85.60; Thomas J. MacNulty, 85.30; Edward Stalsinger, 85.20; Joseph J. Mackey, 85; Jeremiah F. Lyons, 85; Joseph Rhimer, 84; Charles W. Jones, 84.10; Patrick J. O'Sullivan, 83.60; Sylvester J. Higgins, 83.50; Nathan H. Moscowitz, 83.50; Sander Parteras, 82.40; Joseph A. Davidson, 82.30; Patrick L. Meehan, 81.60; Mary R. Wash, 81.40; Joseph E. Mullin, 81; Thomas J. LaPain, 80.50, and Hiram E. Utley, 80.10.

United States.

The commission announces for July 20 an examination for stenographer and typist, males desired, 21 to 45 years of age, for vacancies in the Panama Canal service at $137 a month. Competitors will be examined in spelling, stenography (dictation and transcription, copying from rough draft or copying from plain copy, time (rated on three typewriting subjects), penmanship (rated on letter writing) and letter writing. Applicants should have had experience in stenographic work and an office training in the United States Government or of a corporation. Persons just out of school, with no practical experience, are not desired. Age limits do not apply to persons entitled to preference because of military or naval service.

Weather in Grain and Cotton States.

Special to The New York Times.

WASHINGTON, June 22.—Forecast:

Ill., Mo., and Wis.—Fair Wed. and probably Thurs.; not much change in temp.

Minn.—Fair Wed., becoming unsettled Thurs.; warmer Wed.

Iowa.—Fair and warmer Wed. Thurs. unsettled.

N. D. and S. D.—Unsettled Wed. Thurs. probably fair, cooler.

Kan.—Fair Wed. and probably Thurs.; warmer Wed. in w. portion.

Neb.—Partly cloudy Wed.; warmer Thurs.; unsettled, cooler.

Mont.—Wed. showers in e. and s.; cooler Thurs., probably fair.

Wyo.—Unsettled Wed. and Thurs., probably thunder showers; warmer Wed.; cooler Thurs.

MURDER CLUE BARES $250,000 DRUG CACHE

500 Persons Involved in Wholesale Narcotic Traffic on Brooklyn Waterfront.

SMUGGLING IS CONFESSED

Alleged 'Cocaine' Slayer, His Father-in-Law and His Wife's Brother Are Arrested.

In a confession yesterday, after narcotics valued at $250,000 had been found in the possession of Louis Mauro, his father and brother-in-law, Mauro, a "chauffeur," who owns a fast motor car and not a little Brooklyn real estate, told the police that at least 500 persons were involved in a wholesale traffic in smuggled drugs along the Brooklyn waterfront.

The cache of narcotics was found by police of the Italian squad on trail of a clue to the murderer of Salvatore Messina, who was shot and killed in front of 17 Stanton Street at 4:30 o'clock on the afternoon of April 17.

Shortly after 4 A. M., Detectives Piaschetti, Dardia, Trezza, Ertola, Patrizzo, Capone and Repetto went to Mauro's home at 180 Carroll Street, Brooklyn, to question Mauro and his father, Giovanni, as to their whereabouts on the day Messina was killed. Messina, the police had learned, had been killed "in a fight over cocaine."

In searching Mauro's four-story house, Detective Piaschetti found a carton containing large packages of cocaine and two satchels full of drugs valued at $75,000. A pistol, several knives and an Italian army bayonet.

From Mauro's house the detectives walked to the home of Giuseppe Gangarossa, 170 Carroll Street, where they found $150,000 worth of drugs in packages and bottles, a double-barrelled .45 calibre pistol of Italian make, and a sword and a club. Gangarossa is Louis Mauro's brother-in-law.

At Police Headquarters, where the three men were locked up, charged with a violation of Section 8,082 of the Penal Code and the Sullivan law, an additional charge of homicide was placed against Gangarossa. Detective Piaschetti said he had evidence that it was Gangarossa who killed Messina.

Mauro, in his alleged confession, said he found his chief market along the water front, but that often he sold large quantities of cocaine to "a man from Philadelphia."

Sailors, he said, smuggled it to him from Italy, though the last lot of cocaine received had come from Germany. The arresting officers said Mauro was not an addict, but sold it to smaller dealers.

Mauro's purported confession took the form of several statements. One said he had received his last shipment of drugs two weeks ago.

"A sailor who claimed he had come from Germany sold me forty-five packages, for which I paid him $8,000," he said. "I did not sell any of the last lot. I kept it, expecting to sell it to some one who could use it. The other day I sold two packages to a man in Philadelphia."

Mauro's father and Gangarossa refused to discuss the case.

Cast for Dillingham Revue.

Raymond Hitchcock, Julia Sanderson and G. P. Huntley will appear as costars in the early Fall in a revue to be produced by Charles Dillingham. The production will take the place of the annual "Hitchy-Koo." Glen MacDonough and Jerome Kern are the authors [illegible] Douglas Stevenson and the Mosconi brothers.

Army Orders and Assignments.

Special to The New York Times.

WASHINGTON, June 22.—The War Department published the following orders today:

Infantry.

Irons, Col. J. A., retired, after more than forty-five years' service.

Towner, Maj. C. D., hon. discharged.

Moore, Capt. J. M., to Camp Benning.

Coast Artillery Corps.

Kephart, Col. S. A., retired, after more than thirty-two years' service.

Phillips, Col. C., retired, after more than forty-two years' service.

Mitchell, Maj. R. M., to Fort Dade and command coast defenses at Tampa.

Freeland, Capt. E. H., to Washington; report to the Adj. Gen.

Miscellaneous.

Catlin, Maj. G. de G., to Gen. Recr. Svce., New York City.

Powers, Maj. P., to Recr. Svce., New York City.

Nadal, Capt. U., to Recr. Svce. at Denver, Col.

Cartmell, Capt. N. M., to Fort Thomas.

Garrett, Capt. M. M., to Recr. Svce. at Honolulu.

Isaacs, 1st Lt. S., San. Corps., hon. discharged.

Resignation.

Spaulding, Provisional 1st Lt. J. W., Inf.

Leaves.

Preston, Col. G. H., Cav., 1 mo.

Wells, Maj. W. S., M. C., 15 days' ext.

Daughton, Capt. J. B., C.M.C., 10 days' ext.

Wanamaker, 1st Lt. W. W., Engrs., 10 days.

Naval Orders.

Special to The New York Times.

WASHINGTON, June 22.—The Bureau of Navigation published the following orders today:

Connelly, Capt. L. J., to command the Hartford.

Hoover, Comdr. J. H., to command the Doyen.

Scott, Comdr. D. A., to the Wyoming as 1st Lt.

Hunter, Lt. Comdr. L. L., to Nav. Tr. Sta., Hampton Rds.

Farmer, Lt. C., to command the N-8.

Fife, Lt. J., to the S-81, and on board when commissioned.

France, Lt. A. F., to the R-11.

Gallemore, Lt. R. T., to the R-14.

Hawkins, Lt. G. C., to the R-20.

Headlee, Lt. J. D., to the R-15.

Hart, Lt. S. S., to the Dale.

Knowles, Lt. H. B., to the R-3.

Laub, Lt. E. S. V., to Nav. Recr'ng Sta., Detroit.

Murphy, Lt. E. J. A., to the St. Louis.

Need, Lt. H. W., to the R-8.

O'Connell, Lt. D. J., to rec'g ship at Phila.

Ryan, Lt. D. L., to the Connyngham.

Schock, Lt. L. O., to the R-27.

Swithenbank, Lt. C. E., to the Astoria as Supp. Offr.

Thornhill, Lt. H. L., to the R-28.

Weigster, Lt. C. S., to M. E. F., Santo Domingo.

Wheeler, Lt. V. H., to the Dolphin as Sup. Offr.

Wunsch, Lt. R. W., to the R-24.

Great Eastern Railway of England

CATHEDRAL ROUTE

Home of the Pilgrim Fathers, Dickens and Tennyson Districts, Cambridge Colleges, Ely, Peterborough, Norwich and Lincoln Cathedrals, Delightful Seaside Resorts. Comfortable Hotels. Golf, etc.

HARWICH ROUTE

England to the Continent via HOOK OF HOLLAND or ANTWERP

DIRECT ROUTE TO THE BATTLEFIELDS

Send for attractive booklet (to be issued shortly) describing the above places, also containing illustrations and useful maps of the battlefields.

LETTERS OF INTRODUCTION

For convenience of American Tourists this Company has established offices at BRUSSELS and PARIS. LETTERS OF INTRODUCTION addressed to our representatives, who are up to the minute on conditions in Belgium and France, will be forwarded on request.

H. J. Ketchum, Gen. Agt.
261 Broadway, New York, N. Y.

NIPPON YUSEN KAISHA

To JAPAN, CHINA, MANILA

Passenger and Freight Services.
160 Broadway, New York.

NIAGARA TO THE SEA.

For illustrated guide, address John F. Pierce, Dept. 160, Canada Steamship Lines, Montreal, Canada.

THE WEATHER.

WASHINGTON, June 22.—Pressure is high off the Atlantic Coast, high and rising in the North Pacific States and low over the St. Lawrence Valley and the northern Rocky Mountain and plateau regions, and, while no disturbance of consequence appears within the field of observation, there have been local thunder showers within the last twenty-four hours in the Atlantic States, the Ohio and Mississippi Valleys, the region of the Great Lakes, the Middle Plains States and the Rocky Mountain region.

Temperatures remain below the seasonal average generally over the United States, except along the southern border and over the Western plateau region.

The outlook is for generally fair weather, but with considerable cloudiness, Wednesday and Thursday in the States east of the Mississippi River.

No important temperature changes are indicated for the eastern half of the country during the next forty-eight hours.

FORECAST FOR TODAY AND THURSDAY.

Eastern Pennsylvania, New Jersey—Partly cloudy Wednesday and Thursday, moderate temperature.

Northern and Southern New England, Eastern New York—Partly cloudy Wednesday and Thursday, moderate temperature.

Western New York—Generally fair Wednesday and Thursday.

The temperature record for the twenty-four hours ended at 11 P. M., taken from the thermometer at the local office of the United States Weather Bureau, is as follows:

	1920.	1919.		1920.	1919.
3 A. M.	65	68	4 P. M.	74	72
6 A. M.	64	66	7 P. M.	73	74
9 A. M.	66	61	9 P. M.	71	70
12 M.	73	65	11 P. M.	67	66

This thermometer is 414 feet above the street level. The average temperature yesterday was 69; for the corresponding date last year it was 68; average on the corresponding date for the last thirty-three years, 70.

The temperature at 8 A. M. yesterday was 68; at 4 P. M. it was 72. Maximum temperature, 74 degrees at 5 P. M.; minimum, 64 degrees at 3:40 A. M. Humidity, 57 per cent. at 8 A. M.; 66 per cent. at 8 P. M.

The barometer at 8 A. M. yesterday registered 29.90 inches; at 8 P. M. it stood at 29.88 inches.

Fire Record.

A. M.		Loss.
1:20	404 W. 57 St.	Not given
3:40	16 W. 89 St.	Not given
5:05	21 Bowery; Onward Hotel	Not given
P. M.		
12:25	200 E. 146 St.; M. Grossman	Slight
1:35	21 St. & 8 Av. (surface car) N. Y. City Railways	Slight
2:30	407 Prospect Av.; I. Silverman	Slight
3:10	119 E. 116 St.	Not given
3:20	119 St. & 1 Av.; J. Reiter	Slight
6:55	103 Grand St.	Not given
8:00	817 West End Av. (awning); George Domigo	Slight
9:20	610 to 618 West 141st St. (awning)	Slight

Estates Appraised.

MILLER, JOHN L. (Jan. 31, 1917); total assets, 352,461; net estate, $341,000—cash, 4928; personal, $4,281; stocks and bonds, $346,258, the larger holding being unlisted shares in Empire Square Realty Company, $29,145; shares unlisted in Main Contracting Company, $51,000. The estate goes to his sons and daughter, Charles H. of Huntington, N. Y.; John L. of 67 Riverside Drive, Warren A. of Northport, N. Y., and Emma J. M. Hardy of 87 Riverside Drive.

DELAND, ABRAHAM (April 6, 1917); total assets, $186,417; net estate, $147,297—cash, $35,084; personal, $1,732; stocks and bonds, $75,400; interest in Upland Millinery Company, $30,000, and in Lander Realty Company, $21,420. His wife, Sarah Uviand, receives a life estate in $148,297 and Temple Beth-El a legacy of $1,000.

SHOMAKER, HENRY P. (July 3, 1918); total assets, $1,255,801; net estate, $1,140,023—real estate, $144,914, including the home, 26 West Fifty-third Street, $90,000; 24 East Fifty-fourth Street, equity, $25,000; 34 West Fifty-fourth Street, equity, $25,871; cash, $553; personal, $60,300; stocks and bonds, $1,068,978, the principal holdings being Western Pacific Railroad, $62,000, and Chatham & Phenix National Bank, $75,910. His wife, Blanche Quiggle Shoemaker, receives a life estate in $585,506 and the home for life. His son, Henry W., of 21 West Fifty-third Street, and daughter, Blanche H. Wagstaff, receive each an immediate legacy of $100,000 and another $100,000 if they and their mother are living at the time each becomes 45 years old, and an annuity of $15,000 during the life of their mother.

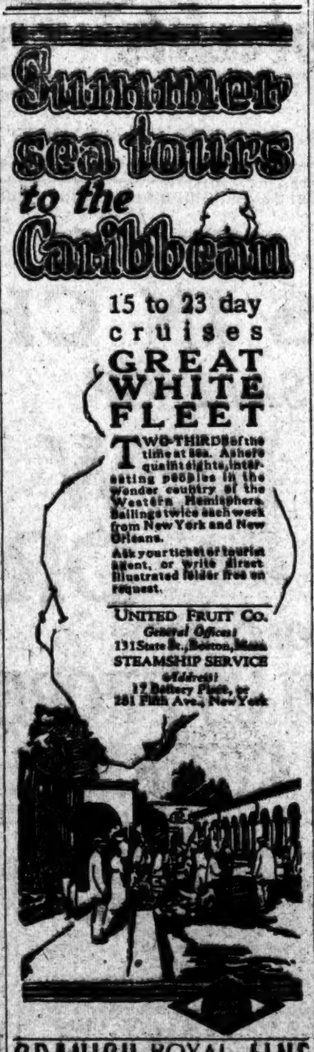

SUMMER SEA TOURS to the CARIBBEAN

15 to 23 day cruises

GREAT WHITE FLEET

TWO-THIRDS of the time at Sea. Ashore quaint sights, interesting peoples in the wonder country of the Western Hemisphere. Sailings twice each week from New York and New Orleans.

Ask your ticket or tourist agent, or write direct. Illustrated folder free on request.

UNITED FRUIT CO.
General Offices
131 State St., Boston, Mass.
STEAMSHIP SERVICE
Offices:
17 Battery Place, or
281 Fifth Ave., New York

SPANISH ROYAL MAIL LINE

COMPANIA TRASATLANTICA.
FREIGHT and PASSENGER SERVICE.

N. Y. to CADIZ and BARCELONA
S. S. BURNOS AIRES.....JULY 1
TO HAVANA AND VERA CRUZ
S. S. MONTSERRAT.....JUNE 24
For Further Particulars Apply to
LUIS LLANSO, Agent
Pier 6, E. R. Telephone Bowling Green 6180

PERU-CHILE via PANAMA CANAL GRACE LINE

S. S. Santa Rita, S. S. Santa Teresa, S. S. Santa Ana, S. S. Santa Isabel. Calling at Callao, Arica, Iquique, Antofagasta and Valparaiso. Fortnightly Sailings.
W. R. GRACE & CO., Agents.
Hanover Sq., New York, or Local Agents.

AUSTRALIA

NEW ZEALAND—SOUTH SEAS
Via Tahiti and Rarotonga. Mail and passenger service. From San Francisco, sailing every 28 days. UNION STEAMSHIP CO. OF NEW ZEALAND.
320 California St., San Francisco, Cal.
or THOS. COOK & SON, 245 Broadway, N. Y.

SHIPPING AND MAILS

THE TIDES.

	Sandy Hook. A.M.	Sandy Hook. P.M.	Governors Island. A.M.	Governors Island. P.M.	Hell Gate. A.M.	Hell Gate. P.M.
High water	1:07	1:27	1:39	2:15	4:59	5:28
Low water	8:22	8:50	8:38	9:36	11:20	11:52

THE SUN.

	Rises	Sets.
	A.M.	P.M.
	5:24	8:31

Incoming Steamships.

ARRIVED YESTERDAY.

Steamer.	From.	Sailed.
Frederik VIII.	Copenhagen	June 10
Trafalgar	Rio Janeiro	June 6
Truelove	Liverpool	June 9
Wacouta	Havana	June 17
Tenawa	Turks Island	June 15
New York City	Bristol	June 7
Princess May	Port Antonio	June 16
Sangamon	Cadiz	June 2
Bowdon	Tola	June 16

DUE TODAY.

Steamer.	From.	Sailed.
Arabian Prince	Havre	June 8
Laidlaw Range	Dundee	June 8
Wakulla	Havre	June 8
Gregory	Port	June 10
Manhattan	London	June 9
Santa Maria	Santa Maria	June 17

DUE TOMORROW.

Steamer.	From.	Sailed.
Adriatic	Southampton	June 10
St. Paul	Southampton	June 15
Mongolia	Southampton	June 10
Westwego	Plymouth	June 10
Lapanto	Hull	June 10

DUE FRIDAY.

Steamer.	From.	Sailed.
Hardie	London	June 15
Columbia	Glasgow	June 15

Outgoing Steamships Carrying Mail.

SAIL TODAY.

Steamer. Destination.	Mails Close.	Vessels Sail.	Carries Mail For
Princess May, Fort Antonio	12:00 M.	3:00 P.M.	Jamaica.
Zulia, Maracaibo	8:30 A.M.	12:00 M.	Porto Rico, Venezuela, Curaçao, St. Thomas, Santo Domingo.

SAIL TOMORROW.

France, Havre	8:30 A.M.	12:00 M.	France, Belgium, Rumania, Bulgaria, Luxemburg, Czechoslovakia, Jugoslavia, Germany, Austria, Poland, Switzerland, Spain.
K. J. Luckenbach, Rotterdam	7:30 A.M.	12:00 M.	Germany, Netherlands.
Panama, Cristobal	12:00 M.	1:00 P.M.	Haiti, Canal Zone, Panama, &c.

SAIL FRIDAY.

Royal George, Southampton	8:00 A.M.	12:00 M.	Europe, Africa, West Asia.
Portuguese Prince, Cape Town	12:00 M.	3:30 P.M.	South Africa.
Stavangerfjord, Bergen	10:30 A.M.	2:00 P.M.	Northern Europe.
St. Michael, Para	9:00 A.M.	1:00 P.M.	North Brazil, Iquitos, Pernambuco, Parahyba, Natal, Cabedello.
Archimedes, Rio Janeiro	9:00 A.M.	1:00 P.M.	South Brazil, Argentina, Uruguay, Paraguay.
Korean Prince, Para	12:00 M.	3:00 P.M.	North Brazil and Iquitos.

SAIL SATURDAY.

Noordam, Rotterdam	8:00 A.M.	12:00 M.	Netherlands and Germany.
Caronia, Queenstown	8:00 A.M.	12:00 M.	British Isles, Scandinavia, Central Europe, Africa.
Mar Caspio, Hamburg	10:00 A.M.	2:00 P.M.	Germany (specially addressed only).
Baltic, Queenstown	11:00 A.M.	2:00 P.M.	British Isles, Scandinavia, Central Europe, Africa.
Mayaro, Grenada	7:00 A.M.	11:00 A.M.	Trinidad, Guiana.
Pastores, Havana	7:00 A.M.	11:00 A.M.	Costa Rica, Canal Zone, Salvador, Nicaragua.
Wacouta, Havana	7:30 A.M.	11:00 A.M.	Yucatan.
Ocoanee, San Juan	8:00 A.M.	12:00 M.	Porto Rico, St. Thomas.
Martha Washington, Rio Janeiro	9:00 A.M.	1:00 P.M.	South Brazil, Argentina, Uruguay, Paraguay.
Crofton Hall, Montevideo	12:00 M.	3:30 P.M.	Argentina, Uruguay, Paraguay.

Other Outgoing Steamships.

Steamer & Destination.	Time of Sailing. Date.	Hour.
Mesaba, London	June 23	12:00 M.
Patagonier, Antwerp	June 23	12:00 M.
Ariano, Piraeus	June 23	12:00 M.
West Point, Lisbon	June 23	12:00 M.
City of Hankow, Calcutta	June 23	12:00 M.
Lake Placklet, Kingston	June 23	12:00 M.
Connersville, Paramaribo	June 23	12:00 M.
Sabotawan, Malta	June 23	12:00 M.
K. J. Luckenbach, Rotterdam	June 28	12:00 M.
R.M.Chapman, Copenhagen	June 24	12:00 M.
South Pole, Rotterdam	June 24	12:00 M.
Moorish Prince, Shanghai	June 24	12:00 M.
Glendola, Antilla	June 24	12:00 M.
Lusitania, Marseilles	June 25	12:00 M.
Dalifornia, Copenhagen	June 25	12:00 M.
Canterville, Constantsa	June 25	12:00 M.
Delavan, Belfast	June 23	12:00 M.
Tottori Maru, Shanghai	June 23	12:00 M.
West Avenal, B'nos Aires	June 25	12:00 M.
Atlantael, Lisbon	June 25	12:00 M.
Langley, Antwerp	June 25	12:00 M.
Mexico, Danzig	June 25	12:00 M.
Caroline, Bordeaux	June 25	12:00 M.
Consort, La Pallice	June 25	12:00 M.
Eldena, Shanghai	June 25	12:00 M.
Korean Prince, Rio Janeiro	June 25	12:00 M.
Jackson, Gothenburg	June 25	12:00 M.
Mundelta, Manati	June 25	12:00 M.

Foreign Ports—Arrivals and Departures.

ARRIVED.

Steamer.	At.	Date.
Callao	Montevideo	June 20
Port Elliot	Table Bay	June 20
Tarantia	Leghorn	June 20
Zaniok	Genoa	June 14
Susquehanna	Cape Town	June 21
Caribou	St. Michaels	June 19

SAILED.

Steamer.	From.	Date.
Regina d'Italia	Messina	June 16
Milwaukee	Belfast	June 19
Lake Catharine	Dartmouth	June 21
Bellona	Genoa	June 11
Hostilius	Montevideo	June 19
Vittorio Emanuele	Buenos Aires	June 19

Transpacific Mails.

Connecting mails close at G. P. O. and City Hall Stations at 6 P. M. as follows:

Mail.	Steamships.	Mail Closes At N. Y.
Japan, Korea, China, Siberia, Siam, Cochin China and Netherlands East Indies, via Seattle	Ixion	June 23
Hawaii, via San Francisco	Maui	June 23
Japan, Korea, China, Siberia, Siam, Cochin China, Netherlands East Indies and Philippine Islands, via Vancouver and Victoria, B. C.	Empress of Asia	June 26
Tahiti, Marquesas, Cook Islands, New Zealand and specially addressed mail for Australia, via San Francisco	Moana	July 5
Hawaii, Samoan Islands, Australia and specially addressed mail for New Zealand, via San Francisco	Sonoma	July 13
Hawaii, Fiji Islands, New Zealand and Australia, via Vancouver and Victoria, B. C.	Niagara	July 16

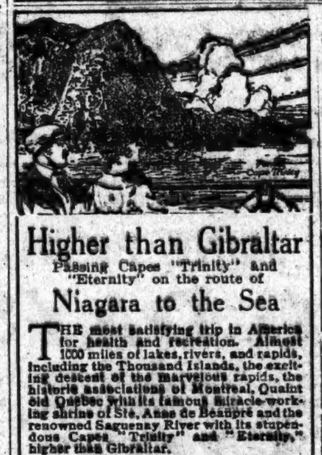

Higher than Gibraltar

Passing Capes "Trinity" and "Eternity" on the route of

Niagara to the Sea

THE most satisfying trip in America for health and recreation. Almost 1000 miles of lakes, rivers, and rapids, including the Thousand Islands, the exciting descent of the marvelous rapids, the historic associations of Montreal, Quaint old Quebec with its famous Miracle-working shrine of Ste. Anne de Beaupré and the renowned Saguenay River with its stupendous Capes "Trinity" and "Eternity," higher than Gibraltar.

For full information call or telephone J. J. Daly, General Agent, Canada Steamship Lines, 17 West 42nd St., N. Y. (telephone Vanderbilt 1317) or send 2c postage for illustrated booklet map 1501 Guide to John F. Pierce, Passenger Traffic Manager, Canada Steamship Lines, Ltd., 103 C. S. L. Building, Montreal, Canada.

CANADA STEAMSHIP LINES

PACIFIC LINE TO SOUTH AMERICA

DIRECT PASSENGER SERVICE
NEW YORK
TO
WEST COAST PORTS
via Panama Canal
By the New Mail Steamers
"EBRO" and "ESSEQUIBO"
The Largest in the Trade.
JULY 3, JULY 24, AUGUST 28,
and Monthly Thereafter
The Pacific Steam Navigation Co.
SANDERSON & SON, Gen'l Agents
24 Broadway, N. Y.
Or Any Steamship Ticket Agent.

FRENCH LINE

Compagnie Generale Transatlantique
Express Postal Service

NEW YORK—HAVRE

FRANCE	JUNE 24, JULY 21 SEPT. 8, OCT. 6
LAFAYETTE	JULY 1, JULY 30 AUG. 27, SEPT. 24
LA SAVOIE	JULY 8, AUG. 6 SEPT. 5, OCT. 1
LA LORRAINE	JULY 14, AUG. 10 SEPT. 13, OCT. 15
LA TOURAINE	JULY 15, AUG. 16 SEPT. 18, OCT. 11
ROCHAMBEAU	JULY 17, AUG. 21 SEPT. 22, OCT. 23

COMPANY'S OFFICE, 19 STATE ST., N.Y.

HOLLAND-AMERICA LINE

NEW YORK to ROTTERDAM
via Plymouth & Boulogne-sur-Mer

NOORDAM	June 26 Aug. 4
NEW AMSTERDAM	July 7 Aug. 16
ROTTERDAM	July 21 Aug. 28
RYNDAM	Aug. 18

General Passenger Offices: 24 State St., N. Y.

Long Island Sound Route to

BOSTON

The Cool, Clean, Comfortable Way on the Palatial Steamers of the

FALL RIVER LINE

Lv. Pier 14 N. R. (Fulton St.) Daily 4:30 P. M. Eastern Standard Time. Due Boston 7:00 A. M.
Orchestra on each Steamer.

—NEW BEDFORD LINE—

To New Bedford, Cape Cod and Buzzards Bay Points, Martha's Vineyard and Nantucket
Lv. Pier 40, N. R. (Houston St.), Bx. Sun., 5:00 P. M. Eastern Standard Time.

New England Steamship Co.

BEAR MT.

AND RETURN Str. CLERMONT
ON THE
Operated by the Palisades Interstate Park Commissioners.

Daily, including Sunday (daylight saving time). Pier 1, North R. R. Jersey City: Arrives 1:31 A. M., leaves 1:40 A. M.; Pier A, Battery Park, North River, N. Y., arrives 9 A. M., leaves 9:30 A. M. West 129th St., arrives 10 A. M., leaves 10:15 A. M., returning steamer leaves Bear Mt., 4:30 P. M.
*Stop at W. 129th St. omitted until further notice.

Fare 60c. Round Trip
Sat., Sun. and Holidays 85c.
Children Under 12 Half Fare. Cafeteria Lunch

THE PUBLIC BE PLEASED.

COLONIAL LINE

BOSTON $4.40 $4.40
PROVIDENCE Best Direct $3.24
ALL OUTSIDE STATEROOMS, $1.00 TO $4.40
Above prices include war tax.
Boat Leaves Pier

LOST AND FOUND.

LOST—On Sunday morning, between Hotel Marlton and Grace Church, a gold basket pin, set with small colored stones. If returned to Hotel Marlton, 3 West 8th St., a suitable reward will be given for a valued souvenir.

LOST—Sunday afternoon, June 20, 1920, either at Pelham Heath Inn or Gedney Farm, platinum flexible bracelet, with diamond and emeralds; liberal reward for its return to Woods, 10 W. 70th St., city.

LOST OR STOLEN—Tan bag, from automobile in 49th St., between 2d and 3d Aves., Tuesday A. M., June 22; $25 reward for return of contents intact. A. Yuis, 2,439 Bolton Av., Bronx. Phone Fordham 2207.

LOST—Circular diamond pin, platinum setting, Monday morning, between 130th and 145th Sts., Broadway and Amsterdam Av.; liberal reward if returned. Mrs. J. Lipps, 401 West 139th.

LOST—On Sea Beach Place to Times Square, a brief case containing embroidery samples; retain bag and return samples by mail. Address D. Schofler, Bush Terminal Building No. 2, Brooklyn, N. Y.

LOST—Will the lady who picked up silver watch with gold fob in front of 12 West 47th St., Friday forenoon, please communicate with the undersigned? Reward. Phone Mrs. Merrill, Murray Hill 7360.

LOST—At teachers' luncheon, Hotel Commodore, Saturday, June 19, diamond lavalliere, 3 stones, set in platinum; reward. Mrs. George Ilte, F. S. 114, Manhattan, 42 Oak St.

LOST—Lady's blue seal pocketbook, containing money, keys, glasses and papers, in Riverside Drive Park, near 178th St., about 7:30 P. M. Tuesday. Liberal reward if returned to 324 West 103d St., Apartment 2A.

LOST—An umbrella with a brown cateye handle. Will the taxi driver who telephoned 22 West 51st St. Monday concerning the ad. for that umbrella, please communicate again immediately? Reward. Telephone Circle 250.

LOST—Saturday night, on 10:30 Coney Island boat a pink cameo ring with gold leaf design setting. Liberal reward. Address Helen M. Ware, 430 West 118th St.

LOST—Saturday, June 19, lady's gold wrist watch, octagon shape, initials "C. A. H.," black ribbon Attached. Return to Cashier, St. Regis Hotel. Reward.

LOST—Beaded bag in taxi going from Cohan Theatre to Penn. Station Friday night. Reward. Address Dr. J. H. Tuttle, 184 Joralemon St., Brooklyn.

LOST—Diamond wrist watch, Monday noon, between 205 West 10th St. and Ovington's, 5th Av.; liberal reward. R. C. Beal, Bound Beach, Conn.

LOST—Diamond and sapphire, about 2½ inches long; somewhere in Penn station Sunday; suitable reward. Phone Gramercy 6700.

LOST—Man's ring, ruby and two diamonds, white gold setting, Sunday, June 20, between 52d St. and Central Park; reward. J. Killeen, 200 West 52d St.; Circle 4251.

LOST—Wallet marked "Jack." Return to Information desk, care of Retail Research Association, 225 5th Av. Reward. A. Jackson.

LOST—Green malachite brooch, heavy gold setting, Tuesday morning, from 50th to 51st St., between 6th and 7th Avs.; reward. Phone Circle 4021.

LOST—Pin, a diamond crescent brooch on Manhattan Tubes or Fulton St., New York City, Sunday A. M.; reward. Horlos, 315 Elm St., Newark, N. J.

LOST—On Coney Island boat Sirius, black leather wallet and address book, containing papers valuable to owner only; reward. Telephone Wadsworth 5674.

LOST—Sunday evening, Gruen gold open-faced watch; initials "R. A. R." blue enameled on back. Address 202 West 88th (Suite 3).

LOST—Pigskin wallet, containing currency and other papers, including Masonic card; reward. Phone John 1023, or write W 615 Times Downtown.

LOST—Beaded bag Monday evening, containing several dollars, book, earrings, &c.; liberal reward for return. 1,876 Belmont Av. Telephone Tremont 685.

LOST—Lady's handbag, containing money, keys; liberal reward. Hildegarde Hirsch, care F. W. Flint, 856 West 34th St.

LOST—June 17, gold wrist watch, No. 12917, between 5 and 6 o'clock. Liberal reward. Telephone Newtown 2803.

LOST—Circle of pearls, lady's gold pin, Friday noon, downtown. Reward if returned to Room 1701, 14 Wall St.

LOST — Friday evening, small gold wrist watch at Strand Theatre or taxi; reward. McKee, 82 Beaver St.

LOST—Saturday night, in front 500 West 144th St., taupe fox neckpiece; reward. Apartment 43, same address.

LOST—Saturday, keys on ring, leather case, 23d-47th St.; reward. S 103 Times.

LOST—Certificate No. B18226 for 10 shares Chicago, Milwaukee & St. Paul Ry., Co. preferred stock, in the name of William Harsberger, Jr. If found, please communicate with W. W. Lanahan & Co., Calvert Bldg., Baltimore, Md.

$50 REWARD for the return of lady's pocketbook containing $30 cash; unused commutation ticket New York to Stamford; Second National Bank check to June P. Elmer; 3 $20's and small change; left on 5th Av. bus Tuesday morning. A. O. Elmer, 205 3d Av.

Wearing Apparel.

LOST—$50 reward. Will party who took taxi in neighborhood of 121st St. about 1 o'clock Sunday morning, please return fur piece left in taxi and receive reward. Miss Shoemaker, 501 W. 121st St. Apt 65.

LOST—Two-skin sable scarf, B. R. T. subway, June 21, 11 P. M.; reward. Citroen, 13 West 20th.

LOST—June 21, skin sable, between 57th St. and 69th St. Finder return to Jonas, 44 West 57th St.; liberal reward.

LOST — Cohan's Theatre, Saturday night, small sable neckpiece; reward. Miss Farren, Red Cross, 23 West 45d, Vanderbilt 6750.

LOST—In the vicinity of 129th St. or Willis Av. car, fur neckpiece; liberal reward. N. Theman, 920 St. John Av., Bronx.

LOST—Sable Scotch collie, vicinity of Bay Shore; reward. Call Bay Shore 585 or Cortlandt 8070.

Cats and Dogs.

LOST—Dog; please return; brown Belgian Griffon puppy, six weeks old; reward. Levee, 144 West 103d St.

LOST—Brown and white collie; $50 reward. J. Prady, Liberty Theatre.

Found.

FOUND — Bar pin containing several diamonds. Owner may have by identifying same at Manager's Office, James McCreery Co., 5th Av. and 34th St.

PERSONAL.

CULLEN—Any one knowing whereabouts of George Henry Cullen (alias Henry York) communicate Mrs. Cullen, Lambton Quay, Wellington, New Zealand.

COUPLE WISHING TO ADOPT YOUNG baby boy please call at 409 East 71st St., 3d floor rear, care of J. R.; strictly personal.

For Adoption—An unusually attractive girl baby; mother will release all claims, owing to her circumstances. Post Office Box 386, Mineola, L. I.

TRUCKING.

Flint moving furnishings from Boston to New York on June 27, 28. We are looking for return load. Powell & Co., 27 Cedar St. Phone John 4007.

Housing Costs on Deliveries

You can garage 3 Harley-Davidson parcelcars in the space occupied by 1 ordinary motor delivery car. The space required for a horse and wagon will house 10 Harley-Davidsons.

Harley-Davidson

Motorcycle with roomy side-van, 40 to 60 miles on 1 gallon of gasoline; 800 to 1,000 miles on a gallon of oil; only three small tires.

Easy payments if desired. Call or write for catalogue. Open week days until 9 P. M. Sundays and holidays until noon.

Harley-Davidson Sales Co.
835-845 West 110th St.
Near Broadway
Bronx Branch:
Webster Ave., cor. 183d St.

MEXICO'S NEW ENVOY TO SEEK AMITY HERE

Washington Looks for Good Results from Special Mission of Senor Calderon.

NAMED HIGH COMMISSIONER

He Will Bring Staff of Expert Advisers and May Stay About Two Months.

Special to The New York Times.

WASHINGTON, June 22.—The State Department was today advised of the appointment of Señor Fernando Iglesias Calderon as High Commissioner for Mexico, with the rank of Ambassador, and of his contemplated departure today for the United States. He is accompanied by his sister and his private secretary, Señor Leopoldo Hurtado, Jr. Others who are expected to proceed to the United States in a few days are Señores Julio Garcia, legal adviser; Genaro Fernandes MacGregor, counsellor, and Daniel Garcia, Second Secretary.

The coming to Washington of Señor Calderon is looked on in official and diplomatic circles here as an important step forward in an effort to establish friendly and satisfactory relations between the new Government in Mexico and this country. This is due to a great extent to the character of the man whom Mexico has selected to send to Washington on this special mission.

Important questions dealing with the future relations between the United States and Mexico will be taken up and considered in conferences which Señor Calderon will hold with officials of this Government after his arrival here. How long these conferences will take there is no means at present of determining, although the opinion was expressed today that the special mission would be here at least two months.

It was not believed there would be a comprehensive discussion of the questions at issue and an agreement reached which would be satisfactory to both Governments in less time than that. Necessarily there will be communications back and forth between Washington and the Mexican Foreign Office.

On account of the fact that Señor Calderon is well and favorably known throughout Mexico by members of all parties and classes, and is considered one of the ablest and wisest statesmen in the country, it is believed that his mission stands an excellent chance of being eminently successful. It is known that the new Government in Mexico is looking forward hopefully to the outcome of this special mission in the firm belief that a way will be found of putting the relations between the two countries on a sound economic and friendly basis. Officials here are equally sanguine that nothing but good will come of the visit of Señor Calderon.

ONLY TWO MEXICAN REVOLTS.

De la Huerta Says Country Is at Peace Except for Villa and Blanco.

Special Cable to THE NEW YORK TIMES.

MEXICO CITY, June 22.—President de la Huerta sent a message to American correspondents here this afternoon stating that he had received a number of messages protesting against an article published in THE NEW YORK TIMES which gave reports of revolts in several States against the new Government.

At present, he said, there were only two movements against the de la Huerta Government, one in the State of Coahuila, headed by General Lucio Blanco, the other in the State of Chihuahua, where Pancho Villa is raiding. These two movements, he said, were only local, did not take in the entire States, and other sections of the country were at peace.

REPORT YELLOW FEVER OUTBREAK IN VERA CRUZ

Train Service Resumed with Isolated City—Calderon Leaves for Washington as Envoy.

MEXICO CITY, June 22 (Associated Press).—Yellow fever is believed to have broken out in Vera Cruz, where numerous cases of bubonic plague were reported recently, according to newspaper dispatches received today.

Train service between Mexico City and Vera Cruz was resumed yesterday after a suspension of three weeks, one train leaving for Vera Cruz and one arriving from that city.

Restoration of constitutional Government in States where for any reason it has been interrupted, reforms of the electoral law and of the common law judicial system, modifications of the labor law to protect the rights of capitalists and workers, and rehabilitation of the educational system were recommended to Mexican legislators in a message read by Adolfo de la Huerta, Provisional President, at the opening of the extraordinary session of Congress yesterday afternoon.

The Provisional President has already outlined his views on these subjects in unofficial declarations.

WASHINGTON, June 22.—After a careful investigation of suspected cases of bubonic plague, the port surgeon at Tampico is convinced that the plague has not made its appearance there, the State Department was advised today by the American consul at Tampico.

TRADE SCHOOL MAY CLOSE.

$20,000 Earned by Girl Pupils Withheld by Controller.

The Manhattan Trade School for Girls may have to curtail or even stop its activities because the $25,000 earned by the pupils in the last eighteen months and which should have been credited to the school's account, is, as alleged, being withheld for some reason by Controller Craig.

It has been the custom for years to turn the proceeds of the sales of its pupils' work into the Controller's office, where they were credited to a special fund. The money heretofore has always been at the disposal of the principal of the school. As a result no provision has been made in the school budget for the materials used by the pupils. Request for the money has been made to the Board of Estimate. The Controller is expected to report on the matter at the board's next meeting.

SEVEN FAMILIES EVICTED.

Court Holds That 25 Per Cent. Rent Increase Is Reasonable.

Seven families at 522 Blake Avenue, Brooklyn, were dispossessed yesterday by City Marshal Harry W. Alcoff. A rent strike had been in progress at the house, which is owned by Mrs. Rebecca Peraky. Justice Ferguson signed the order of eviction after he had failed to convince the families that an increase of 25 per cent., amounting to $5 a month, was reasonable. The tenants said the owner had refused to make repairs.

Delay Arnstein Case Examination.

The examination of Edward P. Strong, a Cleveland lawyer, which was to have been continued yesterday before Referee in Bankruptcy Seaman Miller at 2 Rector Street in connection with the "Nicky" Arnstein bankruptcy proceeding, was postponed to July 6.

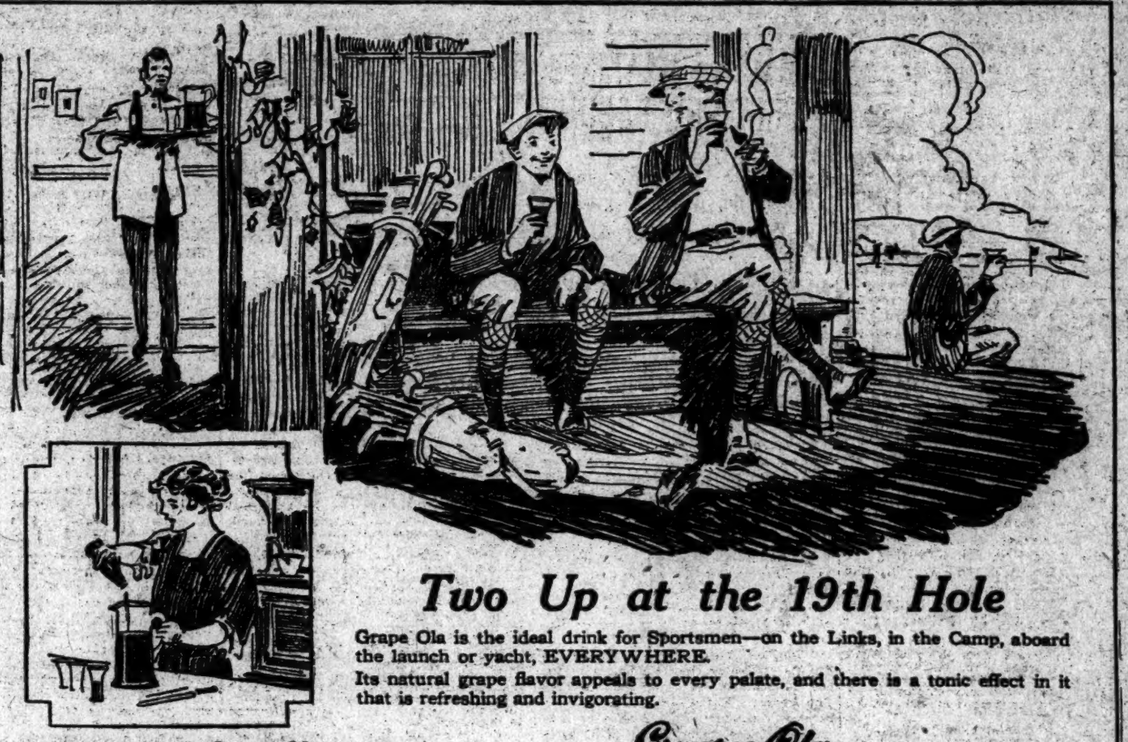

Two Up at the 19th Hole

Grape Ola is the ideal drink for Sportsmen—on the Links, in the Camp, aboard the launch or yacht, EVERYWHERE.

Its natural grape flavor appeals to every palate, and there is a tonic effect in it that is refreshing and invigorating.

Give your guests Grape Ola

Grape Ola

is made in a jiffy by adding 4 or 5 parts of water to 1 part of GRAPE OLA CONCENTRATE. A less expensive drink than ordinary grape juice. Healthful and delicious.

Try a tablespoon of GRAPE OLA CONCENTRATE in your breakfast grapefruit—it's great!

Ask for GRAPE OLA at the Club and at the Soda Fountain. And on the Boat, at the Camp, as well as at your home and at the office, always keep handy a bottle or two of

At your Grocers, in quart, pint, and half pint bottles.

Grape Ola
CONCENTRATE

One quart makes 30 glasses of Grape Ola. Just add water—No sugar required.

GRAPE OLA PRODUCTS CORPORATION, 12 WEST 22ND STREET, NEW YORK

TIME INSURANCE

YOUR most valuable asset is your time. It can be protected at a reasonable cost.

$200.00 annually will purchase a *Non-cancellable* and *Incontestable Income* Contract, guaranteeing you *$12,000.00* a year in case of total loss of business time, through illness or accident. Smaller amounts in proportion.

C. W Anderson & Son
Established Fifty Years
220 Broadway, New York
Telephone Cortlandt 1881-2

"Apparel Oft Proclaims the Man"

Likewise the Motor Car

THE *Shelton Looms* Automobile Upholstery Fabrics are distinctive for their exquisite body—rich and tasteful designs—and the enduring service which they render.

Their distinguished character assures a fitting selection for every type of car.

The Shelton Looms
THE SEAL OF DISTINCTION
SIDNEY BLUMENTHAL & Co. INC.
595 Fourth Avenue, New York

ADVERTISEMENT.

CUSTOMS FIFTY YEARS AGO.

Who among us would say to-day, "I never use a Dentrifice, I never have to?"

Yet Fifty years ago, odd as it may seem, not one person in 1,000 used a Dentrifice—or even a tooth brush.

So to-day, after more than 50 years of persistent publicity of Allen's Foot-Ease, the Antiseptic Powder for the Feet, not many well-turned-out people care to confess, "You know I never have to use a Powder for the Feet!"

More than One Million five hundred thousand pounds of Powder for the Feet were used by our Army and Navy during the war.

The reason is this: Incasing and confining the feet in Leather or canvas Shoes is bound to create friction, more or less. Allen's Foot-Ease removes the friction from the shoes and freshens the feet. It is this friction which causes smarting, callouses, corns and bunions. You know what friction does to your motor-car axle. Why not remove it from your footwear by Shaking into your Shoes *to-day* Allen's Foot-Ease, the cleanly, wholesome, healing, Antiseptic powder? Get the habit, as millions now have it, who inhabit our, as yet, imperfect world.

ESTABLISHED 1845
MARK CROSS
TRADE MARK
LONDON
ACTUAL MAKERS

A New York newspaper announces that many foreigners are seeking homes in America. Quite true, but so are many Americans.

Cross Silk Bag

Black or colored moiré silk, covered frame 4¾ inches long, with engraved centrepiece, colored, stone catch; exquisite silk lining, fitted with mirror and framed silk lined coin compartment. Bag 7 inches deep . . . $11.20

Cross Sewing Box

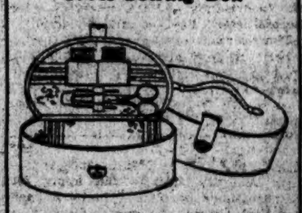

Containing: needles, bodkins, scissors and thimble inside cover; three shirred pockets in body; glazed calf-skin leather, pastel shades, attractive flower-silk lining. Size 7¾x3¾x3¾ inches deep $20.74

Initials stamped on case without charge.

Cross "Despatch" Box

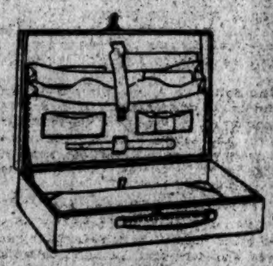

Convenient for travelling. Made with compartments for stationery, cards and stamps, paper cutter, and loop for own fountain pen inside cover; removable blotter-pad in body, ample space for correspondence; gilt lock and key. Closed ¾ inches . . . $36.00

Initials stamped on case without charge.

Cross Bridge Set

Fitted with two packs gilt-edge playing cards, two score pads and pencils; colored beaver calf-skin leather, silk lining; gold tooling on front cover. Size 6¾x6¾ inches folded . . . $17.80

A complete line of Mahogany, China, Crystal, Wickerware and Lamps, displayed on our Mezzanine floor.

Mark Cross
The World's Greatest Leather Store

New York
604 Fifth Ave. (At 51th Street)
253 Broadway (Opp. City Hall)

Boston
145 Tremont St.
London
89 Regent St.

Dealers Throughout the World

JUNE 29TH AND 30TH

TWO BIG DAYS IN CHICAGO

SPECIAL SALE OF

TWO MILLION NEW SUMMER UNDERSHIRTS AND DRAWERS

TO BE SOLD BY

WAR DEPARTMENT—SURPLUS PROPERTY DIVISION AT PUBLIC AUCTION AND BY INFORMAL SEALED BIDS

Special attention is called to the fact that the Surplus Property Division of the War Department will offer for sale on June 29th and 30th by informal sealed bids and at public auction approximately 2,000,000 new summer undershirts and drawers consisting in general of Nainsooks, Jeans, and Balbriggan.

The drawers are made in the regulation style and the undershirts are made in both the Vent and the Pullover styles. The sizes are presumed to be various comprising the regular commercial tariff of sizes required in the every day sale of garments of this type.

These garments are packed in bales of approximately 200 to each bale, and in the absence of any definite information as to the exact description of sizes or commodity in each bale it follows that they must be sold "as is and without recourse" either as to commodity, sizes or condition.

Informal sealed bids (minimum bidding unit 5 bales) will be received on five bale lots or any multiple thereof up to 12 o'clock noon, standard Central time, une 29th, 1920, at the office of the Depot Officer at 1819 West 39th Street, Chicago, Ill.

No special bid forms are necessary. No bid specifying "all or none" will be considered unless that bid is the highest. A deposit of 10% of the amount involved must accompany each bid. The Government reserves the right to reject any part or all of any bid or bids.

A number of bales of this merchandise will be immediately opened so that they may be inspected by prospective purchasers at any time that suits his convenience up to and including the days of the sale. These bales which are opened for this purpose will be picked at random from the entire stock in order to give the bidder an opportunity to form a general opinion of the merchandise, the manner in which it is packed, and its condition.

Buyers who desire to inspect bales of this merchandise other than those which are already opened for this purpose are requested to appear in person at the point of storage whereupon at his request the Depot Officer will have any bale he (the buyer) may designate opened for his personal inspection or for the inspection of any other buyers who may be present.

This will apply, however, only between the hours of 2 P.M. and 5 P.M. Central standard time of Monday, June 28th, and only a limited number of bales will be opened for this purpose. Buyers arriving for the purpose of inspecting this merchandise will, after the hours of the day named, of necessity base their opinions and bids regarding these goods on the merchandise which is then open and available for their consideration.

This will present ample opportunity for all prospective buyers to personally or by representative investigate this merchandise, get all the details available, and submit subject to the acceptance of the Government their informal sealed bid or bids.

These bids must be in the office of the Depot Officer at 1819 West 39th Street, Chicago, Ill., not later than 12 o'clock noon, standard Central time, of Tuesday, June 29th. Immediately all bids will be opened, a complete abstract of same made, and on the following morning each successful bidder will be advised of the amount awarded to him. Bids are to be made f.o.b. Chicago.

Any portion of this underwear remaining unawarded will then be at once offered for sale at public auction for the consideration of buyers who are present for this purpose, in lots which seem to fit the requirements of the majority of buyers present and each lot will be sold to the highest bidder.

This will give to those bidders who were unsuccessful in having any of the underwear awarded to them on their sealed bids an opportunity to bid on such quantities at the public auction sale as they may desire to purchase. A deposit of 10% of the amount involved will be required on sales of this kind by public auction.

It has been arranged to have this auction sale take place immediately after bidders have received notice of awards made to them on their sealed bid proposals. The auction sale will start at 10 A.M. on the morning of June 30th and continue throughout the day or until the remainder of the underwear is disposed of.

This will make it convenient for purchasers to be present on both days of the sale and give them an opportunity to buy or to bid in either or both ways, thus in a manner giving to each prospective purchaser a two fold opportunity to satisfy their wants.

Goods purchased in either manner may be left in the Government warehouse at the purchaser's risk for a period not exceeding thirty days after date of award or sale, but at that time each transaction must have been fully completed and the remainder of the purchase price paid in cash.

It is the purpose of the Government to dispose of this underwear with promptness and dispatch. To give to every one interested therein an opportunity to purchase according to their needs and at the same time make it as convenient as possible for all buyers who attend the sale to buy at public auction on the same day that notification of awards are made thus saving them the time, expense and inconvenience of making another trip for the purpose of attending the auction sale.

There is a possibility that some of the summer underwear is either soiled or stained since it has been in storage for some time packed in bales with tar paper surrounding the garments in order to protect them as much as possible.

Because of the fact that we are unable to give here the full and specific details which the average buyer would like to have regarding these goods it is not only requested but urgently advised that each of you that are interested make it a point to be on the premises where you may make an actual physical inspection of the contents of bales which are opened for this purpose and thus determine to some extent just what we are offering.

Buyers will not be permitted to select any lot or lots of bales on which to bid. Each successful purchaser must accept as one of the conditions of this sale the fact that he buys at so much per garment a certain number of bales of summer underwear (new), consisting of approximately 200 garments to each bale and no matter what the character or condition of the contents may be the sale stands as long as it consists of new summer underwear either undershirts or drawers or both, which may be made of Nainsooks, Balbriggans or Jeans.

Neither can we guarantee the delivery of any specific sizes but the Government will, wherever feasible, endeavor to see that each purchaser gets a run of the regular commercial sizes.

In this sale of these 2,000,000 or more new summer undershirts and drawers you have an opportunity to make a very advantageous purchase and certainly you should not overlook it.

Make a memo of the dates now; from 2 to 5 P.M. June 28th for the selection of bales by buyers present for their inspection; until 12 o'clock noon, standard Central time, June 29th to place informal sealed bids with the Depot Officer at 1819 W. 39th Street, Chicago, and—beginning 10 A.M. on the morning of June 30th the public auction sale of the remainder.

Notification of awards will be made on the morning of June 30th at 1819 West 39th Street, Chicago, to bidders who are present. The auction sale will be held at the same place beginning 10 A.M. on the morning of June 30th. Inspection of the merchandise may be made during both days of the sale at 1819 West 39th Street (near the Stockyards) which can easily be reached from the downtown section by either the street car or the elevated.

Each successful bidder will be required to certify before delivery is made on this merchandise that it will not be sold, or offered for sale, directly or indirectly, for export.

SURPLUS PROPERTY DIVISION
Office of the Quartermaster General, Director of Purchase and Storage,
MUNITIONS BUILDING, WASHINGTON, D. C.

RAIL STRIKE REPORT GOES TO PRESIDENT

Cabinet Will Delay Action, Though Baltimore Situation Is Serious, with 500 Out.

PHILADELPHIA MEN FIRM

Hold Ranks Solid by All-Day Meetings—275 Quit Work in Syracuse.

EMBARGO HITS NEW HAVEN

Chicago Workers Send Seniority Reinstatement Demand to Wilson —Few Out at Houston.

WASHINGTON, June 22.—A report on the railroad strike situation was laid before President Wilson at today's Cabinet meeting by Secretary Payne, acting in his capacity as Director General of the Railroad Administration, but action was delayed after Secretary Wilson had declared the situation was so improved that steps by the Government were unnecessary.

The general opinion in the Cabinet was that since the wage award of the Railroad Labor Board when made would be retroactive to last May 1, other action would be unnecessary unless the strike took a far more serious turn.

Secretary Payne's report on the situation was prepared after conferences with W. N. Doak, Vice President of the Brotherhood of Trainmen, and other labor leaders.

500 Men Out at Baltimore.

Special to The New York Times.

BALTIMORE, June 22.—Warnings of dismissal from service and orders from brotherhood leaders have had little effect upon the striking railroad yardmen of the Pennsylvania and the Baltimore and Ohio Railroads in this city. Cumberland, Md., a great soft coal traffic centre, is also affected.

Some 350 B. and O. men are out at the Baltimore yards and about 150 Pennsylvania men. Only about 30 per cent. of the normal forces were at work today. Officials of the two companies talk as hopefully and confidently tonight as they did last night, but the leaders of the strikers remain obdurate.

Freight embargoes, halting all business to and from the city, threatening the food supply and the stores of other necessities of life are still in effect.

The railroads are accepting no freight other than food stuffs and coal for railroad use sent to Baltimore from other points, and are refusing freight except food stuffs from Baltimore to outside points.

With both roads announcing that the men must return to work at once or lose their seniority ratings and apply for their positions as if they had not been employed before, the men still show a determined disposition to stay out until they force the hands of the Railroad Labor Board and get a decision at once.

Samuel Lentz, Chairman for this territory for the Pennsylvania Railroad employes who are members of the Brotherhood of Railroad Trainmen, says he thinks the men will drift back. He expresses the belief that the Railroad Labor Board will probably announce a decision before July 9, information to this effect having reached here from one of the members of the board, it is said. The board consists of nine men, three of whom are national officers of the labor unions. But few more of the Pennsylvania's men obeyed the order to return to work by 4 o'clock this afternoon.

The Baltimore & Ohio made a like announcement this morning, fixing 8 A. M. tomorrow as the time when the men must return and saying that the paymaster would have a car at Camden yards at which he would pay off finally all those who did not go back.

Tieup of Necessities a Menace.

"The stoppage of medicine, fuel, food and other necessities already badly delayed and congested by previous walkouts, is so serious a menace to the welfare of the public that it cannot be permitted to continue," said General Manager Ennis.

The whole freight situation here is in a badly crippled condition, with little prospect of an early remedy, according to road officials. Grain brokers said today that unless some relief came the grain business here would shortly be virtually at a standstill.

There are, it is said, 1,800,000 bushels of wheat in the elevators and only small amounts in cars at the freight terminals. During the last twenty-four hours only 100,000 bushels have been moved, it was stated. There has been no interference with passenger or express service. The companies are with difficulty operating some milk trains and care containing live stock have been kept moving. Coal cars have, because of extra efforts, been operated.

Philadelphia Men Obdurate.

Special to The New York Times.

PHILADELPHIA, June 22.—The situation in the "vacation" strike of railroaders in the Philadelphia district remains virtually unchanged.

Reports from the strikers and company officials show the return to work of some men and the departure of about the same number. Freight is being handled about 80 per cent. efficient on the Pennsylvania lines, but embargoes on all but perishables remain.

The striking yardmen in meetings today continued their stand to remain out until demands for better wages are met by the Railway Wage Board and are keeping their ranks solid by all-day meetings.

Reports from the railroads are that new men are being employed to take the places of the strikers and emergency crews are being operated more efficiently.

Freight on the Reading is piling up on sidings between here and Reading. According to reports, all sidings are being used to store freight and coal cars, many empty cars being held at mines.

The strikers here declare they are awaiting action on their wage demands from the Labor Wage Board, disregarding the statement from that body that a decision will be some time in coming, so heavy are the demands upon the board. The latter has not been able to give hearings to committees from the smaller roads, but reports from Chicago assert an award to the men is to be made shortly.

The "outlaw" labor disturbances in the entire eastern region of the Pennsylvania system, which includes everything east of Altoona, Pa., north of Washington and south of New York, have tied up about 3,000 cars of freight out of a normal movement of 34,000, according to officials of the Pennsylvania here.

SYRACUSE, N. Y., June 22.—A careful survey today, showed that 275 railway switchmen and yard trainmen are on strike here. Of these about 200 left the New York Central's forces and 73 quit their places with the Delaware, Lackawanna & Western.

A few of the men who had joined in the walkout yesterday returned to their posts today.

New Haven Feels Freight Embargo.

NEW HAVEN, Conn., June 22.—The extent of the strike of switchmen in the local yards of the New York, New Haven & Hartford Railroad was not definitely apparent today. The effect, however, is the placing of an embargo on all outgoing freight from these yards. Nine switchmen in one shift did not report. Railroad officers said they had had no demands presented to them. The movement of passenger trains is not impeded.

Striking switchmen claimed that the number of men now out or that would be out by night would be close to 400. This is supposed to be about the number of switchmen employed by the company in its local, Belle Dock and Montowese classification yards. There was no evidence of any freight tieup, as freights were moving in the yards.

A further statement at the company's offices placed the number of absentee switchmen at less than 100 out of about 650 men who are doing switching work in this division.

Send Ultimatum to Wilson.

CHICAGO, June 22.—The "railway vacationists"—men who quit work April 1 in defiance of the regularly recognized brotherhoods—today sent a letter to President Wilson notifying him that the strikers will accept no settlement which does not provide for their return to the seniority rank held before they quit work.

The letter followed reports that the brotherhoods would appeal to the President to bring about a speedy settlement of the strike. After repeating their demands, as presented to the Railway Labor Board, the letter says:

"Any award not in keeping will be unsatisfactory and will not be considered by men now away from service."

The letter is signed by G. Howe, Secretary, and Francis P. Boland, "General Chairman, railway vacationists."

DECISION IS "IN SIGHT."

Rail Wage Board Is Working Toward That End, Says Chairman.

Special to The New York Times.

CHICAGO, June 22.—The long delayed decision of the United States Railroad Wage Board, expected to give a general wage boost and settle the "outlaw" strike epidemic, is in sight? Judge R. Barton, Chairman, declared tonight.

"We are working ceaselessly toward a decision, and it is now in sight," Judge Barton said. "I cannot set the date any closer."

"Will the decision come this week?" he was asked.

"I cannot tell whether it will come this week, next week, or the following week. Neither can I say that it will take that long. We are giving our best efforts to this gigantic task.

"The factor that is causing most of the delay is the impatience of all parties concerned in the decision. I have to spend every day answering an average of 300 inquiries as to the proximity of a decision and denying rumors that we have decided to take action one way or the other."

24 YARDMEN QUIT ON N. Y. CENTRAL

Walkout Believed Due to Outlaw Movement—General Strike Unlikely.

Sporadic walkouts of yardmen employed by the New York Central in the Thirty-third Street freight yards were the only signs yesterday of the spread of the new "outlaw" strike to this city. About twenty-four of the yardmen quit in all, failing to report with their shifts. They were replaced by men from other shifts.

While the walkout of the Central yardmen is believed to be due to the "outlaw" movement, no general strike is expected. On several occasions since the first strike started in April yardmen on all the roads have been quitting individually and in small groups. Many of them have returned to work and then deserted again.

The walkout of the Central yardmen delayed the milk deliveries in Manhattan below Fifty-seventh Street about three hours. The milk cars were sent to other yards and confusion resulted in the sending of trucks by the milk companies.

Following a meeting yesterday of the men of the New Jersey waterfront yards who have been on strike since April, George A. Evans, President of the Eastern Railway Men's Association, declared that only 4 per cent. of the workers had ever returned and that, therefore, the present strike would not affect this city.

Evans declared in a speech to the strikers that if President Wilson would guarantee restoration of seniority rights and a wage increase at a specified time the men would go back, but said that they would not consider returning to work unless definite promises of a wage increase were given.

The strike in other cities has already retarded shipments from this city to the South and West, according to B. C. Craig, Chairman of the Terminal Committee, which was appointed by the Interstate Commerce Commission to clear up the freight congestion in this port. Even if the troubles in other cities were ended immediately, Mr. Craig said, it would not prevent considerable congestion.

11 columns of advertisements ordered for insertion in this issue of The New York Times are omitted due to the limitation of pages caused by the shortage of newsprint paper.

Dye Importers Now Allowed To Get Supply from Germany

WASHINGTON, June 22.—Importers of dyestuffs were notified today that the War Trade Board section of the State Department is now prepared to grant allocation certificates providing for the importation of German dyes in amounts sufficient to supply the immediate requirements of American consumers for six months.

Licenses to import will be issued only in event the dyes applied for are not obtainable from domestic sources on reasonable terms as to price, quality and delivery.

TRUCKS TO BE USED IN RAIL STRIKE HERE

Citizens' Committee Takes Steps to Extend Its Transportation Activities.

CO-OPERATION IS SOUGHT

Other Cities to be Asked to Aid in Keeping Freight Moving During "Outlaw" Walkout.

The Citizens' Transportation Committee, organized by the city's commercial forces to restore normal transportation of merchandise, took steps yesterday to extend its activities to relieve any tieup that might result from the spread of the "outlaw" railroad strike.

Definite plans have not been formulated, but as a preliminary step, the committee will get in touch with commercial organizations in other cities with a view to co-operating with them to provide for the uninterrupted transportation of freight.

"This action," said a statement issued by the committee, "has no direct relation to the trucking activities of the transportation committee, but is in line with the general purpose of the committee to serve to the people of New York the free and uninterrupted operation of all the transportation agencies essential to the life and industry of the city."

About 300 tons of freight were moved yesterday by the committee's trucks—the largest amount in any single day.

Col. Molitor Gives Figures.

Colonel F. A. Molitor, Chairman of the Citizens' Trucking Committee, which is operating under the direction of the Citizens' Transportation Committee, gave the following figures:

Number of trucks employed at Ocean Steamship Company's pier, No. 35 North River, 18; average load, 0,335 pounds; total freight moved, 114,000 pounds.

Number of trucks employed at the Clyde Mallory Line piers, Nos. 37-39 North River, 12; average load, 8,000 pounds; total freight moved, 146,000 pounds.

Number of trucks employed at the Morgan Line piers, Nos. 48 to 52 North River, 19; average load, 10,000 pounds; total freight moved, 340,000 pounds.

Total number of trucks employed.

Total amount of freight moved, 600,000 pounds.

Seven checkers employed by the Central Railroad of New Jersey on Pier 39, North River, refused to receive two loads of cotton carted by the committee's trucks. The cotton had been sent from the Savannah Steamship Company's pier for shipment to a consignee in New Jersey, and when the checkers refused to receive the bales they were returned to the Savannah Line.

Colonel Molitor communicated by telephone with H. J. Nelson, general agent for the Jersey Central, who asked that the shipment be sent back to the railroad's pier at once. When the trucks arrived the second time the checkers again refused to handle the "non-union" cotton. Mr. Nelson told them that if they did not receive the cotton they would have to leave the pier. The checkers, who were members of the Railway Clerks' Association, thereupon walked out. Mr. Nelson sent clerks and officials of the company to take their places and the cotton was unloaded. Yesterday all of the checkers returned to work and agreed to handle all goods received at the pier.

Morgan Appeals to Public.

William Fellowes Morgan, head of the Citizens' Transportation Committee, discussed its activities at a luncheon of the American Manufacturers' Export Association in the Pennsylvania Hotel. He appealed for public support and told his hearers Red propaganda was being circulated among the pier and truck workers.

"This is not a movement against the unions," Mr. Morgan said. "I believe that every man has a right to join a union, but as soon as union members go beyond a certain line, the public must put its foot down and say, 'Beyond that line you must not pass.'"

Mr. Morgan read extracts from a pamphlet he said had been handed to men on the docks and in the railway yards. It read in part:

"Your leaders and bosses have bluffed you, the union newspapers and the Government are against you. They will prosecute and jail you and then will come troops. Get together and show your power. Higher wages and better working conditions are not going to be sufficient."

William A. Prendergast, former Controller of New York, was the only other speaker. He pleaded for "an awakened public conscience," and asserted that traction companies here were being forced into receiverships for the benefit of "the average citizen thinks the transit systems are gold mines," he went on. "He is willing to see each and every transit company in this community go into the hands of a receiver and its stockholders and bond holders impoverished. All he wants is his ride for five cents. He is disposed to think the public officials who seem to be intent on the destruction of these companies, and the public stands by without a protest. If all the public conscience were awake, do you suppose it would be many minutes before its voice reached the dull ears of the Mayor's office?"

GERMAN FOOD OUTLOOK NOW LESS FAVORABLE

Crops Not Up to Expectations and Farm Labor Threatens Strike —Food Riots Reported.

By GEORGE RENWICK.

Copyright, 1920, by The New York Times Company.

Special Cable to THE NEW YORK TIMES.

BERLIN, June 22.—Fears are now entertained that the approaching harvest in Germany will not nearly come up to expectations. One authority declares that so far as ascertained at present something like 1,000,000,000 marks will be required for purchases abroad in order to keep the country on the bread ration of the current harvest year. It is feared, too, that the lack of labor and strikes by agricultural laborers which is threatened will tell unfavorably on the gathering of the harvest.

So far as food for the mass of the people is concerned the present year is ending badly. Food riots are reported from several parts of the country. At Münster the high price now demanded for bread brought about great demonstrations on Saturday. The people partaking in them stormed and plundered shops and the military had to intervene. The demonstrations continued throughout the night and all yesterday.

At Osnabrück demonstrations took a peculiar form owing to high prices. "A buyers' strike" was proclaimed and then small knots of people went to each shop and fixed prices at which fruit, vegetables, meat and butter were to be sold. The price of fruit and vegetables was marked down from an average of four marks a pound to half a mark. Meat and butter were reduced from about 26 marks to 12 and the shopkeepers in the end agreed to those new prices.

The disorders in Osnabrück became much more serious last night. A great crowd made an attempt to open the prison and release the prisoners, and were only prevented with difficulty from doing so. A good deal of street fighting followed, and the firing lasted until 5 o'clock this morning. It is reported that order has not yet been restored and that disturbances are continuing this forenoon.

March to Lose Two Stars on June 30; Going Back to Rank of Major General

Special to The New York Times.

WASHINGTON, June 22.—General Peyton C. March, Chief of Staff of the Army, will be reduced in rank from General to Major General on June 30.

When announcement was made at the War Department a few days ago that all Regular Army officers would revert to their previous permanent rank in the army on June 30, the name of General March was not included in the list of officers. Today it was ascertained that General March also will lose his war rank. It was explained that there was no other course to pursue under the law.

General March, who has been on a trip of inspection in Europe, cabled the War Department today saying he had arrived in Paris on June 19 and would sail from Bristol, England, on June 28, due to the necessity of the transport Northern Pacific going there for fuel. Two days after he sails General March will lose his rank of full General and will remove two stars from his shoulder.

Secretary Baker announced today that all emergency officers who were not applicants for permanent appointment in the army, except those in hospitals undergoing treatment, will be discharged on or before Sept. 30, 1920, except in special cases where authority of the War Department for retention is obtained.

Emergency officers who are applicants for permanent oppointment will, in general, be retained in the service until the selection of appointees has been made. Such emergency officers may, however, be discharged upon their own application, on account of a surplus, or for any cause making their retention undesirable, or they may be discharged and recommissioned temporarily in lower grades.

GERMAN SOCIALISTS UPSET NEW CABINET

Fehrenbach Ministry Collapses at the Start—Fails to Satisfy Various Parties.

ACUTE CRISIS IS REVIVED

Proposed Government Included Simons for Foreign Minister and Member of Warburg Banking Firm.

LONDON, Wednesday, June 23.—The Fehrenbach Cabinet has collapsed, owing to the Majority Socialists refusing to support it. This announcement is made in a dispatch from Berlin to The London Times sent at 10:30 o'clock last night.

"It is learned tonight" (Tuesday), says The London Times correspondent, "that the Majority Socialists at a meeting today declined to give a vote of confidence to the Fehrenbach Ministry.

"The Democrats declare that the conditions on which they consented to join the Government have not been fulfilled. The People's Party, also, it is reported, refuse to support the Fehrenbach Government. The crisis, therefore, is again acute."

Proposed Make-Up of Cabinet.

BERLIN, June 21.—The make-up of the Fehrenbach Cabinet is as follows:

Chancellor—KONSTANTIN FEHRENBACH.

Minister of Foreign Affairs—Dr. WALTER SIMONS.

Minister of Economics—Dr. CARL MELCHIOR.

Minister of Transportation—ADAM STEGERWALD.

Minister of Finance—JOHANNES BECKER.

Minister of Justice—CARL HEINZE.

Minister of the Interior—Herr KOCH.

Minister of Defense—Herr GESSLER.

Minister of Food—ANDRES HERMES.

Minister of Posts and Telegraphs—JOHANN GIESBERTS.

Minister of the Treasury—Dr. WIRTH.

Dr. Simons, Foreign Minister, a Democrat, is a jurist who was for a long time attached to the legal division of the Foreign Office. He also was Under Secretary of the Chancellery under Prince Maximilian and was a member of the German peace delegation at Versailles.

Dr. Melchior, Minister of Economics, is a member of the Hamburg banking firm of Warburg Brothers.

The Minister of Transportation, Herr Stegerwald, a Clerical, is Secretary of the Christian Trades Union and a widely known labor leader.

TIES UP THIRTY STEAMERS.

Wireless Strike at Liverpool May Increase Idle Vessels to Sixty.

Copyright, 1920, by The New York Times Company.

Special Cable to THE NEW YORK TIMES.

LIVERPOOL, June 22.—A grave situation has been created in Liverpool by a systematic strike of sailors, firemen and stewards in support of the demands of the wireless operators.

Each day increases the total of ships ready for sea whose departure has to be postponed. It is estimated by an official of the Sailors' and Firemen's Union that thirty steamers due to sail are held in port, and it is believed by the end of the week this number will have been increased to fifty or sixty, unless there is a settlement of the dispute.

Crews still refuse to go to sea without wireless operators, and it is estimated that seven miles of docks at Liverpool are practically at a standstill.

LONDON, June 22.—The London offices of transatlantic steamship companies do not expect that any of the big liners will be held up by the strike of wireless operators. Passengers are being booked.

EX-KAISERIN ABLE TO BE OUT

Anxious for Reconciling Her Husband and Eldest Son.

Copyright, 1920, by The New York Times Company.

Special Cable to THE NEW YORK TIMES.

THE HAGUE, June 22.—An unusually happy reunion of three generations of the Hohenzollern family took place yesterday evening at Doorn.

In spite of rumors that the ex-Crown Prince had been called to his mother's deathbed, the ex-Kaiserin was out driving in a pony carriage as the Prince drove up in an automobile. Prince Joachim and his son are also at Doorn.

It is learned that the ex-Kaiserin's great wish is a reconciliation of the ex-Kaiser and his eldest son while she is still alive, which the ex-Kaiser's private secretary, Herr Pebreboom, who is also the Crown Prince's firm friend, will doubtless attempt. From a reliable source, it is stated, that while the ex-Kaiserin may live a long time, any day may see the end, and her doctors recommended the utmost caution.

HAGUE TRIBUNAL MAY BE RETAINED

Its Arbitrational Functions Will Not Be Affected by High Court of Nations.

TO HELP SELECT JUDGES

Jurists' Conference Bombarded with Letters from Political Bodies—Scotch Separatists Heard From.

THE HAGUE, June 22 (Associated Press.)—The discussions of the Commission of Jurists today strengthened the theory that the existing Hague Arbitration Tribunal will not be abolished if a High Court of Nations is formed, but, on the contrary, that the tribunal will not only function as formerly but have a considerable part in the selection of the judges for the high court.

The members of the commission took under consideration today the possibility of dovetailing the Root-Phillimore plan with the plan proposed by Baron Descamps, for which a method was suggested by Mr. Root.

Though the efforts of the jurists working on the draft plan of the Court of Nations are entirely unaffected by politics, the delegates have been subjected to the usual flood of letters from organizations seeking to force national aspirations into the limelight.

Some hitherto unheralded movements are the subject matter of these letters. The other day some of the jurists received a letter from an organization seeking the independence of Scotland and protesting against the formation of any court which does not recognize Scotland's claim to separation from England.

All these letters, of course, are cast aside, as the members of the commission are firmly determined that their duty is merely to form a court which is clearly outside of the political questions of the League of Nations.

Elihu Root, the former American Secretary of State, and others are optimistic of the results not immediate, but in the future.

"We are at least on the right road," said one of the conferees today. "Our job is to create a plan for a world court. Then it is up to the League of Nations to put it into being."

With respect to the understanding that the High Court of Nations will not entirely supersede The Hague tribunal, it is pointed out that the high court's task will be to try cases strictly according to the laws of nations. This leaves the field still open for arbitration in cases where it is not a question of law, but one of dispute, which the countries involved might hesitate to submit to the high court, but would be glad to arbitrate through commissions on which the participants had representatives.

The first Hague tribunal arbitration since the war will take place in September next, with Mr. Root as chairman of the arbiters. This has to do with a litigation begun before the war, involving Spain, France, Portugal and Italy in the question of responsibility for damage to churches and property in Portugal during the revolution.

Mr. Root plans to visit several countries in Europe after the work of the jurists' commission here is ended. He will then return to The Hague to take part in the arbitration.

GEDDES PRAISES WORK OF TECHNOLOGY MEN

Britain Is Grateful for War Aid, He Tells Institute Graduates at Boston.

Special to The New York Times.

BOSTON, June 22.—Sir Auckland Geddes, British Ambassador, gave high praise to the Massachusetts Institute of Technology for its part in the war in his address to the alumni here tonight.

"There is no doubt," he said, "that the principles laid down by the early leaders of the M. I. T. were sound and that applied as they have been applied here produce all the qualities in men which can be secured by the older classical education. And there is also no doubt that men educated upon this system have a fund of knowledge and a fund of understanding of the conditions of the world which the men educated upon the older classical system cannot, without further education, hope to have.

"One thing, especially, I wish to say, and it is that we, who bore for several years the heat and burden of the recent war, feel and wish to express the debt of gratitude we owe you and to institutions like yours throughout this country for what you did in preparing men to take their places rapidly in the field, the air and at sea. I believe that here most of your effort was directed toward equipping men to take their places in the air. It is a great addition to your traditions that these buildings were so willingly granted, at the moment of their completion, to be used as a home for preparation for the great struggle in which you shared with the other nations throughout the world. I look forward to a future in which the co-operation that was started during the period of the war will be carried on, perhaps intensified, in our international effort to solve the problems of peace."

LONDONDERRY STILL SCENE OF BATTLES

One More Killed and Several Wounded in Fighting All Day Yesterday.

BOMB POLICEMEN IN DUBLIN

Assistant Director Attacked in Car —Bonar Law Tells Commons Troops Are Sufficient.

LONDONDERRY, Ireland, June 22 (Associated Press).—Civil war continued here throughout today, with one more death, bringing the total list to eight. Troops were protecting some of the principal streets this afternoon, but enough firing was going on to terrify the citizens and keep them indoors, resulting in a stoppage of all usual activities.

General suffering is expected if deliveries of foodstuffs are not resumed soon. Mail from the morning train was taken to the Post Office by a military escort, but was permitted to remain there undelivered, as the postmen feared to venture on the streets.

Cross-channel sailings have been suspended. Several boats are lying up in the harbor awaiting an opportunity to discharge, which is impossible at present with firing going on about the docks.

The promised military reinforcements had not arrived up to a late hour this afternoon. During the night sandbags and other barricades were thrown up by the Unionists and Nationalists.

Shortly after 11 o'clock this morning firing was heard in many parts of the town. Later, crowds of the rival factions were seen marching about carrying arms openly. One crowd wrecked a saloon on the waterfront, and what intoxicants the crowd did not drink were thrown into the street. The crowd did not disperse until the police had charged several times. There was much firing, but no serious casualties.

William Kane, who was shot at 8 o'clock this morning, died an hour later. He stated that he was held against a wall and shot by a man whose name he gave. Two others were wounded today, both noncombatants, who were proceeding alone the street.

The funeral of Edwin Price, who was killed Saturday night, was largely attended today, although it had been announced that it would be private. Price came from the United States to join an Ulster regiment during the war.

Several persons were killed in the rioting here yesterday, and scores were more or less seriously injured. Military forces patrolled the streets during the night. Additional troops are being sent here from Belfast.

There were no deliveries of milk or bread in Londonderry this morning.

The city was quiet this afternoon. At 3 o'clock the inquest opened on the body of William Kane, who was shot and killed this morning, but it was adjourned for a week. Of the persons injured Sunday night two are in grave condition.

A meeting of the Magistrates this afternoon decided to send a second urgent request to Dublin Castle for military reinforcements, and the institution of martial law. Telegrams were also sent to the Attorney General urging the necessity of the immediate dispatch of troops.

Police Bombed in Dublin.

Special Cable to THE NEW YORK TIMES.

Copyright, 1920, by The New York Times Company.

DUBLIN, June 22.—A determined attempt was made this morning to assassinate Assistant Director General Roberts of the Royal Irish Constabulary while he was motoring to Dublin Castle accompanied by three armed detectives.

As the car was passing under the railroad arch a volley of shots rang out from behind the archway pillars, where a number of men were in ambush. The bullets came like hailstones, riddling the motor car. At least fifty shots were fired and two bombs were thrown at the car.

Roberts fell forward, bleeding from the head and neck, and one of the detectives was seen to throw up his arms as if wounded. The chauffeur was shot in both legs, but continued the journey at high speed.

One of the attacking party came from his hiding place behind the archway pillars, and taking up a position in the centre of the road continued firing after the car with an automatic pistol until the vehicle rounded a corner. One of the occupants of the car stood up and returned the fire, but owing to the jolting of the motor, he was jerked over the hood, to which he clung tenaciously, his legs being dragged along the street while the car raced on at high speed. Nearing Dame Street the car pulled up and the man was lifted inside.

Roberts had a bullet wound in the head and was in a state of collapse. The chauffeur's legs were shattered and one constable received minor injuries. No arrests were made.

Police Attacked Near Bantry.

DUBLIN, June 22 (Associated Press).—A police bicycle patrol of four was ambushed today near Bantry. One constable named Brest was killed, a sergeant was shot in the head and another constable was shot in the body.

Officials of the National Union of Railwaymen are standing aside, and this attitude is meeting with criticism by the executive of the Irish Labor Party. The latter issued a manifesto today advising the men not to precipitate a general walkout, but to remain steadfast in their refusal to man troop and munition trains. The manifesto declares the Premier and Chancellor are scheming to bring about a strike.

The Government again today directed that the police board the train at Clough Jordan for Dublin, and the railroad workers again declined, as they did yesterday, to move the train.

Bonar Law Reassures Commons.

LONDON, June 22.—Moving the adjournment of the House of Commons for the purpose of calling attention to the rioting in Londonderry, Lieutenant-Colonel Wilfrid Ashley, Unionist, declared tonight that victory rested with the assassins, and not with the Government, which appeared powerless to maintain the sanctity of life.

The Chief Secretary of Ireland and the Viceroy, he said, were prisoners in their own houses; the officials of Dublin Castle were equally prisoners and obliged to take exercise in the castle grounds. The nations of the world were pointing the finger of scorn at England's inability to maintain her authority in Ireland. He demanded martial law and more troops.

The Right Honorable Denis Henry, Attorney General for Ireland, replying to the criticisms of Colonel Ashley and other speakers, threw little new light on the situation. He said the authorities in Ireland had been given fullest authority to call for whatever was necessary and to adopt measures considered desirable, and the police and soldiers had been given the utmost initiative, their instructions being to behave precisely as on the battlefield. He regarded the situation in Dublin as worse than in Londonderry, and in this connection he expressed approval of the suggestion made in the course of the debate to invite the assistance of the loyal men of all parties to help in keeping order.

Lord Robert Cecil voiced his disappointment at the Attorney General's remarks. He declared that the Government should adopt either a course of conciliation or coercion.

The motion for adjournment was then negatived without division.

The debate was precipitated following a question answered this afternoon by Andrew Bonar Law, Government leader in the Commons, in which Mr. Bonar Law declared that he considered there was an adequate military force in Londonderry to deal with the situation. This view was also held by the Chief Secretary for Ireland, he said.

Bonar Law stated that the Government had ordered General Campbell, commanding officer in that district, to proceed from Belfast to Londonderry, with full power to deal with the situation as he saw fit.

The questioner apparently was not satisfied with Bonar Law's answer, and he gained leave from the House to bring up the question on a motion for adjournment.

The Government accepted an amendment in the Commons today to the Home Rule bill proposing that the Irish representation in the Imperial Parliament should be 46, instead of 42 members, in order to include four representatives of the Irish universities in the interests of the minorities of South Ireland.

PITTSBURGH, Pa., June 22.—Eamon de Valera, "President of the Irish Republic," was the principal speaker at the annual commencement of Duquesne University here tonight. He received from the university the honorary degree of LL. D.

IRISH ASSAIL COHALAN.

Justice Accused at League Meeting of Plotting Against de Valera.

The charge that Supreme Court Justice Daniel Cohalan was the keystone of a conspiracy to drive Eamonn de Valera, "President of the Irish Republic," out of the United States was made last night at a meeting of the Irish Progressive League at Aeolian Hall. The epithets of "faker" and "traitor" greeted mention of Cohalan's name by the audience.

Mgr. James Power said that the "vipers and hypocrites" who had been guilty of treason to de Valera would have to fly from the wrath of the Irish Parliament which would "try" them, pass sentence and then execute them."

Declaring that any man or woman in America who had ever been guilty of treason to de Valera would never be permitted to "pollute the soil of Ireland," Mgr. Power asserted that if they were caught in the country "their bodies will grace the trees." The audience waved Irish and American flags and cheered the utterance.

More than 1,800 men and women crowded into Aeolian Hall and two overflow meetings were held, one in Bryant Hall and the other in Bryant Park.

The speakers were Patrick McCartan, "Envoy of the Irish Republic"; Dr. Gertrude B. Kelly, the Rev. John H. Dooley, Mgr. Power, Major Michael Kelly, Dr. Dennis O'Connor, Thomas Rock and Nauman Thomas.

The charge that Cohalan was interested in driving de Valera out of the country was made by McCartan. He asserted that Cohalan had persistently thrown stumbling blocks in the way of obtaining recognition of the Irish republic by the United States, and said that at a secret meeting at the Park Avenue Hotel last March the jurist outlined the program of attack on de Valera, but that the result was that he and not de Valera was placed on trial.

ALLIES WILL CONTINUE PARLEYS WITH SOVIETS

But Agree That Trade Negotiations Shall Not Imply Political Recognition.

Copyright, 1920, by The New York Times Company.

Special Cable to THE NEW YORK TIMES.

BOULOGNE, June 22.—The Allied Premiers let it be known today that trade negotiations with Krassin would go on in London, but repeated the assurance that there would be no question of recognizing the Russian Soviet Government. This represents the result of the clash between British and French opinions and denotes no real change. The final communiqué says:

"It was agreed that the economic negotiations with the Russian economic delegation which have been commenced in London should be continued on the understanding that there be no question of recognition of the Soviet Government."

Here are the reasons for this decision:

Ever since Lloyd George and Krassin began their conferences the French have been suspicious that the British Premier was putting ready for the recognition of the Moscow Government, which would make it difficult for them to maintain their attitude of refusal to do so. The French held that in dealing with commercial matters it was enough for Krassin to meet the Allied Economic Council, on which France is represented only heartedly. When Millerand and Lloyd George met at Hythe the French Premier read a statement on the subject, and Lloyd George made no objections.

At the meeting today it is understood that Lloyd George advised that it might be well to take up certain other matters with Moscow through Krassin in the name of the Allies, as it is well known that Lloyd George has been doing in the name of England. Not all the others were adverse, but Millerand stood out, with the result that the Allies again declare their aversion to the Soviets as political partners.

GREECE ASKS NO REWARD.

Venizelos Says She Will Fight Kemal Merely to Restore Peace.

Copyright, 1920, by The New York Times Company.

Special Cable to THE NEW YORK TIMES.

BOULOGNE, June 22.—Premier Venizelos saw the triumph of his Turkish plans yesterday when the Allied Supreme Council placed the offensive against the Turkish Nationalists under the direction of Marshal Foch. This is taken as an assurance that if the Greeks get into difficulties the British and French will help them out.

Venizelos strongly denies that Greece is extracting terms as payment for the military operations she is about to undertake. He says that the Allies complained that they had no forces available for use against the Nationalists. Greece had, and simply offered them.

"It is only common sense," he said. "The Allies are fighting the Nationalists. War cannot remain static; you must win or lose. We must beat Kemal or give in. We should not give in; therefore we must win. That is what I propose to do," I said to the Allies; 'Now you have before you Kemal, who is making war. He does not want to talk of peace. Let me use my 90,000 men at Smyrna, and more if they are needed, and I'll make Kemal accessible to ideas of war, and more accessible to ideas of peace.'

"I made no conditions to my offer; it was in entire good faith. I fight to hasten peace. There was no objection to my plan, and I will carry out the commission intrusted to me."

Sue Alleged Liquor Thieves For Taxes on Stolen Spirits

TOLEDO, June 22.—The Government, through John Barton Payne, acting under the Transportation act, today began suit in the United States District Court here against fifteen Sandusky defendants for $35,245.58, which it charges is due as taxes on forty-four drums of alcohol alleged to have been stolen by them from a railroad car at Erlin, near here, last February.

The Government claims $9,108.79 as non-beverage tax, $17,889.29 as beverage tax, $131.75 freight tax, and also $3,550 through expenses incident to running down the clues, arrest of defendants and for other items.

The Sandusky men are to appear in the Federal Court tomorrow, when they will be sentenced. They have pleaded guilty, it is said.

COUNCIL SIDESTEPS INDEMNITY DECISION

Allied Conference at Boulogne Adjourns, Leaving It to Allied Financial Experts.

WILL RECONVENE ON JULY 2

Brussels Meeting to Clear Up Unfinished Business Preparatory to Spa Sessions.

NOTE TO BERLIN APPROVED

Further Occupation Understood to be the Penalty If Disarmament Is Deferred.

Copyright, 1920, by The New York Times Company.

Special Cable to THE NEW YORK TIMES.

BOULOGNE, June 22.—The one tangible result of the twenty-five hours' Boulogne conference which ended today is the declaration of a new war against the Turkish Nationalists. Nothing else that was done really amounts to a great deal.

Most of the time was given over to discussion of the baffling question of the German indemnity. The report of the financial experts which I outlined in last night's dispatch was adopted this morning. No official statement has been made as to the amount agreed upon, but nevertheless it is roughly 110,000,000,000 marks gold, payable at the rate of 3,000,000,000 a year, or faster, if Germany is able to discharge her obligations more rapidly. That may seem to be real progress until one remembers that the scheme will not work unless Germany agrees to it.

Indemnity Proposal Only Tentative.

As a matter of hard, cold fact—and I have this from the mouth of one of the Allied Premier himself—the sum fixed is merely tentative and intended to serve as a basis for the Spa discussions. The Germans will not be advised of it, for that would be bad tactics. It is the purpose of all the Allies to ask the Germans to name at Spa the figure they are willing to pay, and the sum fixed at Boulogne will be the measure by which to judge if Germany's offer is big enough.

The whole elaborate and much-discussed scheme for the issue of an international loan based upon the German indemnity and guaranteed by the Allies was left in abeyance at Boulogne, because it was regarded as skating on thin ice to announce any such plan before the assent of Germany had been obtained.

Most of the time spent on the financial question was given over to lively and sometimes acrimonious disputes among the Allies about the apportionment of the German payments. The Italians this morning stoutly refused to abate their demands for 20 instead of 7 per cent. of the indemnities, and the conference was unable to reach any agreement. There will be another Allied conference in Brussels July 2, at which an effort will be made to settle the dispute.

In the meantime the representatives of France, England, Belgium and Italy will try in Paris to reach an accord, as there must be an agreement before the Spa meeting, which is still set for July 5.

Paralleling Plan Dropped.

The English delegates insist that the reason for dropping the Hythe proposal for paralleling the payments of the French debt to England with Germany's payments to France was that America was found to be indisposed to afford similar treatment to England.

Mr. Lloyd George, when asked if this proposal had been made to Washington, did not give a direct answer. He replied, however, that the British Government had suggested to the American Government that it would be willing to cancel the Allied debts to London if Washington would cancel the English debt. He said he got a very cold answer. The Premier takes the position that he doesn't enjoy playing creditor, but if he must play debtor he has no other way out.

What probably influenced the British to abandon their half promise to the French was that Italy and the other Allies at once demanded the same treatment. This would have meant a great burden on the British taxpayer, and Mr. Lloyd George became wary. The English say today that the "paralleling" proposal may be considered again at the international financial conference which is slated to follow the Spa meeting.

Note to Germany Pleases France.

While the French have failed to put through their pet scheme for increasing the German indemnity at some future date if Germany should seem able to pay more, they have obtained a certain satisfaction in the new affirmation of determination to disarm Germany. The note drafted by Marshal Foch and signed by Premier Millerand was sent to Berlin this afternoon. It enumerates various points in which the disarmament promises of the Treaty of Versailles have not been fulfilled.

One of them is the existence of 15,000 cannon not yet destroyed. Another is the failure to limit the air forces and to show grounds for acting under the permission given by the treaty to resume the manufacture of airplanes on July 10. That permission has been postponed until Germany shall have definitely satisfied Foch that she has complied with the air clauses of the treaty.

The note also informs Germany that she cannot have the army of 200,000 for which she asked at San Remo, but must reduce the number to 100,000. It is recognized that this cannot be done by July 10, the date previously fixed, but it is insisted that she must show speed. It is stated that if it becomes evident that Germany cannot maintain internal order the Allies will consider a proposal for increasing her local police forces.

This

FARMERS TO ACQUIRE 13 NEW MILK PLANTS

Dairymen's League Co-operative Association Announces $4,000,000 Expansion Plan.

12 ALREADY IN OPERATION

Enterprises Will Be Located in Widely Separated Sections—Farmers to Furnish Capital.

The Dairymen's League Co-operative Association, Inc., which is now operating twelve farmer-owned country milk plants, has campaigns under way to buy additional existing plants or to build new ones in thirteen widely separated section in the League territory, it was announced last night. The new projects call for raising nearly $4,000,000, a large part of which already has been subscribed.

"The League intends to go slowly and develop the co-operative plan one plant at a time," the announcement says. Co-operative plants will be established only in sections where the farmers believe their interests demand a plant. In every case the farmers must back their belief with the required capital."

The biggest of the League plants now operating is at Auburn, N. Y. Other League plants are located at Wallkill, Burke, Fort Plain, Vernon, Holland Patent, Dundee, Penn Yan, Fonda, Sterling Valley, Canajoharie and Williamstown.

The thirteen campaigns in progress are for co-operative plants at Flatisburg, Vernon (second plant), East Aurora, Lockport, Unadilla Valley, Slate Hill, Elmira, Andover, Arkville, North Lawrence, and Cooperstown, all in New York, and Milton and Union City, Pa. The quotas to be raised run from $50,000 to $600,000. Ten are for $250,000 or more.

The sales and expenses of all League plants are pooled. This insures a uniform return to all members. The management of the League plants is vested in the parent association.

The membership of the Dairymen's League on June 1, 1920, was 33,116, with 1,161 branches in New York and five adjoining States. The value of farm properties owned by the members is estimated at over $300,000,000. The members control 884,901 cows.

21 LIFE SAVERS GET MEDALS

Mayor Also Presents Twenty Diplomas to Service Members.

Mayor Hylan yesterday presented twenty-one medals for life saving to members of the Life Saving Service and also twenty diplomas for aid in life saving. The service has 1,200 members, with thirty stations, fully equipped, on the city's waterfront. It is a self-supporting organization.

Those who received medals included the following:

Edward F. Otto, who rescued on July 24, 1919, J. Mucciarielli of 3,784 Third Avenue in the surf at Orchard Beach. Otto also holds the Congressional life saving medal. Patrolman Harry J. W. Schmidt of the Bay Ridge Police Station rescued on Dec. 24, 1918, James Haley and Jack Dalton of the navy coaling station, New York Bay. Arthur Goone rescued on Aug. 26, 1919, Robert F. Lynch of 2,243 Ryer Avenue, Bronx, at Orchard Beach. He also holds the Congressional medals. Patrolman William C. Phillips of the Rockaway Police Station rescued on July 20, 1919, Roslyn Schmits of 542 Beck Street, Bronx, and Rose Roe of 308 East Seventy-second Street from the surf at Rockaway Beach.

Henry E. Engel has eight rescues to his credit. On July 5, 1919, he rescued those aboard a boat that had sprung a leak in the channel of East Chester Bay, Long Island Sound. He received a medal with seven bars.

HOUNDS TO HUNT WOMAN.

Woods Near Larchmont to be Searched for Brooklyn Resident.

LARCHMONT, N. Y., June 22.—Two bloodhounds of the State Constabulary, in charge of Captain J. A. Warner, have been enlisted with volunteer firemen and the local police tonight to search the dense woods on the outskirts of this place for some trace of Mrs. Harvey K. Lee, of 816 Eighth Avenue, Brooklyn, who disappeared after midnight last Sunday from the home of her brother-in-law, E. H. Neild, of 141 Murray Street, whom she had been visiting with her husband.

Larchmont Gardens Lake will be dragged tomorrow morning, it was announced, by the State Constabulary, who fear the woman may have been drowned.

Mrs. Lee, who is 35 years of age, weighs 145 pounds, has brown eyes and auburn hair, was clad in a navy blue suit worn over her night clothing, and wore a dark blue hat. She wore neither shoes nor stockings.

Action on Railway Wage Wanted.

Reports from Washington to the effect that the Director General of Railroads had presented to the President the demands of the railroad workers who are now out on strike in different parts of the country, with recommendations that speedy action be brought about, was approved generally in railroad quarters yesterday. On the preceding day the opinion had been expressed that the strike would not spread or be as serious as the one in April and May, which almost paralyzed parts of the transportation system of the country, but yesterday the outlook was not considered as particularly hopeful. Awards by the Railway Labor Wage Board, it is believed, will serve to settle the disaffection in the ranks of switchmen and yardmen, and such an award is hoped for without much further delay.

Spicer Manufacturing Co. Report.

An initial dividend of 50 cents a share on common stock was declared yesterday by the Spicer Manufacturing Company payable Aug. 1 to stockholders of record July 20. The company's net earnings for the four months ended April 30, after taxes, were at the rate of $2,000,000 annually, it is reported. B. Venson was elected Vice President to succeed H. D. Williams, resigned.

Rubies Coming to the Fore.

One of the outstanding features of the demand for precious stones in this market at the moment is the reviving call for rubies. These gems, as well as fine emeralds and sapphires, are especially popular in the so-called calibre, or square, cut that is much seen in bracelets and other expensive pieces. The favor of buyers is still marked for green stones and, in addition to emeralds, fine Chinese jade is much wanted. Green tourmalines and aquamarines remain in high favor, the present call for the latter being the heaviest in the market. Business in them is held back considerably by the shortage of "rough," the supply of which is dwindling rapidly and which appears to stand small chance of being replaced.

BUSINESS NOTES.

Creditors of Ferdinand Ehrlich & Sons, who in 1910 failed in business with liabilities of about $250,000, recently received the fifth annual payment of 12½ per cent. on the indebtedness of that concern. It was sent to them by Ferdinand Ehrlich, now head of the corporation bearing his name which does business in gloves, hosiery and general merchandise at 41 Union Square. Mr. Ehrlich is now in his seventy-fourth year, but intends to settle the obligation in full.

Indicative of the demand there is for merchandise at reasonable prices is the way in which printed georgettes offered by the M. Ascher Silk Corporation of this city have been taken by buyers. The corporation had set aside 50,000 yards of these goods to be disposed of in five days at a special price. In two days the entire lot was snapped up.

E. M. Herman, who was recently buyer of notions, toilet articles and sundries for the Penn Terminal Resident Buyers' Organization, is now associated with the A. & G. Service Corporation, 104 Fifth Avenue, in a similar capacity.

AMERICA BREAKS ALL RECORDS IN COMMERCE

Rolls Up Trade Balance of $17,000,000,000 Against World Since War Began.

WASHINGTON, June 22 (Associated Press.)—Since the beginning of the World War in 1914 the United States has rolled up a trade balance of approximately $17,000,000,000 against the world. This exceeds by several billions the total balance in favor of the United States from 1875 to 1914.

Department of Commerce figures today show that the trade balance made in favor of the United States in the fiscal year ending in 1914, one month before the war began, was only $470,000,000. During the first year of the war it was $1,004,419,600, and in the next year, ending June 30, 1916, it was $2,135,599,975. During the succeeding year the total was $3,530,893,209.

Meantime the United States had entered the struggle and in the year ending June 30, 1918—the first full fiscal year of America's participation—the balance was only $2,974,056,973. In the next year ending last June 30, however, it was $4,136,542,618.

During the first eleven months of this fiscal year the balance was only $2,788,451,602, but exports were larger in those eleven months than in any other full fiscal year in the nation's history, totalling $7,474,193,349, as against the previous twelve months' record of $7,232,282,686 made during the last fiscal year.

At the same time that America's export trade began to advance by leaps and bounds, the import trade also showed an enormous increase, totalling $2,917,853,510 in the year ending June 30, 1916, and advancing steadily each year to a new high record of $4,685,741,747 during the eleven months of the present fiscal year. The previous high record was $3,005,720,008 last year.

Most of the favorable trade balance of the United States has been against the allied and neutral countries of Europe. Many of the South American and North American countries and some of those in the Far East have a balance against the United States.

Asks Wholesale Co-operation.

In remarking on the public tendency to buy if prices are right, Arthur Freeman, Director of the Affiliated Retail Stores, yesterday issued a statement in which he emphasized the necessity of the stores having the co-operation of wholesalers and manufacturers. His advice to sellers is that, instead of holding on to merchandise for the purpose of getting full prices, it would be better for them to sell oftener at smaller margins. He stressed the importance of quickening turnovers so as to provide consumers with merchandise at reasonable figures. Data on the operation of stores with which he is connected showed that where low prices were offered no difficulty was experienced in doing business.

ARRIVAL OF BUYERS

Arriving Buyers may register in this column by telephoning Bryant 1800.

AKRON—L. G. Federman Co.; J. T. Vaughan, men's furnishings; 1291 W. 32d.
AKRON, Ohio—M. O'Neil Co.; W. Zipper, jewelry, leather goods, silverware, ribbons, fabrics; T. Tobin, wash dresses, basement; 37 W. 26th.
ALBANY, N. Y.—Gold's Stores; Mr. Leib, women's Fall silk dresses; Room 712, 366 5th Av.
ATHENS, Ga. — Michael Bros.; M. G. Michael, holiday goods; 1 E. 33d.
ATLANTA, Ga. — Chamberlain-Johnson-Du Bose Co.; R. R. Du Bose, furniture; 48 W. 25th; Collingwood.
AUGUSTA, Ga.—P. F. Sheron & Co.; F. P. Sheron, hats, shoes; Collingwood.
BALTIMORE—The Leo Co.; H. W. Cohen, silk, voile dresses; Aberdeen.
BALTIMORE—Spiro Co.; Miss Spiro, jobs cotton dresses, skirts, waists; 1,170 B'way, Room 610.
BALTIMORE—Joel, Gutman & Co.; J. Smith, jr., men's, women's, children's hosiery, underwear, sweaters; 200 5th Av.
BALTIMORE—Stewart & Co.; Miss Gasover, notions; T. L. Shanahan, men's furnishings; Miss L. N. Metcalfe, pictures; 2 W. 37th.
BALTIMORE—American Wholesale Corp.; G. V. Schort, notions; W. F. Coggins, fancy leather goods; M. G. Frazier, muslin underwear; 264 4th Av.
BEAUMONT, Texas—B. J. Greenberg, women's ready-to-wear, millinery, muslin underwear; Pennsylvania.
BEAUMONT, Tex.—Max Feinberg Co.; S. Feinberg, jobs silk and cotton dresses, silk waists; 1,150 B'way, Room 1015.
BINGHAMTON, N. Y.—J. Pulaski, women's, children's waists, dresses; The Annex.
BOSTON—E. T. Slattery Co.; Miss Kane, imported gingham dresses; 10 E. 32d.
BOSTON—Sylvia-Coppinger Co., Inc.; F. L. Sylvia, dry goods; 64 Leonard Street.
BOSTON—East Coast Sales Co.; J. F. Veader, jobs lots, remnants; 128 W. 44th., Hotel Langwell.
BOSTON—Chandler & Co.; Miss Magnin, dresses; Miss M. Kelly, waists; G. F. Johnson, furs; Miss A. J. Ryan, silk, wool sweaters; 320 5th Av.
BOSTON—Gilchrist Co.; Miss S. O'Brien, silk skirts; Miss Minahan, girls', juniors' wash dresses; Miss M. Hornstein, furs; Miss E. Keltner, muslin underwear, house dresses; 200 5th Av.
BOSTON—Jordan, Marsh Co.; Blume, representing; Miss M. McCauley, extra-size clothing; Miss L. Houghey, misses' suits; Miss Watters, women's costumes; C. L. Wentworth, leather goods, basement; 432 4th Av.
BOSTON—R. H. White & Co.; Miss A. C. Lieton, girls' coats, dresses; D. Slocum, furs; Miss A. E. Adams, skirts, bathing suits; Miss A. B. Sullivan, infants' wear; Miss M. A. Sloane, cotton underwear; Miss A. A. Murphy, women's dresses; Mr. Bassville, silks; S. Carlson, kitchen furnishings; D. Theall, upholstery; 432 4th Av.
BOSTON—William Filene's Sons Co.; upstairs; Mr. Bullock, women's suits; Mr. Hunting, women's coats; Mrs. McNames, millinery; Mr. A. Miller, men's hosiery, underwear; Miss Weeks, jewelry; Mr. Phillips, women's suits, coats, skirts; Miss Fitzgerald, petticoats, basement; Mr. Levine, juniors' dresses, bathing caps and shoes; Mr. Ring, women's, misses' dresses; Miss Golding, waists; Mr. Quinn, boys' khaki pants, overalls; Mr. C. O. Cooper, gent. mdse.; 225 5th Av.
BRIDGEPORT, Conn.—Howland D. G. Co.; E. J. Godfrey, misses' cloaks, suits; infants' wear, muslin underwear, corsets; F. Pill, silks, woolen dress goods; 404 4th Av.
BUFFALO—Wm. Hengerer Co.; Miss Mabel J. Neff, knit underwear, knit goods; Miss Scholl, Sr., hosiery, gloves; Mr. Bitgmeier, notions, leather goods; J. V. Swans, upholstery, draperies, lace curtains; 2 W. 37th.
CHICAGO—Marshall Field & Co.; H. S. Manchester, mdse. mgr.; 1,107 B'way.
CHICAGO—Boston Store; Mrs. Friedman, fur coats, 44 E. 23d.
CHICAGO—Mandel Bros.; F. Mahmoser, furs; Miss Hondle, millinery, basement; 19 E. 22d.
CHICAGO—A. Quint & Co.; A. Quint, watches, jewelry, novelties; Room 307, 87 Nassau St.
CINCINNATI, Ohio—Rash Co.; J. L. Rash, shirtings, trimmings; Room 822, 200 5th Av.
CLEVELAND—Higbee Co.; J. J. Kelley, ready-to-wear; D. D. Knight, furs; 236 5th Av.
CLEVELAND—May Company; A. Stahl, millinery; 37 W. 26th.
CLEVELAND—Ames Co.; Mrs. A. Rice, gloves, hosiery, neckwear; Miss R. Fowley, hosiery, women's gloves; 120 W. 32d.
CLEVELAND, Ohio—W. Taylor Son & Co.; Mrs. J. C. Oram, coats; Mrs. J. Weisenborn, women's wear; 225 5th Av.
CLEVELAND—Adler's Stores; Mr. Herman, silk dresses; Room 310, 1,170 Broadway.
CLEVELAND—Lindner Co.; E. Davis, gingham dresses; A. B. Canning, skirts, petticoats, silk gloves; care Specialty Stores Ass'n, 16 E. 32d.
COLUMBUS, Ohio—F. & R. Lazarus Co.; Miss Mauer, envelope chemises; Miss Reese, rompers; 225 5th Av.
COLUMBUS, Ohio—F. & R. Lazarus & Co.; Mr. Davis, mdse. mgr.; 225 5th Av.
DANVILLE, Ill.—Meis Bros.; L. Meis, laces, underwear; 120 W. 23d.
DAYTON—Rike-Kumler Co.; S. Bourne, coats, suits, dresses, skirts; Miss K. Swinger, blouses; 225 5th Av.
DES MOINES—Lederer, Strauss & Co., Inc.; S. M. Shiner, underwear; 225 W. 39th.
DETROIT—L. Hudson Co.; Miss M. Osborne, dresses; Miss Wilcox, children's wear; Miss Miskintwelt, advertising; 223 5th Av.
DETROIT—Crowley-Milner & Co.; N. W. Joran, mdse. mgr.; 120 W. 32d.
DETROIT—Crowley-Milner Co.; L. Neubrick, china, glass, trunks, toys; 120 W. 32d; Manhattan.
DUBUQUE, Ia.—Roshek Bros. Co.; S. H. Roshek, dresses; 48 E. 25th.
FALL RIVER, Mass.—R. A. McWhirr Co.; A. J. O'Brien, men's furnishings; C. D. Brow, hosiery; 404 4th Av.
KANSAS CITY—Goldberg's Dept. Store; G. Silver, jobs wash dresses; 141 W. 33d St.
LAWRENCE, Kan.—Innes, Bullene & Hackman; H. B. Bullene and Miss E. Myers, cloaks, suits, waists, muslin underwear; Great Northern.
LINCOLN, Neb.—Miller & Paine, Inc.—Mr. Kohn, upholstering, draperies; 230 5th Av.
LOS ANGELES—BULLOCK'S; O. B. Howd, jobs silk dresses, skirts, spring coats, suits; 225 5th Av.
LOS ANGELES—Broadway Dept. Store; Mrs. Gutsch, georgette, organdie, voiles, dresses; 56 Madison Av.; Prince George.
LOUISVILLE, Ky.—Kaufman, Strauss Co.; C. P. Walmsley, cloaks, suits, waists, furs; 220 5th Av.; The Annex.
LOWELL, Mass.—E. H. Savery, millinery; Bristol.
LYNCHBURG, Va.—Quinn, Marshall Co.; C. L. Snidow, piece goods; 72 Leonard.
LYNCHBURG, Va.—J. W. Ould Co.; J. W. Ould, dry goods, furn. goods; 43 Leonard.
MIDDLETOWN, Ohio—Hirsch's; E. Hirsch, jobs silk and cotton dresses, wash skirts; 1,150 B'way, Room 1615.
MIDDLETOWN, Conn.—James H. Bunce Co.; C. W. Cramer, ready-to-wear, silks, waists, wash, dress goods; 404 4th Av.
MINNEAPOLIS, Minn.—Powers Mercantile Co.; R. S. Bartle, silks, velvets, dress goods, linings, patterns; 2 W. 37th.
NEW HAVEN, Conn.—Shartenberg & Robinson Co.; T. M. Galligan, gloves, laces, ribbons, jewelry, trimmings, art goods, umbrellas; 404 4th Av.
NORFOLK, Va.—E. & M. Hirschler Co., Inc.; M. Hirschler, hosiery, knit underwear, piece goods; 73 Leonard.
OMAHA, Neb.—Byrne & Hammer D. G. Co.; J. F. Byrne, furn. goods, hosiery, gloves; 45 Leonard.
PEORIA, Ill.—Block Kuhl Co.; J. S. Elmland, jobs tricolette blouses, fibre and silk sweaters, bathing suits; 1,270 B'way.
PHILADELPHIA—Blaumer's; Miss Phillips, infants' children's bath robes; 120 W. 32d.
PHILADELPHIA — Bloch Weinstein Co.; A. Weinstein, suitings; Bresilin.
PHILADELPHIA—The Fair; L. J. Schulman, jobs dresses; care of Ohringer Co., 9 W. 20th.
PHILADELPHIA—Shor's Specialty Shops; J. Shor, charmeuse, satin dresses, jobs wash dresses. Room 400, 1,204 B'way.
PHILADELPHIA—Ginsberg Bros.; J. Ginsberg, overall materials; The Annex.
PHILADELPHIA—Auerbach Brothers; C. Auerbach, F. J. Auerbach, overall materials; Pennsylvania.
PHILADELPHIA—Lit Bros.; Miss A. Hickey, silk underwear; Miss S. Kutzer, muslin underwear, basement; 1,261 B'way.
PHILADELPHIA—J. F. Dittman & Co.; J. F. Dittman, cloak, suit materials, wash silk; 2 W. 33d; Pennsylvania.
PHILADELPHIA—Gimbel Bros.; Miss A. Guggenheim, umbrellas; B'way and 32d; Pennsylvania.
PHILADELPHIA — Stewart's; Miss B. Koenig, satin dresses; Miss M. Cross, tricolette waists; J. Goldberg, jobs cotton, silk dresses; 120 W. 32d.
PHILADELPHIA—M. Blum; ostrich, fancy feathers; Grand.
PHILADELPHIA—Franklin Sweater Mfg. Co.; A. Lichtenstein, yarns; Breslin.
PHILADELPHIA—Stern & Co.; L. Stern, clothing; Herald Square.
PHILADELPHIA—Largman Bros.; J. Largman, men's neckwear materials; Pennsylvania.
PHOENIX, Ariz.—S. Korrick; A. Korrick, gen'l mdse.; 120 W. 32d.
PITTSBURGH—J. Horne Co.; F. A. Crane, silks, velvets; 225 5th Av.; Pennsylvania.
PITTSBURGH — Lewis-Nelman Co.; Mr. Koch, Miss Lewis, jobs fur coats; 1,261 B'way, 10th floor.
PITTSBURGH—Broadway Cloak & Suit Co.; Mr. Rosen, jobs georgette waists, flowered georgette dresses. Room 400, 1,204 B'way.
PITTSBURGH—Kaufman Dept. Stores, Inc.; L. Schwartz, women's underwear, infants' wear; S. G. Korngood, millinery; 1,261 B'way.
PITTSBURGH—Kaufman & Baer Co.; Mrs. A. G. Meyers, furs; C. H. Van Sooten, men's, boys' furnishings, hosiery; L. Furber, millinery; 404 4th Av.
PITTSBURGH—Kaufmann's Dept. Store; H. Heyman, dresses; O. Lock, furs; Miss D. Gibian, waists; Miss Murphy, suits; R. Hanauer, young women's clothing, basement; Miss Ryan, ribbons; 1,261 B'way.
PITTSTON, Pa.—Cohen Bros.; M. Cohen, clothing; Herald Square.
PROVIDENCE—J. Samuels & Bro.; D. Denig, men's shirts; T. Loebenberg, piece goods; 120 W. 32d.
PROVIDENCE, R. I.—Callender, McAuslan & Troup Co.; F. E. Leach, dress goods, silks, velvets; 230 5th Av.
READING, Pa.—Kline, Eppihimer & Co.; S. B. Heckman, carpets, rugs; 432 4th Av.; Brastell.
RICHMOND, Va.—Miller & Rhoads Inc.; W. M. Didenhover, cloaks, suits, waists, furs; 432 4th Av.; Pennsylvania.
RICHMOND, Va.—Thalheimer Bros.; W. B. Thalheimer, linens, notions, ribbons, fancy goods, jewelry; Pennsylvania.
ROCHESTER — Duffy-Powers Co.; T. F. Ranck, cotton, silk dresses; 1,261 B'way, 10th floor.
ROCHESTER—B. Forman Co.; Mrs. Lull, children's, juniors', misses' ready-to-wear; S. Rosenberg, suits, coats; Miss Culhane, suits; 225 5th Av.
San FANCISCO — S. M. Wilzin, eton coats, tricotine dresses. Room 405, 1,204 B'way.
SAN FRANCISCO—Meyer Cloak & Suit Co.; B. F. Meyer, Fall coats, dresses; 1,261 B'way, tenth floor.
SAN FRANCISCO—S. N. Wood & Co.; H. Rosner, jobs suits, job coats, wool plaid skirts, silk dresses. 39 W. 19th.
SCHENECTADY, N. Y.—H. S. Barney Co.; C. E. Raymond, piece goods; 404 4th Av.
SPRINGFIELD, Mass.—Forbes & Wallace; W. F. Maloney, silk shirts; 230 5th Av.
ST. LOUIS—Famous & Barr Co.; L. Levy, upholstery goods, carpets, rugs, bedding; 37 W. 26th.
ST. LOUIS—Stix, Brinsmade Merc. Co.; W. B. Elson, hats; Mr. Hutchinson, ribbons, silks; 621 B'way.
ST. LOUIS—Stix, Baer & Fuller D. G. Co.; J. P. Thornton, upholstery goods, carpets, curtains; 1,107 B'way.
ST. LOUIS—Reinfeld, German-Mann; V. Mann, jobbers Fall coats, suits, dresses; Room 807, 3 W. 29th.
ST. PAUL, Minn.—Schuneman & Evans, Inc.; W. Lyttle, domestics, flannels, blankets; 226 5th Av.; Brastell.
TOLEDO—W. L. Milner & Co.; H. S. Fisher, mdse. mgr.; 120 W. 32d.
TOLEDO—Lion D. G. Co.; Miss B. Murray, waists; 22 E. 26th.
TOLEDO—Lasalle & Koch Co.; Miss B. Stedenberg, waists, sweaters; Miss Lee, coats, suits; 225 5th Av.
WASHINGTON—S. Kann Sons Co.; J. Simon, white goods; 432 4th Av.
WASHINGTON—Woodward & Lothrop; Mrs. N. McClure, girls' dresses; 334 4th Av.
WILMINGTON, Del.—Kahn's; E. E. Kahn, ready-to-wear; The Annex.
WILMINGTON, N. C.—Bon Marche; J. L. Driscoll, silk fancy goods, dress goods. Penn.
WILKES-BARRE, Pa.—Blum Bros.; I. Blum, ready-to-wear; 303 5th Av.; The Annex.
WORCESTER, Mass.—Denholm & McKay Co.; A. E. Fish, dress goods, cottons; 230 5th Av.
YOUNGSTOWN, Ohio—G. M. McKelvey Co.; G. R. Holsinger, books, stationery, &c.; 1,270 B'way.
YOUNGSTOWN, Ohio—Stewart's; M. Kirewitz, jobs children's, infants' dresses, jobs shirts; 1,170 B'way, Room 902.

BUSINESS RECORDS

In Town.

NATIONAL RAILROADS OF HAITI—Judge Mayer has appointed Roger L. Farnham receiver for Compagnie Nationale des Chemins de Fer d'Haiti, which operates the National Railroads of Haiti, for the preservation of the assets, in $50,000 bond, in an equity suit brought by Jose M. de Acosta of 20 West Fifty-fifth Street. The company was incorporated in September, 1905, to operate the national system of transportation. Thomas A. Reynolds is the Vice President.

THORMAN, MULLER & NUSSBAUM, INC.—A petition in bankruptcy has been filed against Thorman, Muller & Nussbaum, Inc., at 19 Madison Avenue, by Walter Bindschraedler as agent and attorney in fact for Robert J. F. Schwarzenbach, trading as Schwarzenbach, Huber & Co., a creditor with provable claim aggregating in excess of securities held by him, in the sum of $9,908. Liabilities are stated to be over $10,000.

FLEITMANN, WATJEN & CO., INC.—A petition in bankruptcy has been filed against Fleitmann, Watjen & Co., Inc., exporter and importer, at 277 Broadway, by these creditors: White-Stokes Co., Inc., Chicago, $2,679; Norman T. Griffin, $11, and Aspegren & Co., $5,163. Judge Mayer has appointed Alfred C. Coxe, jr., receiver in $5,000 bond. It is alleged that the company has admitted its willingness to be adjudged a bankrupt. The company was incorporated in January, 1919, and the officers reported sales since then of over $1,000,000.

ROYAL GARMENT COMPANY—A petition in bankruptcy has been filed against Harry Margolin, individually, and trading as Royal Garment Company, jobber in women's suits, at 26 West Thirty-sixth Street, by these creditors: H. Siegel, $30; L. Cohn, $156, and Kronchberg & Scheinberg, $400. Judge Mayer has appointed Samuel Falk receiver in $3,000 bond. It is stated that the liabilities are about $40,000 and the assets about $15,000.

MAX MASSILETH—A petition in bankruptcy has been filed against Max Cassileth, dealer in furs and skins, at 120 West Twenty-ninth Street, by these creditors: F. Freedman, $2,200; G. Lindner, $1,474, and I. Gerstein, $2,504. It is stated that liabilities are about $150,000 and assets about $75,000.

IGNACE H. RAITH, residing at 106 East Seventh Street, has filed a petition in bankruptcy with liabilities of $2,346 and no assets. There is only one creditor, Joseph Skibutski, who secured judgment on June 28, 1916.

LEIBMAN-BUCKNER SILK MANUFACTURING COMPANY, INC.—A petition in bankruptcy has been filed against Leibman-Buckner Silk Manufacturing Company, Inc., jobber in silks at 433 Fourth Avenue, by these creditors: Henry J. Greenstein, $400; B. Diamond, $432, and J. Weiss, $500.

FREDERICK M. SCHRAMME, Spuyten Duyvil, N. Y., has filed a petition in bankruptcy here with liabilities of $3,635 and no assets.

JOSEPH SCHILKE, at 422 East 152d St., has filed a petition in bankruptcy with liabilities of $2,852 and no assets. Among the creditors are Philip Reinhers, $688; H. Rebhan & Co., $456, and United Mills Company, $380. Most of the claims are for merchandise sold between 1905 and 1910.

HENRY MAMMERLING, manager of restaurant, 4 East 108th Street, has filed a petition in bankruptcy with liabilities of $14,428 and assets of $10 cash in bank.

FELIX DRESS COMPANY, INC., manufacturer of dresses at 10 Waverley Place, has filed schedules in bankruptcy with liabilities of $7,632 and assets of $3,100, consisting of stock $1,800 and accounts due $1,300.

ASSIGNMENTS—Belnord Dress Company, Inc., manufacturer of dresses at 7-9 West Eighteenth Street, has made an assignment to Max Cederbaum. Isidore Bloomfield, dealer in novelties at 267 West Forty-second Street, has made an assignment to William Fruchtman.

JUDGMENTS.

Filed yesterday, the first name being that of the debtor:

In New York County.

Ashley, Robert W.—Waldorf-Astoria Inc. $328.64
Blum, Chas. B.—M. Bandler 163.00
Balaban, Louis, Boruch Rielberg and Louis Diamond—A. Heller 533.70
Brennan, John F.—William Danzer Co., Inc. 309.28
Bacciallii, Ezio—E. Daneri 121.20
Bradley & Weed, Inc.—H. P. Bernstein 266.73
B. & S. Productions—W. V. Goldie et al. 540.41
Bancroft, Benjamin M.—H. Chaplin 167.95
Black, Austin L.—83 West 72d St., Inc. 334.48
Cram, Benjamin H.—L. Cram 1,845.71
Calhoun, David A., and D. A. Calhoun Contracting Co., Inc.—H. H. Vought, jr. 6,490.80
Cotton & Co., Inc.—N. Y. Tel. Co. 102.36
C. S. Juell Co.—City of N. Y. 626.15
Castello, J. C.—C. Mendes 440.31
Cuozzo, Ernest J.—F. Gallipoli 316.70
Doty, Douglas E.—J. W. Doty, Coats 129.60
Drukker, Paul—Louise J. Co., Inc. 340.91
East, George—Dimock & Fisk Co. 537.16
Eichner, Nathan—M. Eichner 210.07
Ellenbogen, Louis K.—M. Lazarowitz et al. 1,106.26
Falkner, Rose—L. D. A. Coltrn 1,077.06
Froelich, Antonio, and August Froehlich—M. Marks 129.29
Frey, Bertha and Chas. F.—Engel Helfer Co. 354.80
Freedman, Louis A.—G. White 167.81
Fermanian, Vartan—T. J. Krikorian 612.85
Fisher, Morris, and Barney Ginsburg—J. Hirschner 443.11
Flemike, John and T. Carmody et al. 1,400.43
Goldberg, Nathaniel M.—R. J. Coverdale 2,412.23
Gamson, Hyman, and Abraham Fingelstein—S. Tuschnam 463.29
Gerathy, James D.—R. C. Ringgood 1,626.50
Galerstein, Jacob—J. Sobin et al. 270.82
Gates, James M.—A. Treher, Jr. 2,465.20
Glaze, Jacob, and Hotel Glaze—J. A. Seidman 367.90
Guggenbuehler, Carl F.—Cast A. Liner Co., Inc., costs 120.21
Glober, Max—A. J. Weinstein 450.50
Hamburger, Samuel B.—F. H. Calcot 150.20
Hudson Corporation, 104 Fifth Avenue, is a silver supply.

Johnson, Vidkunn—Belleville Tire and Rubber Co. 307.67
Jacobs, Nathan—F. Grein 319.58
Kemper, Samuel—Y. S. Jarkow 375.90
Krisel, Solomon, Inc.—J. K. Stiefel & Co. 504.45
Kahn, Harry T.—B. W. Burger 1,485.11
Long, Henry C.—A. N. Maddison 260.51
Mid Crosstown Ry. Co., Inc.—City of N. Y. 114.58
Same—Same 541.17
Same—Same 973.22
Martin, George H., and Nat. Surety Co.—People, &c. 1,000.00
Mendel, E. Harvey—J. Ratner 161.70
Marden, Orth & Hastings Co., Inc.—W. M. Heald 479.10
Nestor Holding Co.—J. Atlas 291.87
N. Y. Rys. Co.—J. N. Molndos 5,000.00
Owens, Elizabeth—W. W. Sharpe & Co., Inc. 174.46
O'Keefe, Nathaniel M.—Norman Garment Co., Inc. 1,150.60
Pollack, George—P. Cooper 1,005.20
Petrello, Michael—J. Perkins 564.20
Pennsylvania Storage Warehouses, Inc.—Ralph L. Fuller & Co., Inc. 1,516.06
Powells, a corp.—Brockway Pittsburgh Stewart, Inc. 3,647.78
Rielberg, Boruch, Louis Diamond and Louis Balaban—A. Heller 533.70
Same—Same 533.70
Richards, Bertha E.—James McCutcheon & Co. 100.20
Remsen, Carl—E. Mellin et al. 321.41
Rappaport, Albert H. and Edw. Lewen J. Wasserman 414.67
Richter, Albert—P. Rothenberg 6,304.82
Saunders, Louis H. (La Vey Saunders Glove Co.)—Nononcueke Silk Co. 137.83
Sittenfield, Heimberg Shoe Corp.—Alexander Bros. 356.76
Sedlak, Fanny and Morris Sedlak—Fisch 320.50
Silbert, Morris—S. Stolmaker et al. 160.05
Tumslcliff, Nelson H.—T. A. Campbell, costs 207.00
Tierney, John—S. Gilbert, costs 11.18
Van Cleve Co.—American Newspaper Pub. Ass'n, Inc. 501.42
Vigourous, John or Jacques—R. S. Conklin 229.41
Wlokes, Alfred D.—H. E. Schorr 100.32
Wilkins, John H.—Bellevue-Stanford Hotel Co. 110.67
Wilson, Robert—H. Halmowits et al. 527.65
Zalasky, Pincus—D. Schwartz 125.43

In Bronx County.

Cohen, Louis J.—K. J. Moskowitz $115.28
Economy Fwd. Co., Inc., Max Glogauer and M. Grogauer & Co., Inc.—D. E. Cooke 4,147.90
Goldfarb, Tillie—City of N. Y. 27.72
Same—Same 82.72
Marks, Jacob and Irving—I. Kafka 2,346.23
Mendelsohn, Harris—J. J. Murphy, Inc. 68.75
Price, Thomas C.—J. J. Fauth, Jr. 460.02
Rothberg, Sam—G. Marks 588.25
Schaefer, Henry—A. Lerch 66.02
Same—Same 3,061.18
Tannenbaum, Sol—G. Klein et al. 66.02
Wartsky, Max—H. Schilkraut 227.98

SATISFIED JUDGMENTS.

The first name is that of the debtor; the second that of the creditor and date the judgment was filed:

In New York County.

Hunt, Paul—Encyclopaedia Britannica Corp; Nov. 7, 1918 ..... $174.83
Surety Engineering Co., Inc.—Cement Gun Co., Inc.; June 3, 1920 ..... 254.50
Rosenthal, Samuel and Isidore, Henry and Simeon M.—S. L. Freeman et al. 184.67
McClintic Marshall Co., Baer, Smith & Co., Otis Elevator Co. and Pietkowsky & Konop Co.—Lincoln National Bank; May 19, 1920 ..... 165.00
Wells, Thomas—Haddon Hall Realty Co., Inc.; Feb. 21, 1919 ..... 226.82
College of the City of N. Y.—C. Mandeville; June 7, 1920 ..... 279.40
N. Y. Edison Co.—P. G. Tismer; March 29, 1915 ..... 4,892.05
Same—Same; May 27, 1920 ..... 460.85
North, Herbert S.—Carl Gulman & Co., Inc.; April 15, 1920 ..... 5,480.77
Greenberg, Louis—B. Asofsang; May 28, 1920 ..... 1,187.76
Davis Deriand & Co.—Federal Sugar Refining Co.; May 28, 1920 ..... 4,194.17
Dunbar, Cornelia A.—City of N. Y.; April 4, 1918 ..... 116.31
Hirsch, Paul and Harry L., Wolff—Castriel; June 7, 1919 ..... 2,021.61
G. Bradford Realty Co.—E. Parker; July 29, 1915 ..... 320.41
Picke, Matilde M.—H. G. Heuer et al.; April 2, 1918 (released) 504.85
Forsgiren, Esther G. and Nils A.—A. G. Carlson; July 25, 1919 ..... 182.85
Schuster, Abraham S.—E. H. Paul; July 16, 1919 ..... 797.84

In Bronx County.

Park Mortgage Co., Warren C. French and Ethel G. French—J. E. L. Beals; Dec 14, 1918 ..... $145.11

AUCTIONS.

For Account of Whom It May Concern: Wilmerding, Morris & Mitchell, Auctioneers.

Will Sell at Public Auction, on Wednesday, June 23rd, 1920, at 2 o'clock, P. M., at 470 Broome Street, New York City,

252 Pieces Fancy Artificial Silk Shirtings

Comprising approximately 8,200 yds.

Terms, Net Cash. Immediate Delivery.

Auctioneers' Telephone Spring 3210

Burroughs Adding and Calculating Machines. Bargain at $95. Guaranteed one year. Also Adding and Calculating Machines at $40 to $60. Manson, 90 Church St., Room 101, ground floor. Cortlandt 6864.

BUSINESS OPPORTUNITIES

Hotel restaurant to let; splendid opportunity afforded to party desirous of operating popular price restaurant; now doing $700 to $800 daily; can be made to do more; present party cannot afford time; only responsible and capable people need apply. K 207 Times.

Young woman, excellent business training, expert stenographer, bookkeeper, cost accountant, desires connection with manufacturing business; small capital to invest. S 116 Times.

Wanted—Selling agency for mill manufacturing highest grade silk; credentials exchanged; good outlet for clean merchandise. Write V. T. P., 520 Presbyterian Bldg.

Restaurant for rent in apartment hotel; rent reasonable; fully equipped.

BUSINESS WORLD

COMMERCIAL PAPER.

Yesterday .....3 per cent. for the best names
Monday .....3 per cent. for the best names
The quotations are for six months' paper.

***

Ready for Cost and Expenses.

According to a mill representative a good many manufacturing clothiers would be willing to get out of the Spring and present Fall season at no profit at all. Clothing buyers, he said, should have no difficulty in getting offers accepted on the basis of cost and expenses to the manufacturer. Even though such terms would be acceptable to many manufacturers, at present no proffers of the kind are heard. "The present basis," he said, "seems to be not only the sacrifice of legitimate profits, but 20 per cent. off cost and expenses."

***

Are Buying Sale Goods Freely.

By far the greater part of the activities of buyers of women's novelty sweaters is now being devoted to the purchase of this merchandise for special sales during the next four to six weeks. The goods being taken are said principally to be wool, which can be offered "special" to retail around $3.98, but many fibre and natural silk sweaters are also being bought to be offered as bargains. A feature of the current demand is the change in the color trend, the pastel shades now being supplanted by black, navy, white and buff. Of the lighter colors the blues known as turquois and peacock are best, but they are not as "good" as they used to be.

***

Gray Goods Still Dull.

While some business was done in the local market for gray goods yesterday, the demand can by no means be said to have been active. Second hands did the bulk of the selling, and buyers manifested little interest in goods for delivery further off than the end of this month. In the printcloths 39-inch 72-76s were sold at 20 cents, 39-inch 68-72s at 22½ cents and 39½-inch 60-48s at 20 cents. Sellers continued to ask 23 cents for 38½-inch 64-60s, but there were no takers. In the sheetings, business was done on 48-square, four-yard goods at 21½ cents for June delivery, and, also for shipment in this month, buyers paid 30 cents for 39-inch 64-104, 4.20-yard sateens.

***

Sale of Piece Goods.

The offering of worsted and woolens of the American Woolen Company and other mills yesterday at auction by Burling, Dole & Co. brought a good attendance and fair prices. Worsteds and serges sold comparatively better prices than cassimeres. Quite a bit of duplicate business was reported, indicating that the prices obtained were sufficiently satisfactory to the mills to have them consent to ship additional yardages in their possession. In general the price range on desirable fabrics was said to be on the basis of between 65 and 85 cents on the "long" or previous market price. This, however, was on the net basis, the mill terms being 10 per cent. off.

***

Silks Show Better Tone.

While silk manufacturers cannot yet grow very enthusiastic over the amount of business offered them, the trade views the future much more optimistically than it did. Inquiries have increased and, though buyers are still in a shopping frame of mind, it is expected that actual orders will soon come to hand. After the Fourth, the wholesalers feel, a start will be made on the season's business. The price increase in raw silk has done much to convince buyers that values are on a rock bottom basis. Merchandise managers, it is thought, will now relent to the extent of permitting freer transactions than they have.

***

Blouse Show Gets Good Start.

More than 1,500 buyers and manufacturers had visited the first Basic Style Show of the United Waist League of America at a late hour yesterday afternoon, in spite of the fact that it did not begin until 6 P. M. on Monday. The show will continue through the rest of the month, and will be open daily from 10 A. M. to 10 P. M. Admission is by ticket only, which may be obtained by applying to the Invitation Committee of the league. Both domestic and imported waist models for Fall are on display, and those in charge of the show are receiving congratulations on every hand. Among the nightly features is a dinner served to members of the league and its invited guests. Music is also supplied. Last night was Philadelphia night, and a large delegation from that city attended.

***

Labor for Less?

As the curtailment of production grows manufacturers in various lines are prone to think that labor may be induced to accept less for its services. Wage cuts have been introduced in some silk mills, and those who are watching the textile lines expect to see reductions spread to other branches. If readjustments of this sort can be made in labor and raw materials it is felt that the manufacturers will be in a fair way of solving the present price situation. As piece goods manufacturers view conditions as they exist now, real price cuts cannot be made until there are some declines in material or labor. One mill representative pointed out yesterday that, by sacrificing all of his own and some of the mill profits, he could not make a change of more than 60 cents in a yard of goods. A reduction of that amount at the source, he said, would effect quite a saving.

***

It Pays to Coddle Them.

Following certain sales that have been held in department stores, women have been heard to complain that the best things had been taken before the doors were opened and to think that they had been wronged because it was done. Admitting that this is frequently the case, an authority on retail matters said yesterday that there were two real reasons for it. "In the first place," he asserted, "it is a good investment for a store to give its girls 'first crack' at any bargains that are offered. It keeps them good-natured and lets them see that the store is really watching out for their best interests. Also, their money is as good as the public's. Again, there is no better advertisement for a store, particularly one of the popular-price order, than a satisfied salesgirl. A single clerk, pleased with a bargain she has obtained, will bring a store more business on the strength of it than half a dozen customers. Many of the latter are confirmed bargain hunters and do not patronize any store regularly."

BUYERS' WANTS.

Thirteen cents per word each insertion.

ARTIFICIAL SILK Wanted—Cash for large quantities. Madison Square 8396.

ARTIFICIAL SILK Wanted—Quantities. Murray Hill 2899.

BARONETTE SATINS Wanted—Fantast, Kumst-Kumsa, in all colors; spot cash; call with samples. Store, 34 East 29th. Madison Square 3073.

BEAVER EDGING Wanted—One-inch strips preferred. Phone Market 4058.

BEDSPREADS Wanted—Colored crochet; immediate or future delivery. Alies Banner, 1,140 Broadway, 7th floor.

BLOOMERS—Cotton sateen bloomers wanted. Apply Sales Co. of America, 16th floor, Flatiron Bldg.

BOLIVIA Silvertip Wanted—Stevens's 6140, Pekin only, 0388 or 8782, black only. Wolf & Altmark, 10 East 33d.

BOLIVIA Wanted—Dubeon's 660 or 680, American 15082; spot cash. Samuel Prints, 48 West 25th St.

BOLIVIAS Wanted—Stevens and other makes. Nemo Cloak and Suit Co., 29 West 20th St.

BOLIVIAS Wanted—Also good quality silk fancy linings. Room 701, 27 West 24th.

BROADCLOTH Wanted—815 and F. & H.; all colors; spot cash. Cohen & Schwartz, 44 East 35th St., 8th floor. Tel. Madison Square 8086.

BROADCLOTH Wanted—815 and F. & H., all colors, spot cash. Cohen & Schwartz, 44 East 35th St., 8th floor. Madison Square 8086.

BROADCLOTH Wanted—American 112, Botany 315, navy, brown, green. Spring 8676.

BROADCLOTH Wanted—Botany, F. & H., Stevens, Slater's all colors. Watkins 7708.

BROADCLOTHS Wanted—Style 112, style 2002, all shades. Grammercy 2402.

BROADCLOTH Wanted—American 112, all shades. Phone Watkins 8317.

BROADCLOTH Wanted—112 and 110, all colors. J. Dunn, 127 West 25th St.

BROADCLOTH Wanted—Fullilards 2002, Botany 315; all colors. Chelsea 0917.

CHAMELEON CORD Wanted—721, chamoistyn, tinseltone, Bachman & Waltres' velour checks and plaids, all colors. Drydock 1896.

CHAMELEON CORD Wanted—At price, Holden Leonard's; also tinseltone, Botany broadcloth, manufacturer. Vanderbilt 4634-1580.

CHARMEUSE Wanted—In all qualities; also 2332, quantity spot cash. Call with samples, Store, 34 East 29th. Madison Square 2073.

CHARMEUSE Wanted—For cash; also quantity of messaline, taffeta, crepes. Silk House, 440 4th Av., 9th floor.

CHEVIOT Wanted—Open for large quantity of Fullilard's 5600 at a price. Spring 5630.

CHINCHILLA Wanted—(Germania) open for quantity, all colors, cash. Lewis & Buchalter, 67 5th Av.

CLOAKINGS Wanted—Heavyweight, all wool and cotton warp, all quantities and shades; must be reasonable. Eisenberg & Friedman, Stuyvesant 7837-8.

COATINGS Wanted—High grade materials for coating; all colors, also tricotine of good quality in navy for cash. Klein, Marcus Cloak Co., 7 Division St. Orchard 3686.

COATS AND SUITS Wanted—Jobber placing orders on snappy styles. 5th floor, 45 West 27th.

COATS, SUITS Wanted — Placing orders, mornings only. M. B. Kaufman, 6 W. 82d.

COATS Wanted—Jobber looking at samples of cloth coats. Ring. Chelsea 7161.

COATS Wanted—Jobber placing orders on better grade coats. 236 5th Av., 7th floor.

COATS Wanted—Exclusives styles, high-class workmanship. 263 7th Av., 1st floor.

COATS, Suits Wanted—Fall samples. 131 West 28th, 6th floor.

COTTON GOODS Wanted—Quantities unbleached and finished sheeting, print cloth in seconds and shorts. S 824 Times Downtown.

COTTON NETS Wanted—36-40 hole white and cream 72 inch. Apply Sales Co. of America, 16th floor, Flatiron Bldg.

COTTONADES Wanted—Swift's 7 and 8 ounce, first and second qualities. Mr. Bock, 1,140 Broadway, 7th floor.

COTTON PANAMA Wanted—Big quantity, black and navy, for cash. Zimmern & Zimmern, 826 Broadway.

COTTON GOODS Wanted—Indian Head or similar, shorts or seconds, in white. Gramercy 3971.

COTTON GOODS Wanted—Gabardine drills; must be very sheap. M. Feynman, 19 West 21st St.

COTTON GOODS Wanted—100,000 yards 72x 80 nainsook for export. Z 2033 Times Annex.

COTTON GOODS Wanted—Open for 19042, 19043 Amoskeag checks. Rabhor Co., Canal 4427.

COTTON GOODS Wanted—For raincoating, send samples and prices. Chester, 134 East 26th.

COTTON GOODS Wanted—Normandy voiles, any quantity, at a price. Canal 8095.

COTTON GOODS Wanted—Fast black Aberdeen; cash. Samuel Printz, 48 West 25th.

COTTON GOODS Wanted—Will pay cash for 30-inch 56x52 nainsook. Spring 9570.

CREPE DE CHINE Wanted—Open for 10,000 yards 4-thread crepe de chine, spot cash; also 2-thread georgette, black and colored. Gold Seal Waist Co., 32 West 32d.

CREPE DE CHINES Wanted—Will buy for spot cash 3 and 4-thread crepe de chines in any quantity. Call with samples, Store, 34 East 29th. Madison Square 4941.

CREPE DE CHINE Wanted—Flesh; can use quantity. Bernard Willing, 683 Broadway. Spring 2182.

CREPE DE CHINES Wanted—3 thread, 68 pick; quantity; cash. Lefkowitz, 145 Madison Av.

CREPE Wanted—Windsor and sateen. Apply Sales Co. of America, 16th floor, Flatiron Bldg.

CREPE Wanted—Open for Windsor crepe, flesh and white; spot cash. P. A. 807 Times Downtown.

CREPE DE CHINE Wanted—Spot cash, 3 and 4 thread. Madison Square 1803.

CREPE DE CHINES Wanted—Flesh three thread, about 81. Adelson, 387 4th Av.

DRESSES Wanted—One of the largest jobbers will buy new styles of high-grade tricotine serges and satin dresses; show samples at 29 West 32d St., 11th floor.

DRESSES Wanted—Looking at snappy Fall styles, popular prices, tricotine serge, velour and charmeuse; call at week. Jackowitz & Israelson, 40 West 27th, first floor.

DRESSES Wanted—Large jobber buying new, smart Fall models of tricotine, serge, satin, georgette dresses; show samples all week. 29 West 32d, 14th floor.

DRESSES Wanted—Jobber looking at silks only, charmeuse and novelties, high-class dresses. Call 9 to 12 or 4 to 5 with samples. Mr. Lapides, 39 West 31st, 11th floor.

DRESSES Wanted—Jobber looking, from 9:30-4, at tricotine, serge and satin tailored dresses; we pay every Friday for merchandise. 129 West 27th, 5th floor.

DRESSES Wanted—Jobber placing large orders on satins and serges for the Fall; call with samples. Lyceum Dress Co., Inc., 30 East 28th St.

DRESSES Wanted—Jobber placing orders on charmeuse, satin, tricotine dresses. Call with samples all week, 158 Madison Av., 5th floor.

DRESSES Wanted—Satin, tricotine, serge, and velour; jobber placing large stock orders on Fall dresses. 14 East 33d St., 4th floor.

DRESSES Wanted—Jobbers placing orders for Fall on satins, serges, tricotine and velveteens; bring samples. 5th floor, 15 East 32d.

DRESSES Wanted by jobber handling fine grades tricotines, satins, taffetas; bring samples. 5th floor, 44 East 32d.

DRESSES Wanted—Jobber placing orders on high-class tricotine and satin dresses. See Mr. Klein, 4th floor, 51 West 24th.

DRESSES Wanted—Jobber placing orders on snappy styles satins, taffetas and serges; submit samples. 8th floor, 105 East 29th St.

DRESSES Wanted—High-class tricotine and satin dresses; quantity orders given. Michaels, Cohen & Goldberg, 176 Madison Av.

DRESSES Wanted—Jobber placing orders on satin, charmeuse and taffetas; immediate delivery. 17th floor front; 141 West 36th St.

DRESSES Wanted—Jobber looking at Fall line satin, charmeuse, serge and tricotine dresses. 25 West 31st St., 11th floor.

DRESSES Wanted—Jobs in cottons, organdies, voiles, Swisses; any quantity, for cash. Schwartz, Watkins 2637.

DRESSES Wanted—Placing large stock orders on new fall styles in satins and serges. 150 Madison Av., fourth floor.

DRESSES Wanted—Jobber looking at snappy styles, popular priced, in velour serge and tricotine. 29 West 30th, first floor.

DRESSES Wanted—Jobber looking at high class dresses only, in tricotines, poiret twills, serges. 8 East 27th, 12th floor.

DRESSES Wanted—Large jobber placing orders on Fall silk dresses. 12th floor, 134 West 26th.

DRESSES Wanted—Big jobber will pay cash for quantity lots voile and organdie dresses; must be cheap. 1 East 28th, 6th floor.

DRESSES Wanted—Will look at contractors with samples for Fall; satins, tricotines, serges; between 3-6. Room 1418, 79 5th Av.

DRESSES Wanted—Large jobber placing orders on Fall dresses. Morris, 18 West 27th, 8th floor.

DRESSES Wanted—Jobber placing orders on satin and charmeuse dresses. P. C. Co., 28-30 West 22d St., 5th floor.

DRESSES Wanted—Large jobber looking at new taffeta dresses; must be snappy. Call 141 West 27th, 6th floor.

DRESSES Wanted—Jobber open to buy better grade charmeuse dresses for Fall. 55 West 35th St., 5th floor.

DRESSES Wanted—Placing orders on new Fall styles in popular priced satin and charmeuse. 7th floor, 12 West 32d.

DRESSES Wanted—Placing orders on popular priced satin and tricotine Fall dresses. 118 West 27th, 11th floor.

DRESSES Wanted—Jobber looking at tricotine dresses, new late models only. Edelmuth, 1,182 Broadway.

DRESSES Wanted—Jobs of silk, cotton and georgette dresses for cash. Chelsea 7385, 2d floor, 153 West 27th.

DRESSES Wanted—Jobber placing orders on tricotine and serge dresses. 137 West 27th, first floor.

DRESSES Wanted—Placing large orders on silk and cloth dresses. 4th floor, 279 5th Av.

DRESSES Wanted—New Fall styles in silks; popular priced. Call all week, 8 West 32d, 15th floor.

DRESSES Wanted—Placing orders on Fall dresses in all materials. 16th floor, 39 West 32d.

DRESSES Wanted—Fall satin dresses; better kind; call all week. Roslin Dress, 108 West 25th.

DRESSES Wanted—Jobber looking at Fall line; bring samples. Lincoln Dress, 47 West 32d.

DRESSES Wanted—Fall serges, tricotines, satins. H. Balowitz, 154 West 29th, 4th floor.

DRESSES Wanted—Flowered georgettes, mostly navy. 154 West 29th, 4th floor.

DRESSES Wanted—Jobber looking at Fall line. 12th floor, 19 Madison Av.

DRESSES Wanted—Jobber looking at silks and satins for Fall. 3d floor, 153 West 27th.

DRESSES Wanted—Large jobber will buy for spot cash any quantity, organdies, voiles, georgettes, plain and beaded taffetas, charmeuse dresses; submit samples to Mr. Goldman, 54 West 32d, 4th floor, freight elevator. Phone Madison Square 3941.

DRESSES Wanted—We will buy, spot cash, jobs, any quantity, voile, organdy, dotted swiss, gingham, tricolette, crepe de chine and sport dresses; submit samples 9 to 5 daily. 28 West 33d, 5th floor.

DRESSES Wanted—Tricolette, in all colors and qualities, for spot cash. Call with samples, Store, 34 East 29th. Madison Square 2073.

DRESSES Wanted—Large quantities 2x2 and 3x3 in all shades; spot cash; price must be right. Ungar Waist, 108 West 26th.

DRESSES Wanted—Open for quantity 3-thread crepe and wash satin, all colors. Madison Textile Corp., 112 East 23d.

DRESSES Wanted—Open to buy 50 pieces white Baronette satin at a price. Hyman Sales, Madison Square 5077.

DRESSES Wanted—Open for 8 mommie Japanese white habutai for cash. Gaiety Waist, 31-37 West 27th.

DRESSES Wanted—Japs, radiums, printed; also P. D. C.; quantity at price. Haft, Watkins 0134.

DRESSES Wanted—Changeable taffeta and satins, any quantity, at a price, spot cash. Greeley 1575.

DRESSES Wanted—Printed; spot cash; must be reasonable. Madison Square 1804.

DRESSES AND CREPES Wanted—Cheap in greige or finished. Mad Sq. 4506.

DRESSES Wanted—Stewart's and crepe de chine; will pay cash. Gramercy 4252.

DRESSES Wanted—2x2 and 3x3, all colors, bring sample piece. Store, 22 W. 32d.

DRESSES Wanted—Quantity 2x2 and 3x3. Schlang & Co., 161 West 26th St.

DRESSES Wanted—Printed; quantities. Simon Dress Co., 22 West 22d.

DRESSES Wanted—All colors. Phone 5240 Chelsea.

GINGHAMS Wanted—Amoskeag, 32 inches, checks, plaids, also Kalburnies, or similar. M. Berzer, 1,133 Broadway. Chelsea 178.

GINGHAMS Wanted—Small checks. Zeitz & Levin, 2 West 38d.

GOLDTONES Wanted—Joel's 500 range, brown, copen, Pekin and reindeer. Rothstein & Nelson, 129 West 29th St. Watkins 4717.

JAP SILK, Printed, Wanted—M. R. Silverman, 1372 Broadway. Greeley 2781.

JERSEY Wanted—Open for a quantity 8-ounce wool jersey in the following shades: Copen, rookie and wine; must be cheap for cash. The Leading Shirt Waist Co., 119 West 25th St. Watkins 584.

KERSEYS Wanted—Winegate, all shades, or similar. Cohen-Edelman, 36 West 31st.

LACE Wanted—Black Venice all over lace; large quantities; price must be right. Style Dress, 41 West 25th.

LACES Wanted—Val edges, white, ecru. George Roscher, 49 East 21st St.

LUSTROLA AND LUCERNE Wanted—Large quantities. Scheer & Meyer, Madison Square 2907.

MACKINAWS Wanted — McKenny's and other makes. Sander Pinaker, 631 Broadway. Spring 6226.

NAINSOOK Wanted—56-52; 30 inches, white. Benett Textile Co., 315 4th Av. Gramercy 6570.

PEACH BLOOM Wanted—F. & H., all shades. Watkins 2072.

PERCALES Wanted—Standard 6872 hairline stripe; cash; quantity. Stone, 781 Broadway.

PIECE GOODS Wanted—Open to buy all kinds of piece goods. Feldman & Leaness, 507 Wood St., Philadelphia.

PLUMETTE, TINSELTONE, GOLDTONE Wanted—For cash. Herman Goldstein, 127 West 25th.

PLUSHES Wanted—Behring or Baffin seal; any quantity at a price. B. A. Wechsler, Madison Square 435.

PLUSHES Wanted — Baffin, Hudson T10; Peco, Nishni, Lapinex, B5. Stuyvesant 8458.

PLUSHES Wanted—Lapinex and Peco; spot cash. Edward Isaacs Co., Chelsea 6550.

PLUSHES Wanted—Peco, any quality; at a price. Morris Haft. Watkins 6134.

PLUSHES Wanted—Peco; can use quantity if price right; cash. Chelsea 4597.

PLUSH Wanted — Molquilt and annlemole, male shade. Watkins 6850.

PLUSHES Wanted—Peco. Chelsea 4814.

PONGEES Wanted—100 pieces, 12 momie, spot cash. Rogger Co., Spring 8541.

PONGEES Wanted—12-7-6-16 momme; spot cash. Madison Square 1804.

PONGEES Wanted—12, 14, 16 mommie, in bond. Stuyvesant 6700.

RIBBON Wanted—No. 2-5 and 80 satin and fancy. Apply Sales Co. of America, 16th floor, Flatiron Bldg.

SATEENS Wanted—Black, low grade, high finish. Chelsea 10077.

SATINS Wanted, fine quality, also georgette crepe satin, open for quantity; prices must be right. 5th floor, 44 East 32d, Mad. Sq. 2098.

SATINS Wanted—In all colors, 36 and 40 inches, for spot cash; call with samples. Store, 34 East 29th. Madison Square 4941.

SATIN, DUCHESS, Wanted—Better quality, black, navy, brown; for cash; also messaline. Phone Harlem 6584.

SATINS Wanted—In the market for quantity of washable satins, white only. Ada Munzer, 9 West 18th.

SATIN, Washable, Wanted—Flesh and white; can use quantity. Nelson & Levene, 320 5th Av.

SATINS Wanted—Susquehanna, charmeuse, messaline, flowered georgette. Feller, 30 West 32d.

SATIN — Wanted—Flesh, white and navy. Gottlieb Bros., 40 East 22d St. Gramercy 1545.

SERGES Wanted—7120, 7512, 9, 104, 0936 Newport; WFX., 907,0388, 0077; big quantities; net cash. Abramowitz & Kahan, 42 East 21st.

SERGES AND PANAMAS Wanted — 104, 11483, 54296, 7130, black only; 228 NP.NL, plum, brown. Schraffram Barham Co., 300 5th Av.

SERGES AND TRICOTINES Wanted—104, 9, 1464, 10854, 5615, Shainberg & Schoenfeld, 31 West 31st. Madison Square 6220-6221.

SERGES Wanted—Whitman 1213 or similar; quantity, spot cash. Kleva Klad, 1,261 Broadway. Phone Pennsylvania 2535.

SERGES Wanted—For cash, 0, 104, 71, 94, 7120, 833, 1464, 11433, Middlesex 728, 450 Hooks. Meirovits, Madison Square 3140.

SERGE and Novelty Woolens Wanted—6 to 8 ounces; any quantity for cash. S. Simon & Co., 135 West 27th St.

SERGES Wanted—7120, 54289, 104, 87, 0936, MFL, SBGL, 3304, 907. Chas. Globus, 43 East 21st St. Gramercy 6264.

SERGES, Velours Wanted—7301, 94, Stevens, silvertones, Wyandotte velour 8158, poplins. Watkins 7708.

SERGES AND TRICOTINES Wanted—Open for large quantities. Monarch Dress Co., 8 East 27th.

SERGES — Wanted — Tricotine, charmeuse, crepe de chine, taffetas. Louis Cohen, 34 East 21st.

SERGES and TRICOTINES Wanted—104, 9, 1464, 7814, 90, 5815, 0388, 5782. Chelsea 6235.

SERGES, Tricotine Wanted, at a price. Skudowitz, 129 West 20th.

SERGES Wanted—0936, 235, 54296, 54289, 11483, 104, 9. L. K. Shapiro. Chelsea 6.

SERGES Wanted—Can use quantities, cheap, 0936. N. Blue. Telephone Chelsea 6018.

SERGES Wanted—Gilbert 8200 navy. Davidson & Vorck, Inc., 25 West 26th St.

SERGES Wanted — 780 botany, black and navy. Call Chelsea 2057.

SERGES Wanted—Whitman's 104, navy. Aetna Garment Co., 10 East 33d St.

SERGES Wanted—Open for quantity 11433 for cash. Kabat Bros., 80 West 25th.

SERGES Wanted—All makes, all wool or cotton warp. Gramercy 4475-6.

SERGE Wanted—1213, black C S G, colors. Stats, 151 West 28th St.

SERGES Tricotine Wanted—11433, 104, 4718. Phone Vanderbilt 8224.

SERGES Wanted—WFX and WF, all colors. Chelsea 1456.

SHANTUNGS Wanted—120, 130 os., Ming Hai in bond or stock. Stuyvesant 6700.

SHIRTINGS Wanted—For spot cash; satin striped crepe de chine, jerseys, 13 mumie pongee; quantity no object; also Repps and madras. Emerson Shirt Co., 97 5th Av.

SHIRTINGS Wanted—Will buy for spot cash any quantity silk shirtings. Call with samples, Store, 34 East 29th. Madison Square 4941.

SHIRTINGS Wanted—Large quantity for cash. Felt, 316 5th St. Orchard 858.

SHIRTINGS Wanted—Striped silk; moderate quantities. M. Zonis, 50 West 15th St.

SHIRTINGS Wanted—Any quantity, spot cash. Madison Square 1804.

SILKS Wanted—Taffetas and peau de cygne, at a price for cash. Stashelmer, 21 East 32d St.

SILKS, Jap, Wanted—Natural and dyed; quantity; cash no object. Valk, 11 East 17th.

SILK (Jap) Wanted—Open for quantity 8x momie, natural and flesh. Stuyvesant 7961.

SILKS Wanted—Fancy linings, satins and taffetas. W. B. Friend & Co., 124 E. 25th.

SILKS Wanted—All descriptions wanted for cash. Wedleigh Silk Mills, 122 East 25th.

SILKS Wanted—Foulards, printed Japs, radiums. Rothblum Goldberg, 32 West 20th St.

SILKS Wanted—Satins, messalines, peau de cygne; spot cash. Madison Square 1803.

SILKS Wanted—Peau de cygne, grays, for cash. Bernstein, 63 West 36th St.

SILKS Wanted—Peau de soie black. Madison Square 962.

SILKS Wanted—Artificial; quantities. Vanderbilt 7508.

SILKS Wanted—For shirts; we are open to buy any quantity in jersey, wash satin, striped crepe de chine, broadcloth or radium, at the proper price. Rainbow Shirt Corp., 189 Greene St., near Bleecker. Phone Spring 6625.

SILKS Wanted—6½ momme Jap Habutai georgette crepe de chine, charmeuse 1371, 2322 and other qualities, big quantities for cash. Feit, 316 5th St. Orchard 856.

SILKS Wanted—Duplans, Baronet and Mallinson's chinchilla satins, Cronemeyer's 600 crepe de chines. Metro Sales, Madison Square 1947, 41 East 29th.

SILKS, Georgettes, Satins; Poplin 171, taffeta 246 wanted, cheap for cash. Chatham Textile Co., 286 5th Av. Madison Square 1215.

SILKS Wanted—Tricolette, in all colors and qualities, for spot cash. Call with samples, Store, 34 East 29th. Madison Square 2073.

SILKS Wanted—We are interested in silks of all descriptions. P. Pressman Co., 423 4th Av., corner 29th.

SILKS Wanted—Open for quantity 3-thread crepe and wash satin, all colors. Madison Textile Corp., 112 East 23d.

SILKS Wanted—Open to buy 50 pieces white Baronette satin at a price. Hyman Sales, Madison Square 5077.

SILK Wanted—Open for 8 mommie Japanese white habutai for cash. Gaiety Waist, 31-37 West 27th.

SILKS Wanted—Japs, radiums, printed; also P. D. C.; quantity at price. Haft, Watkins 0134.

SILKS Wanted—Changeable taffeta and satins, any quantity, at a price, spot cash. Greeley 1575.

SILVERTONES, Goldtones and Velours Wanted—Lightweights. S. Bernstein & Co., 34 West 33d St.

SILVERTONE Wanted—Stevens's brown or similar quality. Fischman & Nathanson, 16 East 20th.

SILVERTONE Wanted—Pekin only; heavyweight, all wool. Samuel Sternberg, 38 University Place.

SILVERTONES Wanted—All shades, all qualities. Aetna Garment Co., 10 East 33d.

SILVERTONE Wanted—15032, brown taupe, reindeer. Chelsea 9965.

SKIRTS Wanted—Contractors, bring samples of serge skirts, 1,123 Broadway. Room 517.

SUEDINE Wanted—American 13058, shade 329, 302, 307, 317; also Attaquoshie, navy silvertone 114. Crown Cloak Co., Chelsea 5561.

SUITS Wanted—Well-known jobber looking at ladies', misses' and juniors' Fall suits all this week; call with samples. 12 West 32d, 9th floor.

SUITS Wanted—Jobber placing stock orders on snappy misses' models of suits. Call all week with samples, 1,372 Broadway, 9th floor.

SUITS Wanted—Jobber placing stock orders on ladies' and misses' suits; call with samples 11 to 5 P. M. 24 East 28th, 6th floor.

SUITS Wanted—Exclusive jobber will place quantity orders on misses' suits this week. Call with samples. 31 West 35th, 1st floor.

SUITS AND COATS Wanted—Jobber placing orders on good, snappy styles. 42 West 27th, Room 501.

TAFFETAS Wanted—Black and navy, in all qualities; spot cash. Call with samples, Store, 34 East 29th. Madison Square 2073.

TAFFETAS Wanted—Will exchange 10 pieces of Copen Stehli 3240, 326 for Stehli navy. Mr. Elkins, 303 5th Av., Room 1904.

TAFFETAS Wanted—Crepe de chines and tricolettes, at a price. Call Mr. Siegel, Watkins 5909.

TAFFETAS Wanted—Will pay spot cash for taffeta at a price. Madison Square 1804.

THREAD Wanted—White handsewing, No. 100 or finer, on 200-yard spools. Stuyvesant 7880.

TINSELTONES and Silvertones Wanted — Holden-Leonard's 718, 4672; Reed's brown silvertone. Madison Square 3780.

TINSELTONE and TRICOTINE Wanted—718, 4644 and 4922; Julliards 5615; cash. Madison Square 8815.

TINSELTONE and YALAMA Wanted—Will pay cash for brown. Madison Sq. 2985.

TRICOLETTE Wanted — Plain and fancy weave; all colors. Goldberg & Rosenblatt, 137 West 25th. Watkins 9501.

TRICOLETTE Wanted—Fancy tricolette, in navy; must be heavy cloth. Call Madison Square 3240. Ask for Mr. Stein.

TRICOLETTES Wanted—Fifty pieces plain first quality, $1.75; 50 pieces seconds, $1. S. Jaffe, 251 West 39th.

TRICOLETTE Wanted—4 to 5 ounces, all shades, for cash. Federal Textile Co., 37 East 28th.

TRICOTINE Wanted—5782, 0388, 4718, and other fine qualities for spot cash. Cohen & Schwarts, 44 East 35th St., 8th floor. Phone Madison Square 8086.

TRICOTINE Wanted—Andrew 5782, navy. Juilliard Otterman, style 47141, navy. Heyman Cohen Sons, Inc., 38 West 21st St., Dept. A. Chelsea 9885.

TRICOTINES Wanted—American 09077, navy and black; Botany, Yalamas, all shades; Deering Milligan 5796 silvertones; spot cash.

TRICOTINE Wanted—At price, low price cloth, also 09077, 10140, 0388, 5782; serges 104, 11433, manufacturer. Arkenstein Waist 4034-1380.

TRICOTINES and Serges Wanted—Garfields 4718, Juilliards 5615, Lorraine 3658; can use quantity at price. Watkins 2423.

TRICOTINE AND VELOURS Wanted—Navy, all makes, lightweight velours, for cash. Safran & Kreeger, 23 East 20th.

TRICOTINES and Serges Wanted—Botany 5954, Whitman's 9, or similar. Rothblum Goldberg, 33 West 26th.

TRICOTINES, Serges Wanted—3304, 10854, 907, 4718, 104, 11433, 7120, 510; for cash. Stuyvesant 8723.

TRICOTINES AND VELOURS Wanted—Lightweight, brown, reindeer. Ohringer, 9 West 20th.

TRICOTINE, Silvertone Wanted—0388, 4718, 10854, 112, 15032, 5782, yalama. Stuyvesant 6459.

TRICOTINES Wanted—4718, 0388, 5615, 5782, 10140, 10125, 907, 10854. L. K. Shapiro. Chelsea 6.

TRICOTINES Wanted — American 0688, Brightwoods 5034. J. M. Finkelstein, Watkins 707.

TRICOTINES Wanted—Open to buy at a price 09077, 5615 and 0388. Ask for Irving, Vanderbilt 698.

TRICOTINES Wanted — Quantities navy Reads 7161 for cash. Goetz & Ottinger, 1 East 33d.

TRICOTINES Wanted—Andrew's 5782; other fine qualities. Morris Haft. Watkins 6134.

TRICOTINE Wanted—American 09077, 0388, 907, silvertone 15030; cheap. Chelsea 3087.

TRICOTINES Wanted—Andrews 5782, American 0388, navy and black. Watkins 2616.

TRICOTINE Wanted—Andrews; also U. S. serge 235; also black. Watkins 5959.

TRICOTINES Wanted—0954, 09077, 4718, serges 5807, 5606, 104-9. Watkins 880.

TRICOTINES Wanted—American 0977, navy and black, for cash. Chelsea 4120.

TRICOTINES Wanted—5615, 4718, 0388, 10854, 907. Madison Square 8745.

TRICOTINES and Satins Wanted. M. Kirschner & Sons, 16 East 33d St.

TRICOTINES Wanted—American 0388. A. H. Gittelson, 39 West 29th.

TRICOTINES Wanted—907, 0388, 4718, 5782, 09077. Madison Square 843.

TRICOTINE Wanted—Reads 7161, quantity at a price. Madison Square 4080.

TWEEDS Wanted—Fisher & Kennedy's 1600, 2400, firsts or seconds, cash. Spring 7535.

VELOURS Wanted—Stevens velour and Botany's yalamas in all shades at a price. Madison Square 3240. Ask for Mr. Stein.

VELOUR Wanted—Will exchange black American K544 for green or other shades. Madison Square 3176.

VELOURS Wanted—Garfield 5116 or similar makes; all shades. Hecht & Pittofsky, 37 West 28th.

VELOURS Wanted—Stevens's 4314, all shades. Aetna Garment Co., 10 East 33d.

VELOURS Wanted—Slater's green and burgundy; any quantity. Chelsea 7897.

VENETIANS Wanted—White Eclatant Electric Conqueror, PKW 1211; must be two-ply, good quality. Shainberg & Schoenfeld, 31 West 31st St. Madison Square 6220-6221.

VENETIANS Wanted—36-inch white, high lustre; must be very cheap. M. Feynman, 19 West 21st St.

VOILE Wanted—Large quantity of printed and plain colored voile in 36 and 39-40 inch wide; prices must be very attractive. Call at E. G. Khouri & Bros., 47-49 West 28.

VOILES Wanted—Printed, at a price. Lubarsky, 18 West 27th.

WAISTS Wanted — Georgettes, crepe de chines, low prices; tricolettes, $3.50 net. Zindler Waist, 38 West 32d.

WAISTS Wanted—Will buy several hundred dozen georgettes; spot cash. Belmore Waist, 31 West 31st.

WASH SATINS Wanted—Any quantity, spot cash. Madison Square 1803.

WOOLENS Wanted—Silvertones and velours in light and heavy weight; also bollvia and broadcloth; Fall shades; quantity at a price. Joseph Lichtenthal, 20 West 30th St.

WOOLENS Wanted—All kinds, quantities, odds, ends, for men's and women's wear. Mount Freedom Woolen Mills, 50 West 22d.

WOOLENS Wanted—All kinds; nothing higher than $1.50 per yard; cash. L. Hyman & Co., 32 Washington Place.

WORSTEDS Wanted—1012-3 Americana. Bazowitz & Bergman, 713 Broadway. Spring 3979.

YALAMAS Wanted—5835, Fall shades; also American silvertones at price. Gramercy 6174.

YALAMA Wanted — Botany's navy and brown. Mad. Sq. 1969.

Contracts Wanted.

FOR SEWING PLANT of 40 zigzag, plain and hemstitching machines; can handle large quantity. Box 234, West Hoboken, New Jersey.

OFFERINGS TO BUYERS.

Thirteen cents per word each insertion.

ANGORA—About 600 yards, stripes and plaid, close out entire lot. Madison Square 5370.

BATHING SHOES—Canvas, sateen and silks, for immediate delivery. General Footwear Co., 476 Broome St.

BEACONS, BLANKETS AND CRIBS—We offer, spot delivery, a large assortment at very reduced price; we buy for cash flannelettes, ginghams and percales. M. W. Sadock, 432 Broome St., City.

BLANKETS FOR SALE—Mill offers 3,000 pairs gray wool blankets below market value. Phone Chelsea 9704 or call 158 West 14th.

BOLIVIAS—Steven's 6140, brown-reindeer, copen and navy; broadcloths, 112, Clark & Danner 5460 and 6290; serges, 0936, 812, 50321, 0306; tricotines, 0710, 9706, navy; cheap. Chelsea 8246.

BOLIVIA SILVERTIP Serge 1464, 235, Abromson Bros., 1,170 Broadway, Madison Square 5154.

BOLIVIA—American 0384 at $3.25. Fitzroy 6172.

BROADCLOTH—A. D. Juilliard 110 black at $3.20 net; 2002, shades 42, 36, 27, 35, at $3.50 net, 30 days; immediate delivery. Stuyvesant 8616.

BROADCLOTHS — Juilliards 118, green. Watkins 2254.

BURELLA — Birch 83, all colors. Madison Square 6270.

CHARMEUSE, MESSALINES and CREPE METEORS—Well known makes; immediate delivery. H. Letzter & Co., 423 4th Av.

CHARMEUSE—Haas Bros. 6611 and Cheney's 5977, black and navy. Madison Square 4978.

COATS—Sport effects of fine quality, assorted patterns of tricolette, neatly trimmed; also real English tweed coats, full length; these coats are priced at an extraordinary sacrifice; best values ever produced. Mezeritsky & Stollerman,

KIDDER, PEABODY & CO.
115 Devonshire St. BOSTON
18 Broad St. NEW YORK

Government Bonds
Investment Securities
Foreign Exchange
Letters of Credit

Correspondents of
Baring Brothers & Co., Ltd.
LONDON

7½%

We offer as a sound investment the First Mortgage Gold Bonds of a successful company serving a prosperous section of New York State.

Net earnings for 1919 show a 36% increase over those of the preceding year.

Coupon bonds in denominations of $100, $500 and $1,000.

Price to yield 7½%
Ask for Circular 126

Bonbright & Company
Incorporated
25 Nassau Street, New York

Outlook for Railroad Bonds As Investments

IN a special circular we discuss the railroad bond market from several different angles, and specifically mention a large number of bonds which we have classified in four groups according to our judgment of their investment merit.

Write for Circular No. 1285, "The Railroad Bond Market."

Spencer Trask & Co.
25 Broad Street, New York
ALBANY BOSTON CHICAGO
Members New York Stock Exchange

Tax Exempt in Connecticut
Federal Income Tax Exempt

$132,000

New Haven, Conn.

4½% School Bonds

Due April 1, 1924-50

To Yield

5%

Send for descriptive circular T-89

R. M. GRANT & CO.
31 NASSAU STREET, NEW YORK
Boston St. Louis Chicago

Munds, Rogers & Stackpole

Crucible Steel

Rock Island

International Mercantile Marine

Our letter, sent upon request, discusses these companies.

MEMBERS
N. Y. Stock Exchange
N. Y. Cotton Exchange
Chicago Board of Trade

25 Broad St.

Uptown Office
16 Vanderbilt Ave.

FINANCIAL MARKETS

Moderate Price Decline Occurs in Major Markets—May Foreign Trade Results.

A movement toward lower price levels occurred in many of the major markets yesterday, including stocks, Government bonds, cotton, grain and provisions. In a period of such indifferent dealings as those current it is difficult to ascribe definite influences to price movements, but the high cost and scarcity of credit undoubtedly continue to have influence everywhere. This is particularly applicable to the securities markets, for speculative operations in staples were evidently directed yesterday by satisfactory weather reports from parts of the grain belts and the belief that the yield of wheat in the Southwest is going to be substantially larger than estimates of a month ago provided.

Stocks drifted toward fractionally lower levels in the hour before the first call money quotation was announced and when it appeared at 8 per cent., higher than the day before, the decline was accelerated to a slight degree. Business, however, was extremely dull throughout the day. Industrial stocks which had advanced last week were under more pressure than others and at the close this group was down from a half point to 2 points or more. Call money again reached upward to 11 per cent. in the afternoon and very little time money was in the market. The setback which Liberty bonds suffered after several days of fairly good action may have been connected with the stiffening tendency of time money on Monday, and it could be argued furthermore that the recurrence of scattered railroad strikes again had a depressing influence on these issues because of the inference that deliveries of goods would be retarded further, preventing satisfactory release of working capital tied up in them. It was probable that the unauthorized railroad walkouts at important centres acted to promote caution in the speculative buying of stocks.

An interesting item in news coming from points where the wheat harvest is being gathered has to do with the movement to store the new crop on the farms or in hurriedly constructed elevators until later in the year. Because of railroad congestion bankers have urged that no haste be displayed in the shipment of grain to the big centres, and in addition to this factor farm organizations, according to reports, are urging members to hold for higher prices. The bankers are not desirous of having the great elevators choked with grain, which in the past has become the basis for loans, when the process of liquidating the wheat must be slow until railroad transportation improves. It will be interesting to see whether the conjunction of these forces has effect in lessening the strain upon credit which is awaited with some concern, especially as the expectation of transportation difficulties in the Autumn months is held in many quarters.

Despite curtailment in exports of cotton during May as compared with April, the record of May exports shows that American trade outward bound continued on a scale which was surprising to many students of commerce. Exports were $53,000,000 greater than in April and $135,000,000 larger than in May, 1919, at the same time that imports fell $64,700,000 from the April total. The export excess for May, amounting to more than $208,000,000, exceeded by substantial margins the results of corresponding months during all the period of heavy commerce beginning with 1915 and was far in excess of May in every preceding year when an excess occurred.

The foreign exchanges continued to move forward, sterling going to 3.99⅛ and closing at 3.98¾. The rise of the allied country exchanges, and also of the German rates, evidently reflected speculative hopes centred about the financial conferences now going on in regard to provisions of the indemnity. Silver in the "foreign" metal quotation responded to a gain of 1 penny at London to 82½ pence, with a half-cent rise at New York to 93 cents per ounce.

MONEY AND EXCHANGE.

TUESDAY, JUNE 22.

Call Loans on Stocks and Bonds.

High.	Low.	Renewal.	Last
8	8	8	8

Call Loans on Acceptances.
Prime eligible acceptances.....6@6½

Time Loans.

MIXED COLLATERAL. ALL INDUSTRIALS.
Sixty days.....8½ Sixty days.....8
Ninety days.....8½ Ninety days.....8
Four months.....8½ Four months.....8
Five months.....8½ Five months.....8
Six months.....8@8½ Six months.....8

Discount Rates, Federal Reserve Bank.
Commercial paper—
15 days, 7; 16 to 90 days, 7
Liberty Bonds, Victory Notes—
15 days, 6; 16 to 90 days, 6
U. S. Treas. ctfs. of indebtedness—
15 to 90 days, 5½
Bankers' acceptances, 15 to 90 days, 6
Open Market Rates, Bankers' Acceptances.
Eligible for rediscount with Reserve Banks, 60 to 90 days.....6%@6¼
Non-member and private bankers, eligible, 60 to 90 days.....6¼@6½
Not eligible, 60 to 90 days.....6 @7

Commercial Paper.
3 to 6 months.....8
Other Names.
3 to 6 months.....8

FOREIGN EXCHANGE.
Range of Rates.

Sterling—	High.	Low.	Last.	Change.
Demand	$3.99¼	$3.98¾	$3.98¾	+.06¾
Cables	3.99⅝	3.99½	3.99½	+.06¾
France—				
Demand	11.97	12.22	11.99	+.55
Cables	11.85	12.20	11.90	+.55

Closing Rates.

Normal Rates of Exch.	Yesterday's Close. Demand or Checks.	Cables.
Inc. & profits tax.	$56,089,463	$3,858,627,678
Miscellaneous	65,515,443	1,417,271,727
Miscellaneous rev.	323,208,553	508,606,276
Total	$926,233,548	$6,179,011,699
Excess of receipts over disbursements, exclusive of principal of public debt	526,008,158	
Excess of disbursements over receipts, exclusive of principal of public debt		4,344,548
Expenditures	237,044,791	5,727,327,728

Country	Demand	Cables
4.8665 London	$3.98¾	$3.99⅛
5.1813 Paris	11.99	11.97
5.1813 Belgium	11.29	11.47
5.1813 Italy	16.10	16.08
China—		
Hongkong	75.75	75.85
Shanghai	105.00	105.50
Peking	113.00	113.50
40.20 Holland	35.875	36.00
19.30 Greece	12.20	12.35
5.1813 Switzerland	5.49	5.47
32.44 India—		
Bombay	28.75	40.00
Calcutta	39.75	40.00
Straits Settlements	46.50	46.75
49.83 Japan—		
Kobe	51.25	51.50
Yokohama	51.25	51.55
19.30 Spain	16.10	16.75
50.00 Philippine Islands—		
Manila	49.50	49.75
26.80 Scandinavia—		
Copenhagen	16.80	16.90
Stockholm	21.90	22.00
Christiania	17.45	17.55
South America—		
42.44 Buenos Aires	42.10	42.20
35.44 Rio	33.85	34.00
61.44 Russia (currency)—	Bid.	Asked.
500 rubles	1.87½	1.95½
100 rubles	1.93	1.95

The following exchange rates are quoted in the open market:

	Cents Per Kronen. Checks.	Cables.
23.83 Germany	*2.74	2.76
23.83 Poland	.62	.64
20.26 Austria	.73	.75
20.26 Jugoslavia	1.38	1.40
20.26 Czechoslovakia	2.80	3.65
19.30 Belgrade	6.70	6.75
19.30 Finland	4.90	4.94
19.30 Rumania	2.45	2.50

*Cents per mark. †Flamarks. ‡Lei. §Dinar.

TIME BILLS ON LONDON.

Bankers'.	Commercial.
Nominal.	$3.93¼ @ $3.91¾

Clearing House Statements.
Exchanges, $892,279,594; balances, $95,418,104; Sub-Treasury credit balance, $56,061; Federal Reserve credit balance, $65,742,235.

Domestic Exchanges.
Rates on New York at domestic centres: Boston, par; Chicago, par; St. Louis, 25@15c discount; San Francisco, par.

Canadian Exchange.
Closing rate for New York funds in Montreal, $138.75 premium per $1,000; Montreal funds in New York, $121.84 discount per $1,000.

Silver Quotations.
Bar silver in London, 82½d; in New York, 99⅛c domestic, 93c foreign; Mexican dollars, 70¼c.

THE TREASURY STATEMENT.

Special to The New York Times.

WASHINGTON, June 23.—Revenue receipts and expenditures:

	This Month.	Fiscal Year.
Customs	$18,715,105	$307,316,017
Internal revenue—		
Inc. & profits tax.	52	53½
Miscellaneous	5½	3¾
Miscellaneous rev.	11	13¾
	21	22
Total	180¼	130¾
Excess of receipts over disbursements, exclusive of principal of public debt	107	100
	32¾	29¾
	88¼	80
	59⅝	61
Excess of disbursements over receipts, exclusive of principal of public debt	17½	19½
	76¼	76¼
	73¼	74
Expenditures	44	46¾

MARKET AVERAGES.

STOCKS.

YESTERDAY'S RANGE.

	High.	Low.	Last.	Net Ch'ge.
25 railroads	92.60	92.22	92.34	— .34
25 industrials	111.90	110.66	110.76	—1.13
50 stocks	92.20	91.89	91.50	— .73

DAILY RANGE OF 50 STOCKS.

	High.	Low.	Last.	Net Ch'ge.
June 21	83.01	82.14	82.22	— .20
June 19	82.51	82.38	82.53	— .09
June 18	82.88	81.83	82.02	+ .06
June 17	82.37	81.61	81.93	— .39
June 16	83.80	81.86	82.32	+ .48
June 15	82.11	81.19	81.79	— .16

MONTHLY RANGE OF STOCKS.

June,	High.		Low.		Last
*1920.	83.30	June 12	80.53	June 8	81.50
1919	88.50	June 6	82.86	June 16	87.03
1918	73.97	June 27	68.74	June 3	73.47
1917	84.46	June 13	81.11	June 20	82.31
1916	90.60	June 12	83.56	June 26	86.03

YEARLY RANGE OF 50 STOCKS.

*1920.	94.07	Apr. 8	80.45	Feb. 12	81.50
†1919.	89.50	June 6	69.45	Feb. 13	86.51

Full Years.

1918	89.89	Nov. 5	66.73	Jan. 21	89.68
1918	76.16	Nov. 12	64.12	Jan. 15	73.59
1917	90.46	Jan. 4	67.47	Dec. 20	85.86
1916	101.51	Nov. 20	80.94	Apr. 12	88.23

BONDS.

YESTERDAY'S CLOSE.

			Net Change— Day.	Month.	Year.
40 issues	86.47	—.18	+.71	—11.70

DAILY RANGE OF 40 BONDS.

June 21	86.63	+.02	June 12	86.37	
June 19	86.63	—.02	June 11	86.87	—.17
June 18	86.65	+.06	June 10	87.04	—.03
June 17	86.56	—.13	June 9	87.09	+.02
June 16	86.69	—.11	June 8	87.07	—.06
June 15	86.80	+.01	June 7	87.10	+.01
June 14	86.79	—.08	June 5	87.09	+.02

YEARLY RANGE OF 40 BONDS.

*1920.	72.51	Jan. 3	85.57	May 21	86.47
†1919.	79.05	June 2	76.00	Mar. 21	78.17

Full Years.

1919.	79.01	Jan. 2	71.05	Dec. 6	72.06
1918.	82.30	Nov. 12	78.65	Sep. 27	74.79
1917	80.48	Jan. 20	74.24	Dec. 20	76.80

*To date. †To corresponding date last year

RYAN TRIAL SET FOR TODAY.

Stutz Motors Head Not Expected to Appear Before Stock Exchange.

The trial of Allan A. Ryan before the Governing Committee of the New York Stock Exchange, on charges growing out of the famous Stutz corner, is set for this afternoon. Mr. Ryan has notified the Exchange that he will not appear, as he no longer regards himself a member of the body, as he resigned several weeks ago.

The proceeding, in accordance with Stock Exchange custom and rules, will be behind closed doors. Exchange officials would not comment yesterday on the trial, but it was reported no further word had been received from Mr. Ryan since his open letter several days ago in which he attacked the motives of the Exchange in undertaking to try him. The charge against Mr. Ryan is that his actions were detrimental to the best interests of the Exchange and the penalty provided on a verdict of "guilty" is either suspension or expulsion.

Her Estate for a Brooklyn School.

Apart from a small bequest to her sister, Mrs. Adele Savoy of 137 Lafayette Avenue, Brooklyn, the estate of Mrs. Georgietta Proctor, who died March 7 last, is left, in her will filed in Kings County yesterday, to the Department of Education of Brooklyn Institute of Arts and Sciences to found a fund for the furtherance of physics and engineering. The fund is to be known as the Alfred Waters Proctor Fund, in memory of the testatrix's son.

NEW OIL LAND LAW PLANNED BY MEXICO

V. R. Garfias to Call Conference of Producers to Discuss Satisfactory Legislation.

WOULD CLARIFY CONDITIONS

Mexican Official Here Says Natives as Well as Foreigners Are Optimistic.

Mexico is planning a new petroleum law which will be satisfactory to the companies as well as to the Government, according to V. R. Garfias, newly appointed Special Commissioner and Consulting Engineer to the Petroleum Department of the Mexican Government. He is also in charge of the Mexican oil properties of the Cities Service Company.

Mr. Garfias has just arrived in New York from Mexico with a view to studying the international problems relating to the Mexican oil situation. He plans to call a conference shortly of all American oil men who have property interests in Mexico, and at this conference it is expected that some constructive plans will be entered upon which will serve to clarify the unsettled conditions which prevailed throughout the Carranza administration.

Mr. Garfias said Mexicans as well as foreigners residing in that country were all optimistic as to the future.

"The statement so often made," he said, "that Mexico is the land of surprises, has never been so well illustrated as it was with the change in Government which has just taken place. The Government was taken over by the new Administration without any bloodshed and there was practically no interference with business.

"The trains, which for the last five years were required to carry military escorts, are now running without this protection, and day and night service between the border and Mexico City—something which has not occurred for years—is now being maintained. The new Government has just issued an order for the return to the proper owners of the properties confiscated for years and effective steps have been taken to materially reduce in numbers the present army, the Administration's idea being to reduce the military budget and have more funds available for the development of peaceful enterprises.

"The Mexican people as a whole are in the best frame of mind and they are looking forward hopefully to an early and permanent settlement of all internal and international difficulties."

Mr. Garfias said while exports of the Mexican oil fields for 1919 amounted to 80,000,000 barrels, he estimated that for 1920 this figure will easily exceed 100,000,000. He said they expected to develop shortly a new and important field in the region of Zacamixtle.

In addition to his connection with Cities Service Company and the Doherty interests, Mr. Garfias is consulting petroleum engineer of the United States Bureau of Mines and was employed as special agent by the United States Treasury Department to investigate American oil companies operating in Mexico for the purpose of fixing a basis for the application of the income and excess profits taxes. He also organized and was in charge of the petroleum department of Stanford University in California.

FEARS SHORT BEEF SUPPLY.

Thomas E. Wilson Says Cattle Have Been Selling Below Production Cost.

GALESBURG, Ill., June 22.—Thomas E. Wilson, President of the Institute of American Meat Packers and head of Wilson & Co., addressing the Illinois Bankers' Association at its annual session here today, said that beef cattle had been selling at less than the cost of production.

"There has been no profit in it for any one," he said, "and the packer regrets the situation as much as any one, for our business depends upon an adequate supply of livestock at all times. The net result will be that the producers will restrict production and prices will be higher, after which again the consumer will restrict consumption."

Mr. Wilson said that the packers had been victims of misinterpretation and political attacks and added:

"The most radical and un-American elements in our national life have seized upon this movement and are using it as a means to inaugurate the nationalization of all industry." Speaking of profits, Mr. Wilson said:

"Only recently there was published broadcast the statement that the five big packers took from $300 to $500 yearly from each American family. That is a wholly absurd statement.

"Taking the 25,000,000 families of the United States, we have total purchases amounting to $160 per family; that is, business to the amount I have mentioned was done in the United States, but I do not believe it exceeded half of that amount.

"Considering that there is an average of five persons to each family we arrive at the figures of 64 cents profit from each person in the United States, the entire profit to the packers on all products for this great service, for its distributing facilities, for the vast amount of capital employed and for risks assumed."

RULES ON WAR CONTRACTS.

Court of Claims Must Act on Them Before It Has Jurisdiction.

WASHINGTON, June 22.—Concerns holding informal war contracts which have not been settled must obtain action on their claims from the Secretary of War or definite refusal from the Secretary to act before jurisdiction will be assumed by the United States District Court of Claims under the Dent act providing compensation for the holders of such contracts. This decision was given by the Court of Claims today in the case of the United States Bedding Company of St. Paul, Minn.

"The purpose of the original bill which became the Dent act," the Court declared, "was to 'validate' certain claims as to which no formally executed contract had been made or because a contract had been made by some one without authority to obligate the Government.

"The act shows a clear purpose to confer power on the Secretary of War. Section 2 gives the Court of Claims jurisdiction in the event the settlement of the Secretary of War is not accepted."

FIDELITY TRUST CO. VOTES FOR MERGER

Will Combine with International Bank and Have Capital of $3,000,000.

RESOURCES OF $23,000,000

New Company Will Be Called Fidelity-International Trust if Stockholders Assent.

The Fidelity Trust Company and the International Bank are to be merged. Samuel S. Conover, President of the former, made the announcement yesterday that the directors of both institutions had unanimously approved an agreement to combine both banks, and the Superintendent of Banks also has approved it. The stockholders of the Fidelity Trust and the International Bank will be asked, at special meetings set for July 19, to take similar action.

If the stockholders give their sanction, they also will be asked to authorize an increase in the capital of the Fidelity Trust Company from $1,000,000 to $1,500,000 and to make provision for surplus and undivided profits of the same amount, so that the company will have capital, surplus and undivided profits of $3,000,000.

Until the legal steps necessary can be accomplished the merged institution will be known as the Fidelity Trust Company, but when these steps have been taken the style of the company will be Fidelity International Trust Company. The Fidelity Trust Company will continue its offices at the corner of Chambers and Hudson Streets and West Broadway, and until the merger is completed the International Bank will retain its offices at 17 Battery Place. Later this office will become a branch, and it is expected that a new branch will be established at the northeast corner of William and John Streets.

The aggregate deposits of the consolidated institution will be in the neighborhood of $20,000,000 and total resources will exceed $23,000,000. The present active and salaried officers of both banks will be retained in their respective capacities in the merged institution.

The Fidelity Trust Company was organized in 1907 by leading merchants in the lower West Side wholesale district, and the International was started in 1903 and does a foreign as well as a domestic business.

SWEDISH FORESTS BURN.

Many Fires Reported in the North and Central Districts.

Copyright, 1920, by The New York Times Company.

Special Cable to THE NEW YORK TIMES.

COPENHAGEN, June 22.—Vast fires are devastating the Swedish forests, the great heat lately having made the wood dry so that the forests catch fire through sparks from locomotives, which largely use wood as fuel.

The fires are especially widespread in the forests of Norrland and Middle Sweden, many thousands acres having been burned in the last few days.

TOPICS IN WALL STREET.

Market Reactionary.

The stock market yesterday was a dull affair, with prices tending to lower levels throughout the day. The money situation is such that traders are a bit dubious about commitments on the long side, and with the political complication and a host of rumors to unsettle the mind it was not strange that prices softened under the influence of short selling. It is improbable that there was any liquidation of consequence, for, according to competent observers, the market long since has passed the stage where speculative weak holdings were a menace to stability. If one glances at the record of transactions over a period of the last ten days it will be found that all indications point to the typical trading market being present. In the aggregate prices do not change over any wide course. With the professionals in the saddle the price swings in a trading market are not of barometric importance.

***

Virginia-Carolina Chemical.

The time is near when the Directors of the Virginia-Carolina Chemical Company will meet for dividend action. There have been persistent reports from time to time during the last few weeks that an advance in the dividend rate would be announced some time this year, and not a few have been predicting that it would be made at the forthcoming meeting. There is nothing authoritative on the subject, but the meeting will be watched with interest. In the gossip that has circulated it has been reported that an 8 per cent. rate on the common shares was contemplated. This would be an increase of double the present regular dividend rate. In point of earnings Virginia-Carolina is undoubtedly in a position to make a dividend increase.

***

Auto Stocks Heavy.

The auto shares have been heavy recently, and General Motors new stock sold at a price yesterday that was representative of a decidedly low figure for the old shares before subdivision. Reports as to the auto industry, as they come from the West, continue to hold glowing news, but if the industry is not suffering from the transportation situation it is about the only one which is escaping.

***

Equipment Fund Allocations.

Railroad men will watch the meeting of the Loaning Fund Committee of the Association of Railway Executives, scheduled for next Friday, with particular interest, as it is understood that after the meeting the committee will present its preliminary report and recommendations to the Interstate Commerce Commission as to the distribution of the $125,000,000 set aside for the purchase of equipment. It is also understood that some of the railroad companies will send representatives to the meeting to explain the needs of their respective lines.

***

Spending the $125,000,000.

The impression has been gained in some quarters that the $125,000,000 appropriated by the Interstate Commerce Commission for the purchase of equipment by carriers which were unable to finance their needs already has been spent. This, of course, is not so. The fact that many of the roads which will receive a part of the fund already have ordered equipment has given rise to the report. The actual situation, according to railroad men, is that several companies have ordered equipment on the assumption that they will receive before payment is due a part of the money they need to pay for it. But they say, much of this equipment need not be paid for until delivered, so that so far none of the $125,000,000 actually has been spent. This also applies to additions and betterments work started by some of the roads.

***

Car Supply Still Short.

While the Interstate Commerce Commission has been co-operating with all agencies to redistribute coal and grain cars to the districts where they are most needed reports are being received that a large percentage of the grain cars which have been sent to the West are not in condition acceptable to many shippers. The supply of coal cars, on the other hand, is said to be improving steadily. That the special efforts of the Commission to get coal cars East and grain cars West is being reflected in other lines is shown in the reports from some of the steel districts that box cars and open-top equipment are very hard to get.

***

"Money to be Easier."

The line "Money to be Easier" is becoming a favorite; rather a familiar one, too. Frequent repetition of a prediction of a much desired state at least ought to be a favorite in Wall Street these days, when all forms of bank accommodation are costing scandalous prices. The trouble is that hope is backed up by so little realisation. Yesterday call money renewed at 8 per cent. and then advanced to 11 per cent., and time money, while it was said to be slightly easier, was not quotably easier so far as could be ascertained. Maybe after the turn of the month there will be some momentary drop in rates, but there whose business it is to gauge such things are none too optimistic over the outlook even for temporary relief.

***

Other Predictions.

It seems to be a bad season for the prophets. The "May 15 Panic" failed to get across the Pacific Ocean to any noticeable extent, and the "May 30 Panic" did not come to time, nor did the "Early June Panic," and now it is nearly July and still no panic has arrived. Now, with publication of the May trade figures, the "progressive decline in exports" theory receives a setback which is as likely as not to hurt the theory ossifragably. For the month exports increased $34,600,000 above those of the previous month, while imports, which were supposed to be on the steady increase, fell off $64,700,000, so that the credit balance moved up to $208,300,000, as against $189,000,000 in April, going to the highest figure recorded since November of last year. Incidentally, the $16,-320,960,839 record of combined exports and imports for last year, which was expected when made to stand for a long time, seems destined to be topped this year by some $3,000,000,000.

***

Continental Exchanges.

The "collapse of Europe," which was to have been part of one or another of the Spring panics, is also indefinitely postponed, if one is to believe the signs of the foreign exchange market. Yesterday, for example, as on several days in the immediate past, advices from abroad were to the general effect that conditions were looking up. The conference at Boulogne, to be followed by subsequent conferences at Spa, are now expected to do much in solving the German indemnity problem, which, after all, is one of the big European problems; if not the biggest, and the foreign exchange market, reflecting this expected solution, advanced sharply yesterday. French francs were up 59 points, Belgian francs 51 points and Italian lire 44 points. Even German exchange was 9 points higher than on the preceding day, while sterling got so close to $4 to the pound that there was much discussion as to whether or not it had actually touched that figure.

***

Gold from London.

Reports received in Wall Street spoke of gold shipments about to be made from London. Inquiry in the financial district indicated that this gold might be part of the Transvaal metal sold in the London market last week. At that time it was reported that "American bidders" had obtained virtually all of the offerings. If this is the gold London spoke of yesterday, the transaction is commercial rather than financial and has no bearing on international finance.

These Are Unusual Times

If you have faith in the future of our country and are willing to back up your faith, you should be in a strong position in a few years. Commodity prices are high, but have started to fall. Bond prices are low, but should advance with a decrease in the prices of commodities. Practically unparalleled opportunities exist for American investors. For concrete suggestions and comparison of prices write for Circular Letter No. G-96.

A. B. Leach & Co., Inc.
Investment Securities
62 Cedar Street, New York
Chicago Boston Buffalo Cleveland
Philadelphia Minneapolis Baltimore

The Curtailment of Extravagant Expenditures

During the process of deflation, with its accompanying restriction of credit, it is reasonable to expect a marked decrease in the purchase of luxuries. At such a time the true strength of securities representing essential industries will become increasingly obvious.

Write for our recommendations of timely investments.

Hemphill, Noyes & Co.
Members of New York Stock Exchange
37 Wall St., New York.

Investments

Suggestions on request.

W. C. Langley & Co.
Investments
115 BROADWAY, NEW YORK
MEMBERS NEW YORK STOCK EXCHANGE

Send for

Map in Colors

showing

Guaranteed Stocks

of the

Delaware, Lackawanna & Western System

which will be mailed free to any investor upon request.

Joseph Walker & Sons
Founded 1855
Members New York Stock Exchange
61 Broadway New York
Telephone Bowling Green 7040.
GUARANTEED STOCKS
INVESTMENT BONDS

WE OFFER

National Park Bank Rights

Mechanics & Metals National Bank Stock

Our *Bank Stock Department* is prepared to furnish full information and quotations of all New York Bank and Trust Company Stocks.

Colgate, Parker & Co.
49 Wall Street New York

NEW YORK STOCK EXCHANGE TRANSACTIONS.

TUESDAY, JUNE 22, 1920.

	1920.	1919.	1918.
Day's sales	399,516	1,228,590	555,530
Year to date	121,080,614½	134,908,344	71,289,070

Closing Bid.	Closing Ask.	Sales.		First.	High.	Low.	Last.	Net Chge.
31	33	800	Advance Rumely	34	34	32½	32½	— 1½
2	2½	100	Alaska Juneau	2	2	2	2	— ⅛
36¾	37	300	Allis-Chalmers Mfg.	37½	37½	37	37	— ½
40½	42	100	Am. Bank Note	40½	40½	40½	40½	+ ½
89¾	90	1,400	Am. Beet Sugar	90	90	90	90	—
111	113	600	Am. Bosch Magneto	114	114	111	111	—4½
90	93	500	Am. Brake S. & F.	91½	92	91½	92	+3
220	224	100	Am. B. S. & F. pf.	220	220	220	220	+5
39¼	40	400	Am. Can	40¾	40¾	39¼	39¼	—1½
136	136¾	1,000	Am. Car & Fdry.	137	137½	136¾	136¾	—1¾
44	44½	400	Am. Cotton Oil	44	44½	44	44½	+ ½
11¾	12	400	Am. Druggists	11¾	11¾	11½	11¾	—
16¾	16½	1,200	Am. H. & Leather	16½	16½	16¾	16½	— ½
88½	89¾	300	Am. H. & L. pf.	90	90	89½	89½	—1¾
43¾	45	100	Am. Ice	44	44	44	44	+1
86¼	86½	200	Am. International	87	87	86½	86½	— ½
11	11¼	100	Am. Linseed	11	11	11	11	— ½
95¾	96	3,800	Am. Locomotive	96¾	97¼	95¾	95¾	—1¼
97¼	100	100	Am. Locomotive pf.	100	100	100	100	+ ¼
16¾	16½	4,100	Am. Safety Razor	17¼	17¼	16½	16½	+ ¼
23¾	24	200	Am. Ship & Com.	24	24	24	24	+ ¼
59¾	59¾	100	Am. Smelt. & Ref.	59¾	59¾	59¾	59¾	+ ¼
74	75	200	Am. Smelt. S. pf. A.	74½	74½	74½	74½	—1½
88	88¾	100	Am. Steel Fdries.	88½	88½	88½	88½	+ ¼
85	88	100	Am. Steel Fdries pf.	85	85	85	85	—
86¼	86¾	800	Am. Sumatra Tob.	88	88	86½	86¼	—1½
47	51	200	Am. Tel. & Cable	47	47	47	47	— ½
93¼	93¾	400	Am. Tel. & Tel.	93¼	93¾	93	93¼	—
210	224	100	Am. Tobacco	225	225	225	225	—9
54½	55¼	3,100	Am. Tob. Securities	55¾	55¾	54½	55	—1
95½	96	2,400	Am. Woolen	96	96¾	95½	95½	— ¼
94½	95	100	Am. Woolen pf.	94¾	94¾	94¾	94¾	— ½
40¾	41½	400	Am. Writing P. pf.	40¾	41½	40¾	41½	+1½
13½	14½	200	Am. Zinc, L. & S.	14	14	14	14	— ½
55¼	55¾	1,800	Anaconda Copper	56¼	56¼	55½	55½	— ½
23	28	400	Ann Arbor pf.	25	25	25	25	—6
78¾	79	1,100	Atch., Top. & S. F.	79¾	79¾	78¾	78¾	—1¼
73½	74¼	1,000	Atch., T. & S. F. pf.	74¾	74¾	74¾	74¾	— ¼
83	86	100	Atlantic Coast Line	86¼	86¼	86¼	86¼	+2¼
158¾	161	400	At. Gulf & West I.	160	160	159	159	—3
116¼	116¼	19,200	Baldwin Loco.	118	118¾	116	116¼	—1¼
31½	31½	900	Baltimore & Ohio	31	31	30½	30½	— ½
41	42	200	Baltimore & O. pf.	41¾	41¾	41¼	41¼	— ¼
39	40	100	Barnsdall, class B.	39	39	39	39	—
148	148¼	5,000	Barrett Co.	149	150½	147¾	147¾	+ ¾
102	103½	100	Barrett Co. pf.	102¾	102¾	102¾	102¾	—3½
20¾	21	600	Bethlehem Motors	21¼	21¼	21	21	—
88½	88	100	Bethlehem Steel	87	87	87	87	—1½
88¾	88¾	6,900	Bath. Steel, class B.	90¼	90¾	88½	88½	—1¾
10¾	11¼	1,000	Bklyn Rapid Tran.	11¾	11¾	10¾	10¾	—1¼
8	8½	700	B. R. T. ctfs. of dep.	8	8	8	8	—1
7½	8	500	Butte Cop. & Zinc	8	8	7¾	7¾	— ⅛
12¾	13¼	100	Butterick Co.	13	13	13	13	—
17	17¼	400	Caddo Cent. Co. & R.	17	17¾	17	17¾	—1¼
69	69½	100	California Packing	69	69½	69	69½	— ½
31¼	31½	300	California Petrol.	31½	31½	30½	30½	— ¾
113	113	400	Canadian Pacific	113	113	112¾	112¾	— ¼
18½	18½	400	Case (J. I.) Plow	18½	18½	17¾	17¾	—1
66¾	68	700	Central Leather Co.	66¾	68	65¾	67¾	—1¾
100¼	100½	200	Central Leather pf.	100½	100½	100	100	— ½
42¾	43	700	Cerro de Pasco Cop.	42¾	43¼	41¾	41¾	— ½
100	100	1,100	Chandler Motor	100	100	98	99¾	—1½
51	51	300	Chesapeake & Ohio	51	51	51	51	—1½
21¼

STANDARD OIL ISSUES

THE EFFECT OF STOCK DIVIDENDS on STANDARD OIL STOCKS

WE HAVE PREPARED A CIRCULAR NO. I T. GIVING A RECORD OF THE MARKET ACTION, OVER A PERIOD OF YEARS, OF STOCKS OF STANDARD OIL COMPANIES WHICH HAVE DECLARED STOCK DISTRIBUTIONS.

CARL H. PFORZHEIMER & CO.
Dealers in Standard Oil Securities
Phone 1240-1-2-3-4 Broad. 25 Broad St., N. Y.

Central Leather Company

That the stock of this company is selling below its intrinsic value seems to be proved by the very complete analysis which we have just issued.

Factors, past and present, affecting the earning power of the stock are discussed at length and an interesting forecast of future possibilities is presented.

For a copy of this letter send two cents postage for Circular No. 517, mentioning your name and business address.

MOODY'S INVESTORS SERVICE
John Moody, President.
35 Nassau St., New York
Telephone Rector 2917-8-9.
Founders of Moody's System of Investment Ratings.

The House of CHAS. H. JONES & CO.

Hydro-Electrics

Demands for industrial power increase as the country grows. The hydro-electric companies enjoy a distinct advantage in that their electric energy is generated by means of water, which has not increased in price.

Long term first mortgage bonds of water power companies are desirable investments at their present low selling price.

Our June list offers several attractive hydro-electric issues.

CHAS. H. JONES & CO.
MUNICIPAL RAILROAD CORPORATION BONDS
20 BROAD STREET — NEW YORK
PHONE RECTOR 8160—CABLE ADDRESS "JONESTREET"

$150,000

City of Yonkers
NEW YORK

Registered 5% Bonds

Due Serially 1925-1938 Inc.

At prices to yield
5.15% to 5.25%

Circular upon request

GEO. B. GIBBONS & CO.
MUNICIPAL BONDS
40 WALL STREET NEW YORK

American Tobacco Dividend Scrip
BOUGHT—SOLD—QUOTED

RIGHTS
General Motors Rights
Royal Dutch Rights
Shell Rights
American Woolen Rights
Pacific Development Rights
New Jersey Zinc Rights
United Drug Rights

SCRIPS
American Tobacco Scrip
Tobacco Products Scrip
Maxwell Motor Scrip
Porto Rican Am. Tob. Scrip

Specialists in Rights and Scrips

McDONNELL & CO.
Members New York Stock Exchange
120 Broadway. Tel. Rector 7860

HAITIAN RAILROAD GETS N. Y. RECEIVER

Bondholder Alleges $1,169,018 Default in Interest by the Company.

R. L. FARNHAM IS NAMED

Vice President of National City Bank to Conserve Assets of the Corporation.

The Compagnie National des Chemins de Fer d'Haiti, a railroad corporation with valuable concessions in Haiti, passed into the hands of a receiver yesterday in an equity suit instituted by Jose M. de Acosta, one of the bondholders. Federal Judge Julius M. Mayer appointed as receiver Roger L. Farnham, Vice President of the National City Bank and President of the National Bank of Haiti.

It was explained in the complaint that the purpose of the suit was to preserve the property of the company from disintegration, to prevent the bringing of a multiplicity of suits by an army of small creditors, which might result in having the property sacrificed at a forced sale, and to have a receiver who would complete the work of constructing the railroad begun by the defendant company and to operate and maintain them.

The company has a capital stock of 70,000 shares of $100 each. In August, 1911, it gave a mortgage to the Farmers Loan and Trust Company to secure the issue of $13,000,000 6 per cent. gold sinking fund bonds, payable in 1956. A default has been made in the payment of interest since 1914, and the complainant states that the amount due aggregates $1,169,018, that there is a floating indebtedness besides, while accounts are due creditors for construction work in Port au Prince, Saint Marc, Gonaives and other cities.

According to the complaint the defendant company had planned the building of approximately 215 miles of railroad and had completed 108 miles when the World War put a stop to the work. These railroads, when completed, were to traverse important areas in Haiti, and they were to be equipped with all of the modern accessories, like telephone and telegraph wires, docks, terminals, ferries, and the like. The complaint states:

"The World War, together with internal revolutions in the Republic of Haiti, brought about a severe shrinkage in the earnings of the railroad company and has impaired and prevented collection of revenues; the failure of the Republic to fulfill its guarantees of interest and sinking fund with regard to the bond issue has destroyed the credit and resources of the company, and has rendered it impossible for it to make further issues and sales of its bonds and has delayed it and prevented it from obtaining further credit to finance the further construction."

During the internal revolutions in Haiti a large amount of the company's property was destroyed and lost by the depredations of bandits and revolutionary bands, the complaint sets forth. It adds that in addition to its matured indebtedness of over $1,169,018 upon its bonds the company is indebted for materials and supplies, and that money is due its officers and employes for services.

"The company," says the complaint, "is insolvent and is unable to meet its present indebtedness, and is and will be wholly unable to meet its obligations as they mature. The concessions and the guarantees of the Republic of Haiti are of great value."

SHORT TERM NOTES.

Security Rate.	Due.	Bid.	Asked.	Yld.
Am. Cot. Oil..6	Sept. 2,'24	99	99½	8.70
Am. T. & T...6	Oct., 1922	93½	94	8.70
Am. T. & T...6	Feb., 1924	91½	92¼	8.05
Am. Thread..6	Dec.15,'28	92	96	6.65
Am. Tobacco..6	Nov., 1921	99¾	100¼	7.20
Am. Tobacco..7	Nov., 1921	99¾	100¼	7.20
Am. Tobacco..7	Nov., 1922	99¾	100	7.60
Am. Tobacco..7	Nov., 1923	98¾	99¾	7.15
Ancon. Co....6	Jan., 1920	90¾	97½	6.05
A.-Am.O. Ltd..7½	April,1925	99¾	100¾	7.55
Armour & Co..6	1920-1924	96	100	6.90
Beth. S. Corp.7	July 15,'22	97¾	98¼	7.85
Beth. S. Corp.7	July 15,'23	96¾	97	8.25
Can. Pac. R..6	Mar. 2,'24	93¾	93¾	7.85
Cen. Arg. Ry.6	Feb., 1927	91½	93	6.15
Cub.-Am. Sug.6	Jan., 1921	100	100½	6.00
Cudahy Pack.7	July 15,'22	98¾	99	7.40
Del. & Hud...5	Aug. 2,'20	99¾	100	5.00
Fed. Sug. R..6	Nov., 1924	91½	93¼	7.45
General Elec.6	July, 1925	99¾	100¼	6.35
Gr't'n, B.F.ev.7	April, 1925	94¾	95¾	8.10
Gt. Nor. Ry..5	Sep., 1920	99	99¼	6.90
Gulf Oil Corp.6	July, 1921	99¾	99	7.90
Hocking Val..6	Mar., 1924	89	92	8.40
Int. R. T....6	Sept., 1921	71	72	...
Kan. C. Ter..6	Nov., 1923	91½	93	8.05
Laclede Gas..7	Jan., 1920	91¾	92¾	8.05
Lig. & Myers.6	Dec., 1921	96¾	97	8.05
N. Y. C. pf..6	Sep., 1920	99¾	99¾	7.15
Penn. Co ...4½	June 15,'21	97	97½	7.10
Phila. Co. ...6	Feb., 1922	91½	93	10.00
Pres. & Gas..7	Mar., 1921	99½	100¼	8.75
Proc. & Gam.7	May., 1922	99¾	100	7.00
Pub. S. Corp.6	Mar., 1922	82	85	15.60
R. J. Reyn.'N.6	Aug., 1923	93½	95½	7.85
Southern Ry..6	Mar., 1922	91	91½	10.80
Swift & Co...6	Aug.15,'21	97½	97¾	7.55
Texas Co.....7	Mar., 1923	97½	98	8.10
Utah S.Corp.6	Sep. 15, 1924	94½	95	15.75
Wn. Elec. cv.7	Apr., 1925	99¾	100	7.25

BONDS ON STOCK EXCHANGE

TUESDAY, JUNE 22, 1920.

	1920.	1919	1918.
Day's sales.....	$12,129,900	$8,581,000	$6,625,000
Year to date....	1,923,120,300	1,668,755,989	720,914,500

Following sales are given in lots of $1,000:

U S Liberty 3½s, 1932-47: 10 @ 92.22, 1 @ 92.20, 40 @ 92.06, 50 @ 92.00, 200 @ 92.08, 50 @ 92.30, 100 @ 92.18, 150 @ 92.20, 100 @ 92.18, 84 @ 92.26, 51 @ 92.24, 1 @ 92.22, 5 @ 92.18, 55 @ 92.10, 10 @ 92.12, 4 @ 92.22, 50 @ 92.18, 10 @ 92.20, 100 @ 92.14, 10 @ 92.22, 3 @ 92.16, 100 @ 92.24, 20 @ 92.20, 20 @ 92.24, 115 @ 92.20, 10 @ 92.28, 25 @ 92.40, 88 @ 92.16, 20 @ 92.18, 50 @ 92.20

$1,378,000 1st cv 4s, 1932-1947: 4 @ 85.40, 1 @ 85.30

$5,000 2d 4s, '27-42: 2 @ 85.50, 1 @ 85.40, 10 @ 85.30, 1 @ 85.20, 1 @ 85.35

$34,000 1st cv 4½s, 1932-1947: 15 @ 86.00, 1 @ 85.90, 17 @ 85.80, 80 @ 85.90, 12 @ 85.88, 2 @ 85.80, 17 @ 85.90, 10 @ 85.98, 1 @ 85.80, 5.55 @ 85.70, 5 @ 85.74, 20 @ 86.00

$187,350 2d cv 4½s, 1927-1942: 57 @ 85.90, 25 @ 85.84, 14 @ 85.86, 10 @ 85.72, 20 @ 85.70, 25 @ 85.64, 4 @ 85.68, 55 @ 85.66, 5 @ 85.68, 20 @ 85.70, 1 @ 85.60, 1 @ 85.64, 10 @ 85.72, 11 @ 85.74, 1 @ 85.76, 1 @ 85.78, 1 @ 85.76, 15 @ 85.70, 17 @ 85.68, 3½ @ 85.60, 46 @ 85.66, 4 @ 85.54, 10 @ 85.60, 3 @ 85.58, 1 @ 85.56, 2 @ 85.48, 1 @ 85.50, 16 @ 85.46, 16 @ 85.50, 26 @ 85.40, 1 @ 85.44, 2 @ 85.52, 16 @ 85.48, 80 @ 85.56, 15 @ 85.46, 20 @ 85.54, 16 @ 85.50, 10 @ 85.44, 7 @ 85.42, 35 @ 85.44

$1,828,000 registered 20....89.02

4th 4½s 1933-38: 20....86.26, 4....86.28, 1....86.30, 203....86.26, 33....86.24, 21....86.20, 1....86.10, 125....86.02, 30....86.00, 10....86.04, 10....86.06, 80....86.08, 35....86.12, 25....86.04, 10....86.02, 87....86.00, 45....86.06, 17....86.04, 25....86.06, 52....86.04, 1....86.10, 1.5....86.00, 4....86.04, 4....86.06, 2....86.10, 1....86.06, 6....86.08, 1....86.04, 4....86.06, 90....86.05, 81....86.00, 10....86.02, 2....86.04, 100....86.06, 5....86.04, 2....86.02, 10....86.00, 54....86.00, 5....85.94, 15....85.92, 10....85.90, 1....85.92, 1....85.94, 15....85.80, 25....85.84, 5....85.86, 1....85.84, 1....85.82, 1....85.80, 45....85.84, 1....85.82, 64....85.90, 1....85.84, 1....85.86, 14....85.80, 25....85.84, 65....85.82, 87....85.90, 45....85.84, 1....85.82, 64....85.90, 1....85.84, 1....85.86, 2....85.80, 1....85.84, 1....85.86, 1....85.84, 1....85.82, 1....85.84, 1....85.86, 1....85.84, 1....85.86, 1....85.84, 1....85.86

Recuperation

The Nations of the Old World should ultimately recover from the effects of the World War.

Meanwhile, their Municipal Securities, which are legal investments for—

Trust Funds
Savings Banks
Insurance Companies

in the respective cities issuing them, can be bought from us now in some cases at approximately 1-10th of the prices which their own citizens are paying.

We have prepared an interesting letter setting forth some present opportunities, which letter we shall be glad to send upon request for Letter L-421.

Morton Lachenbruch & Co.
42 Broad Street, New York
CHICAGO DETROIT PHILADELPHIA PITTSBURGH

Belgian Government 6s, 1925
Chi. & North West. 7s 1930
Amer. Cotton Oil 6s, 1924
Norfolk & Western 6s, 1924
Det., G. H. & M. con. 6s, '20
Union Elec. Lt. & Pr. 7s, '23
Laclede Gas 7s, 1929
So. California Edison 6s, '44
Un. Lt. & Railways 6s, 1926
Sinclair Oil Corp. 7½s, 1925
Willys Corp. 1st 8% Pfd.

Bought—Sold—Quoted

PYNCHON & CO.
Members New York Stock Exchange
111 Broadway New York
Telephone Rector 970
PRIVATE WIRES
to principal cities of United States & Canada

Standard Oil Stocks

Bought—Sold—Quoted

C. C. Kerr & Co.
2 Rector St., N. Y. Phone 6780 Rector

The Outlook for Railroad Securities

We have prepared a booklet giving a detailed and comprehensive review of the changing outlook for railroad securities.

This booklet also contains important comparative data on the leading roads, which should prove of interest to investors.

Booklet AA on Request

MILLER & CO.
Members
New York Stock Exchange
120 BROADWAY
Branch Offices
212 FIFTH AVENUE
S.W. COR. 26 STREET
LONGACRE BUILDING
S.E. COR. 42nd ST. & BROADWAY
NEW YORK.

MOORE, LEONARD & LYNCH
Members New York & Pittsburgh Stock Exchanges
[illegible] Bldg. 111 B'way Ritz-Carlton
[illegible]burgh New York Philadelphia

Mercantile Trust Co.
National Park Bank Rights
DuPont Warrants
McCLURE, JONES & REED
Members New York Stock Exchange
15 Broadway Phone 7062 Rector

TELLS ROTARIANS OF LABOR COURT

Kansas Tribunal for Adjudication, Not Arbitration, Says Judge Huggins.

THOUSANDS ATTEND BALL

Many Candidates in Field for the Association Election on Friday.

Special to The New York Times.

ATLANTIC CITY, N. J., June 22.—"The Kansas Court of Industrial Relations is emphatically not a tribunal for arbitration, but the creation of a law based upon the principle of adjudication, not arbitration," was the explanation made today by W. L. Huggins, presiding Judge of the new court, in an address this afternoon to the eleventh annual convention of the International Association of Rotary Clubs, on the steel pier. "The law," he went on, "provides for the adjudication of industrial controversies in the same orderly way and by the same kind of courts as have been used in the adjudication of all other classes of controversies for centuries.

"We are in the midst of a most brutal and destructive industrial warfare, world-wide. If prompt and concerted action be not taken the present struggle may yet prove disastrous to liberty and democracy, and the fruits of our military victory may be turned to ashes. The new battle is waged around employer and employe, labor and capital. Selfish, cruel men are seeking to inflame class against class, the poor against the rich, the ignorant against the intelligent. If democracy is to survive, we must evolve a lawful solution of these constantly recurring disputes which affect the peace and prosperity of all."

Judge Huggins pointed out that the Government regulates utilities in the interest of the general welfare and this was the principle underlying the new court.

Raymond M. Havens of Kansas City, Mo., presented a resolution indorsing the objects of the Kansas court generally. It also advocated bureaus as a first recourse where complaints could be submitted and a committee to bring the employe into close personal contact with the employer. It declared the interest of the public to be paramount. B. F. Harris of Champaign, Ill., candidate for President, advocated the "open shop."

For President of the association four men are in the field: John Napier Dyer of Vincennes, Ind.; B. F. Harris of Champaign, Ill.; F. W. Galbraith, Jr., of Cincinnati, Ohio, and Estes Snedecor, Portland, Ore. Eight are seeking the Vice Presidency. They are Benjamin Brown of New Orleans; High E. Van De Walker of Ann Arbor, Mich.; John H. Gray of Jacksonville, Fla.; Robert H. Timmons of Wichita, Kan.; George O. Relf of Salt Lake City; Raymond M. Havens of Kansas City; Edwin C. May of Pittsburgh and Iverson L. Graves of Knoxville. The election will be held Friday.

A square deal for labor was urged in the annual address of President Albert S. Adams of Atlanta, Ga. He also insisted that the rights of the employer and the public be considered.

The "Presidential ball" on the million-dollar pier tonight was attended by several thousand Rotarians and their wives and daughters.

METAL MARKET REPORT.

These prices were quoted on the local Metal Exchange yesterday:

	Yesterday. Bid.	Asked.	Monday. Bid.	Asked.
Antimony	7.50	7.75	7.75	8.00
Quicksilver	$90.00	...	$90.00	...
Aluminium	32.00	*33.00	*32.00	33.00
Iron No. 2x all'n	..	..	49.05	50.05

*Nominal.

Electrolytic copper was quoted in the open market at 19c, 30 days.

London quotations were:

	Yesterday. £	s.	d.	Monday. £	s.	d.
Copper, spot	86	15	0	86	10	0
Copper, futures	89	15	0	89	10	0
Tin, spot	261	0	0	256	0	0
Tin, futures	264	0	0	261	15	0
Spelter, spot	40	15	0	41	0	0
Spelter, futures	42	10	0	42	15	0
Lead, spot	33	5	0	32	15	0
Lead, futures	34	15	0	34	10	0

DECLARED DIVIDENDS.

Company	Rate	Per- iod.	Pay- able	Holders of Record.
Am. Ag. Chem.	2	Q	July 15	July 2
Do pf.	1½	Q	July 15	July 2
Anaconda Copper	$1.00	Q	Aug. 25	July 17
Arlington Mills	$2.00	Q	July 1	June 21
Chi. Pneu. Tool	2	Q	July 15	July 15
Chi. Ry. Equip.	2	Q	July 1	June 19
Cosden & Co	62½c	Q	Aug. 2	June 30
Dome Mines	25c	Q	July 20	June 30
Duquesne Light pf.	1¾	Q	Aug. 2	July 1
Globe Rub. Tire Mfg.	10	Stk		June 30
J. B. Stetson	10	SA	July 15	July 1
Do pf.	4	SA	July 15	July 1
Lehigh W.-B. Coal	$2.25	SA	June 30	June 23
Monon. V. Tr. pf.	37½c	Q	July 7	June 30
Seaboard Nat.	3	Q	July 1	
Shaffer O. & R. pf.	1¾	Q	June 24	June 20
Spicer Mfg.	50c		Aug. 1	July 20
Do pf.	$2.00	Q	July 1	June 22
Taylor Wh. I. & S.	1½	Q	June 30	June 24
Trumbull Steel	1½	Q	July 1	June 20
Do	1	Ex	July 1	June 20
Do pf.	1¾	Q	July 1	June 20

FOREIGN SECURITIES.

	Rate.	Due.	Bid.	Ask.
Arg'tine (unlisted)	5	Sep., 1954	99	70
Belgium (Rest'n)	5	1964	80½	81½
†Belg'm Lin. of '20	5	....	84	86½
Belgium, 1-year	6	Jan., 1922	98	98¼
†British funding	4	1960-1920	279	287
*British Victory	4	1920	313	318
Brit. Nat. W. L.	5	1922	390	394
Brit. Nat. W. L.	5	1927	885	889
Canada	5½	Dec., 1922	86½	88½
Canada	5½	Nov., 1923	85½	87¼
Canada	6	Dec., 1925	89¾	89¾
French Victory	5	1922	78	76
†French Loan, '17	4	1948	58½	61½
†French Loan, '18	4	1948	59	62
French Loan, '20	5	1920	83	86½
Italy, Treas., 3-yr.	5	1923	89½	92¾
Italy, Treas., 5-yr.	..	1925	89½	93½
Russia	5½	Dec., 1921	30	29
Russia, ruble, bds.	5½	Feb., 1926	27	32
Sweden	6	June, 1920	84½	86
Switzerland	5½	Aug., 1920	85	86

*Par £100. †1,000 francs. ‡Ex June coupon.

BID AND ASKED QUOTATIONS

FOREIGN ISSUES.

Closing quotations for Government and municipal bonds:

	Bid.	Asked.
Anglo-French 5s	98⅞	99
Argentine 5s	70	72
Belgium 7½s	97½	97¾
Dom. of Canada 5½s, 1921	96⅞	97
Dom. of Canada 5s, 1921	97⅛	97⅛
Dom. of Canada 5s, 1926	87⅝	87½
Dom. of Canada 5½s, 1929	89¾	90
Dom. of Canada 5s, 1931	85½	86½
Prov. of Alberta 4½s	94	..
Chinese Government 5s	41⅝	42
Republic of Cuba ext. 5s, 1944	90¼	91
Republic of Cuba ext. 5s, 1949	80	82½
Republic of Cuba ext. 4½s, 1949	71	73
Dominican Republic 5s	85½	86¼
City of Bordeaux 6s	85	86
City of Copenhagen 5½s	75	75¾
City of Lyons 6s	85	86
City of Marseilles 6s	85	86
City of Paris 6s	92	92¼
Japanese 4½s	73½	74
Japanese 4½s, second series	72½	73
Japanese 4s	55½	55¾
City of Tokio 5s	53¾	53
Un. K. of Gt. Br. & Ir. 5½s, 1921	96⅞	97
Un. K. of Gt. Br. & Ir. 5½s, 1922	93½	93¾
Un. K. of Gt. Br. & Ir. 5½s, 1929	88½	88¾
Un. K. of Gt. Br. & Ir. 5½s, 1937	84¾	84¾
Unitde States of Mexico 5s	33⅜	33⅝
Unitde States of Mexico 4s	27	27½
Italy 6½s	....	93½

UNITED STATES ISSUES.

Closing quotations for Government bonds:

	Bid.	Asked.		Bid.	Asked.
2s, r, 1930	100½	101½	Pan 2s, c, 1938	100¼	101¼
2s, c, 1930	100¾	101¼	Pan 2s, r, 1961	77	81
4s, r, 1925	104⅛	105½	Pan 2s, c, 1961	77	81
4s, c, 1925	104½	105½	P I 4s, '24	78	82
Pan 2s, r, 1936	100¼	101½	P I 4s, '25	78	82
Pan 2s, c, 1936	100¼	101½	P I 4s, '26	78	82
Pan 2s, r, 1938	100¼	101½	Disc. of C 3-65s	93	..

Closing quotations for stocks in which there were no transactions:

	Bid.	Asked.		Bid.	Asked.
Adams Ex.	27⅝	31	B. R & P.	50	..
Ad Rumely pf.	....	....	Do pf.	73	85
Ajax Rub.	62½	63½	Buff & S.	..	45
Alas G M.	1⅜	1½	Do pf.	....	....
Alb & Sus.	160	....	Burns Bros.	106	110
A A Cables	100	109	Do pf.	100	115
Allis-Ch M pf.	74	80	Bush Ter.	..	85
Am Ag Ch.	85	86½	Butte & S.	21½	22
Do pf.	86	90	Cal P pf.	66¾	68
Am Bk N	40½	42	Cal & Ariz.	58½	60¾
Am B Sug pf.	82	91	Canada So.	40	50
Am C pf.	90¾	91	Case 1st pf	..	90
Am C & F pf.	106	109	Do 2d pf.	..	60
Am Cot Oil pf.	....	80	Case (J I) pf.	93	94½
Am Exp.	125	135	C R R of N J.	185	205
Am Ice pf.	58	60	C'tain-teed	46½	85
Am Lin.	80	82	Chi & Alt.	9¾	9¼
Do pf.	90	93	Do pf.	10	18
Am M & G.	35	37½	Chi Gt W.	7⅛	8
Am Shipb.	..	125	C & N W pf.	97	101
Am S & R pf.	90	90¾	C, C, C & St L.	45	52
Am Snuff.	97	105	Do pf.	64½	66
Do pf.	77	87	Cl & Pitts.	..	80
Am S Ref.	123	125	Clu-Peab.	75	80
Do pf.	105	108½	Do pf.	95	99
Am Sti Fds pf.	85¾	91	Col F & I.	33	35
Am Tob pf.	86½	87½	C & S 1st pf.	45	48
Am Wh pf.	87	95	Do 2d pf.	40	*0
Am Z pf.	40	50	Col Gr pf.	83	84
Ann Arbor.	12	13	Con Cig pf.	78	79½
Assets R.	3½	4	Cons Gas.	79	80
Asso D G.	31	37	C I C M.	13¾	13⅞
Do 1st pf.	54	60	Cont Can.	82	83½
Do 2d pf.	54	75	Cont Candy	11⅞	12
Assoc Oil.	90	100	Cont Ins.	71	75
Atl Ref.	1,150	1,225	Crex Carp.	52	59
Do pf.	104	107	Cr-Am Sug pf.	100	103
A, B & A.	7	8	De B M.	34	35
A, G & W I pf.	62	66	D & Co pf.	93	96
Aus Nich.	23¾	24	D & R G.	4¼	4¼
Do pf.	81	88	Det Ed.	96	102
Auto Sales.	..	10	Det U Ry.	89	90
Do pf.	..	23	Dia Match.	100	115
Bald L pf.	95	97	Dome M.	9⅝	10
B'dall, A.	41	42	D, S B & A pf.	3	4
Barr Leath.	65	70	Do pf.	5	8
Do pf.	89	95	Dur Hos'y.	46½	47
Batop Min.	1	1⅛	Do pf.	92	95
Beth S 7% pf.	98	105	Elk H Coal pf.	35	38¼
B'klyn Ed.	83½	90	Em Brant.	15	20
B U Gas.	48	54	Do pf.	76	82
Bruns Ter.	6½	7	End J pf.	95	96½
Erie 1st pf	18¾	19	Ohio F S.	50	54
Do 2d pf.	12½	13½	Ont Min.	6½	7¼
Erie & P	55	..	Otis Elev.	120	125
Fam P pf.	83½	84	Otis Stl pf.	..	101
F M & S.	10½	12	Owens Bot.	47	52
F'port Tex.	23	23½	Pac Coast.	35	40
G, W & W.	13	15	Do 1st pf	60	90
Gen Ch pf.	90	95	Do 2d pf.	45	60
Gen Cigar.	65	66	Pac Mail.	28½	31
Do pf.	92	100	Panney pf.	90	93
Do d pf.	83	86	Peo & E.	8	11
G A T C.	48½	51	Pere M pr pf.	57	61
Gen M pf.	76	79	Do pf.	..	47
Do deb.	84½	85	Pett-Mull.	30	35
Hartman.	82	82	Do 1st pf	93	115
Hendee M.	32	33	Pierce-A pf	90	95½
Int Ag pf.	82	85¼	P Jones.	87	..
Int Mot Tr 1st pf.	77	79	Do pf.	84	87
Do 2d pf.	67	68	Pierce O pf	83	85¾
Int N pf.	80	85	P, C, C & St L ctfs	75	76
Int Pa pf.	93	106	Pitts C pf.	86	90
Int Salt.	60	..	P, Ft W & C pf.	116	125
Iowa Cent.	3	5	Pitts S pf.	84	91
Isl Cr C.	93	..	P & W Va pf.	72	76
Jewel Tea pf.	30	37	Pr Sti Car pf.	96	100
Jones H T.	20	24	P S, N J.	..	63
K C, Ft S & M pf.	50	..	Rand M.	28	29
Kan C So.	18	37	R R Sec. I	..	..
Do pf.	42	45	C ctfs.	..	49
Kayser (J) pf.	90	100	Ry Stl Spr pf.	95	105
Kelly S T pf.	83	84½	Ray C C.	16¼	16½
Do 8% pf.	94	99	R Reis.	15	17
Kelsey W.	55	62	Do pf.	74	80
K & D M.	3	5	Rds 1st pf.	41¾	43
Do pf.	20	30	Do 2d pf, ex div.	41¾	43
Kress (S H)	80½	110	R T Isl pf.	88	99
Do pf.	99½	..	Rens & S.	103	109
Lack Steel.	69¾	71	Rep I & S pf.	90¼	95
Lacl Gas.	35	40	Rep Truck.	45¼	49
L E & W.	9	11	St Jos L.	150	159½
Do pf.	17	19	Savage A.	47	50
Ligg & M.	145	155	Sears-R.	202	204
Do, B.	..	144	Do pf.	..	112¾
Do pf.	..	102	Shat-Ariz.	8½	9½
L-W Bisc.	46¼	47½	Sid S & I pf.	87	89
Do 1st pf	96¼	102	So P R S.	280	300
Do 2d pf.	105¾	125	Do pf.	..	108
Lorill'd Co.	126	128	So Ry pf.	54	58
Do pf.	92	100	Stand Mill.	125	155
M'kay Cos.	63	65	Do pf.	78	85
Do pf.	60	60¾	Stewart W.	39½	40¼
Mallinson.	20¾	24	Studeb Co pf.	..	93
Do pf.	..	70	Sup Stl 1st pf.	99	94¾
Man B'ch.	½	2½	Stern B pf	94	100¼
Man Elev.	41	43½	Tex Pac.	33½	30¼
Man Shirt.	25	26	T P C & O.	46¼	48½
Man Sugar.	123	125	T P L Tr.	280	400
Do pf.	90	93	Third Av.	11¼	12½
Marlin R.	..	38½	Tide W O.	198	202
Martin-F.	19¼	22¾	Tob P pf.	88	91½
Math Alk.	31	40	Tol, St L & West.	8	15
Max Motor	22	23¾	Do ctfs.	11	15
Do ctfs.	15	20	Do pf.	15	21
Do 1st pf	40½	45	Do pf. c.	17	21
Do ctfs.	30	37	T C R T.	27	30¼
Do 2d pf.	15	20	Do pf.	..	95
Do ctfs.	10	15	Und Type.	165	175
M Dep Sts.	111	114	Do pf.	107	117
Mex F pf.	93	97	Un Pac pf.	63	63½
Mich Cent.	80	..	U Alloy S.	42½	44
M & St L.	13¼	13½	Un Cig Sts.	130	175
M, St P & S S M.	68	70	Do pf.	100	104
Do pf.	80	81¼	U D 2d pf.	80	..
Do 1	50	54	U Dyew'd.	53½	60
M, K & T.	5⅞	6	U Rys Inv.	10½	11
Do pf.	9	9½	Do pf.	21	22
Mon Pow.	59½	65	U S C I P pf.	42¼	47¾
Do pf.	96¼	100	U S Exp.	6¼	6½
Mor & Es.	60	65	U S Ind A pf.	94	100
Mullins Bdy pf.	95	..	U S R 1st pf.	107¾	108
N C & St L	109	110	U S Sm pf.	42	43
Nat Acme.	34	34¼	Utah Sec.	8¼	9⅞
Nat Bisc.	107½	110	Va R & P.	..	45
Do pf.	103	108	W F Exp.	50	53
Nat C & S pf.	93	100	W Md 2d pf.	14	17
Nat C & C.	98¾	99	W Pac pf.	58½	62
Nat Em pf.	91	97	West U T.	81¾	82½
Nat Lead.	75½	77	W E & M 1st pf.	81½	70
Do pf.	102	103	W & L E pf.	15	18
N Rys of M 1st pf.	8	14	W-Over pf.	81	84
Nev C C.	12¼	13	Wis Cent.	25	28
N O, T & Mex	31	33	W'w'th pf.	104	106¼
N Y A B.	94	98	Wor Pump 1st pf.	80	90
N Y, O & St L 1st pf.	52	62	Wor Pump pf. A.	80	90
N Y, L & West	79	85	Wor Pump pf. B.	60	68
N Y, O & West	16½	17			
Norf So.	21¼	24¾			
N & W pf.	64	66			
Ohio Body.	26½	27½			

NEW ISSUE

$12,000,000

Miller & Lux Incorporated

First Mortgage 7% Ten-Year Gold Bonds

Dated June 15, 1920. Due June 15, 1930.

Authorized $15,000,000; to be presently outstanding $12,000,000. Interest payable June 15 and December 15. Coupon bonds of $500 and $1,000 denomination, with the privilege of registration as to principal. Callable as a whole or in part during the first three years at 101½; during the next two years at 102 and thereafter at 102½.

Tax Exempt in California

Bank of California, National Association, San Francisco, Trustee.

Eligible as Legal Investment for Savings Banks in California

Security These bonds will be secured by approximately 1,000,000 acres of land and improvements of a conservative present value in excess of $50,000,000 as follows:

(a) Approximately 800,000 acres of land with water rights and improvements in California, belonging to Miller & Lux Incorporated, on which these bonds are an absolute first mortgage, and

(b) Approximately 200,000 acres of land, with water rights and improvements in Nevada, Utah, Idaho and Oregon, owned by the Pacific Live Stock Company, a subsidiary of Miller & Lux Incorporated. All of the capital stock of the Pacific Live Stock Company will be deposited with the Trustee under the Trust Deed securing these bonds, together with a covenant that no lands of the Pacific Live Stock Company will be mortgaged during the life of these bonds.

The above lands were valued by the Commissioner of Internal Revenue of the United States, for inheritance tax purposes, at more than $30,000,000 as of 1916.

The quick assets of Miller & Lux Incorporated and the Pacific Live Stock Company, consisting of cattle, sheep, hogs, horses, grain, hay, meat, meat products and accounts and bills receivable, as shown by the consolidated balance sheet as of December 31, 1919, are in excess of $15,000,000.

Purpose of Issue These bonds are to be issued to provide funds to retire all of the outstanding bonds of Miller & Lux Incorporated, amounting to approximately $8,000,000 par value, and for other corporate purposes.

Protective Provisions The Trust Deed securing these bonds will provide that there must be paid into a sinking fund upon the sale of any lands, including lands of the Pacific Live Stock Company, an amount equal to 75% of the net sale price, but not less than 60% of the valuation of such lands, as shown in the above inheritance tax appraisal.

The Trust Deed will also provide that the net quick assets of Miller & Lux Incorporated and the Pacific Live Stock Company shall be maintained during the life of these bonds in an amount equal to at least 50% of the par value of bonds of this issue outstanding.

Authorized but unissued treasury bonds, amounting to $3,000,000, will be held for future needs of the company. Issuance of these bonds will be restricted by customary provisions in the Trust Deed, among which is certification by the Superintendent of Banks that the treasury bonds, when issued, will be a legal investment for savings banks in California.

All legal details incident to the issuance of these bonds will be under the supervision of our attorneys, Messrs. Pillsbury, Madison & Sutro, San Francisco, whose favorable opinion will be furnished in due course.

Temporary Certificates, issued by The Bank of California, National Association, San Francisco, will be ready for delivery on or before July 1, 1920.

Application will be made to list these bonds on the San Francisco Stock and Bond Exchange

Price: 100 and interest, yielding 7%

Blyth, Witter & Co.
61 Broadway, New York
San Francisco Los Angeles Seattle

Cyrus Peirce & Company
San Francisco
Los Angeles Seattle

The above statements and statistics are derived from official sources, or those which we regard as reliable, or are carefully estimated. We do not guarantee them, but believe them to be correct.

SHIPPEE & RAWSON
MEMBERS
NEW YORK STOCK EXCHANGE
111 BROADWAY
NEW YORK
TELEPHONE RECTOR 5740

Send for information on company earning approximately

100% PER ANNUM ON PRESENT PRICE OF STOCK

Before Taxes and Depreciation

R. C. MEGARGEL & CO.
27 Pine Street, New York

Clarence Hodson & Co.
26 Cortlandt St. Est. 1893
Two Attractive Issues

Credit Finance Co. (Commercial Bankers) 7% Debenture Gold Bonds with bonus of Profit Sharing Certificates.
Pays 1¾% Quarterly.
Write for Circular C.

Fair & Co. (Chain Jewelry Stores) 10% Debenture Preferred Stock participating up to 20%.
Pays 2½% Quarterly.
Write for Circular F.

LISTED SECURITIES
Bought and Sold
for
Investment or on Conservative Margin Account.
B. H. & F. W. Pelzer
Members New York Stock Exchange.
12 Broadway, New York City
Phone Broad 6037.

William R. Compton Co.
Investment Bonds
14 Wall Street, New York
St. Louis Chicago
Cincinnati New Orleans

WE OFFER
GERMAN MUNICIPAL BONDS
Spot Delivery
Shuman & Seligmann
Members New York Stock Exchange
30 Broad St., N. Y. Tel. Broad 7270

Mark A. Noble Theodore C. Corwin
NOBLE & CORWIN
25 Broad St. New York
Chase Nat. Bk. Otis Elev. Pfd.
Columbia Trust Eastman Kodak
Telephone 1111 Broad

NEW ISSUE

47,000 Shares

Biddle Motor Car Co.

All legal matters handled by Sundheim, Folz & Sundheim, Philadelphia, Pa.

NO BONDS OR PREFERRED STOCK

Purpose of Offering: To furnish additional capital for an immediate increase in production and for the purchase of equipment for the Company's own body plant.

Plant: For 3½ years this company manufactured its product in Philadelphia, but the demand for its high-grade, medium-sized four-cylinder car of unusual performance and distinctive appearance was so large that a factory was obtained in New York City, giving a production capacity of 3,000 cars per year.

Directors: The Board of Directors consists of some of the best known and ablest business men in the country.

W. H. LIPPINCOTT, Bioren & Co., Bankers & Brokers, Phila., Pa.
VAN HORN ELY, President United National Utilities Co., Electric Railway Operators.
N. MEYERS FITLER, Vice President Ed. H. Fitler Co., Phila., Cordage Manufacturers.
P. W. COPELAND, Hind & Harrison Plush Co., Clark Mills, N. Y.
H. C. MAIBOHM, President Maibohm Motors Co., Sandusky, O., Automobile Manufacturers.
E. S. PARTRIDGE, President E. S. Partridge & Co., Inc., New York, Distributors Liberty Automobiles, N. Y. City.
G. H. STETSON, John B. Stetson Co., Philadelphia, Pa., Hat Manufacturers.
WILSON POTTER, Formerly Director of Thos. Potter & Sons Co., Philadelphia, Pa., Linoleum Manufacturers.
S. N. BOURNE, President Biddle Motor Car Co., New York City, Formerly Automotive Engineer for Atlantic Refining Company, Phila.

Management: For purposes of economy and to insure itself a maintained shipping schedule, it was decided to install its own body building equipment, and to this end Mr. H. C. Maibohm, President of the Maibohm Motors Company, Sandusky, Ohio, was induced to make a substantial investment in the Company, and has become a member of the Board of Directors, and the Executive Committee. This assures the Company of a man of very large experience as a successful automobile and body builder, the Maibohm Motors Company having been makers of fine vehicles since 1888.

Distribution: Unfilled orders, and substantial deposits, are on hand for 1160 cars. Biddle cars are sold in this country in fourteen states, leaving thirty-four states of virgin territory.

Export markets developed up to the present time have included England, Spain, Norway, Australia, Japan, Greece and Cuba. Because of its distinctive foreign design and high gasoline efficiency, the Biddle is especially well adapted for the export markets.

A large waiting list of dealers have filed applications for sales rights as quickly as the production is increased sufficiently to handle additional business.

Earnings: With exceptionally liberal allowances for advertising and overhead there is an average potential profit of $625 per car, which should give $750,000 net profit before tax, on our schedule of 1200 cars per annum, or an earning of $3.75 per share on the entire capital stock of the Company.

Subscription Price $8 per Share

Descriptive Circular Upon Request.

A large part of the above having been sold or withdrawn we offer the unsold balance, subject to allotment, deliverable, "if, when and as issued" and received by us.

Biddle Motor Car Company
Factory and General Offices
West 142nd St. and Harlem River New York, N. Y.

J. R. Bridgeford & Co.
Investment Securities
111 Broadway New York

Stone & Webster, Inc.
Investment Securities
120 Broadway, New York.
Telephone: Rector 6020.
Boston Chicago

Bonds for Investment
Harris, Forbes & Co
Pine Street, Corner William
NEW YORK

CAUTION!

Nearly all American Bonds fall due on a fixed date. The investor knows exactly when the bonds are payable and can collect his money without loss or delay.

Very few Foreign Bonds fall due on a fixed date. They are redeemed gradually, a certain number being drawn each year by lot. *The investor does not know* when the bonds he owns fall due.

The Government, Municipality or Corporation that issues bonds discontinues interest payments on these bonds drawn for redemption.

Be on Your Guard!

The coupons falling due after date of redemption are honored whenever presented for collection. However, when the owner of the bonds finally presents the same for payment, all coupons dated after date of redemption and missing when the bond is presented are deducted from the principal.

This may mean a loss of ten, twenty, forty or more per cent. of the capital invested.

We have a special organization continually checking up the numbers of all bonds which we have sold, so that we are in a position to inform our clients the moment a bond is drawn for redemption, and

WE GUARANTEE PROTECTION AGAINST THIS LOSS FREE OF CHARGE.

No matter where you buy bonds, make sure that a like guarantee is given you.

We deal in—

Austrian Bonds	French Bonds
Cecho-Slovak Bonds	German Bonds
English Bonds	Hungarian Bonds

Our staff of experts will gladly give you all further information desired.

Correspondence Invited. Ask for Pamphlet R. C.

F. B. WARREN & CO.
15 Maiden Lane, New York
CORTLANDT 7875

Philadelphia: 708 Denckla Bldg.
Cincinnati: 406 Andrews Bldg.
Milwaukee: 912 Majestic Bldg.

For Income and Profit

Foreign Bonds

$900 Invested $6,000 Profit Possible

An investment of $900 in German currency or municipal bonds offers an opportunity to reap a profit of $6,000 upon return of the German Exchange to normal.

We offer, subject to prior sale

Hamburg 4½s
Berlin 4s
Bremen 4½s
Cologne 4s
Munich 4s
Vienna 4s & 4½s
Budapest 4s & 4½s

Write for Special Letter

Cables, checks, currency all foreign countries. We deal direct with Berlin and Vienna.

Send for our new Political Map of Europe.

John W. McGuire & Co., Inc.
141 Broadway New York
Telephones: Rector 1064-5; 586, 2198

Mexican-Panuco Oil Co.

Stock Authorized and Outstanding $3,000,000

NO BONDS
NO PREFERRED STOCK

Present production at rate of 13,000 barrels daily.

June shipments will total 115,000 barrels.

Well now drilling, offsetting one producing 4,500 bbls. daily, will be completed in ten days.

Our graphic chart T 68 upon request showing price range of Mexican-Panuco Oil Co. stock from date of public offering to May 31, 1920.

A. E. Fitkin & Co
Members N.Y. Stock Exchange
141 BROADWAY
New York City
BOSTON - CHICAGO - PITTSBURGH

WE OFFER

Continental Guaranty Corporation

8% Capital Stock

A Banking Corporation organized under New York State Banking Laws.

Earnings about 25% on Capital

NET EARNINGS FIRST QUARTER

1919 - - $39,000
1920 - - $192,000

Application will be made to list on New York Stock Exchange

PRICE ON APPLICATION

McClure, Jones & Reed
Members New York Stock Exchange
115 Broadway New York
Telephone Rector 7662

FOUNDED 1852.

Investment Securities
Letters of Credit
Foreign Exchange
Travelers' Checks
Correspondents Throughout the World.

Knauth, Nachod & Kuhne
Members New York Stock Exchange.
Equitable Building New York

PRICHITT & CO
Members N.Y. Stock Exchange
SIXTY BROADWAY
NEW YORK CITY

Mark A. Noble Theodore C. Corwin

NOBLE & CORWIN
25 Broad St. New York
Corn Exchange Bank Rights
Irving National Bank Rights
National Park Bank Rights
Niagara Fire Ins. Rights
New Jersey Zinc Rights
Telephone 1113 Broad

WOOLWORTH HEIRS MORTGAGE BUILDING

Prudential Advances $3,000,000 to Meet Estate's Obligations to Nation and State.

LOAN TO RUN FIVE YEARS

Its Negotiation Reveals Structure Has Been Unincumbered Since Erection a Decade Ago.

Heirs of the late F. W. Woolworth have obtained from the Prudential Life Insurance Company of Newark a loan of $3,000,000 on the Woolworth Building. The mortgage will run for five years and bear interest at the rate of six per cent. The money has been borrowed to help meet the State and Federal inheritance taxes amounting to $8,000,000 which the estate owes.

The loan is one of the largest placed in the city since the first of the year, and its negotiation reveals the fact that the Woolworth Building, the tallest structure in America, has been carried unencumbered since its erection a decade ago. There is, however, a $300,000 mortgage on part of the land covered by the building.

It is understood that the Prudential was ready to lend $5,000,000 on the property but the Park Place Company, holding company for the heirs, was satisfied to accept the $3,000,000 necessary for the tax-payment requirements. The money will not be advanced until October 1, when the taxes are due. William A. White & Sons negotiated the loan, as brokers.

The Woolworth Building, sixty stories high, rises to a height of 750 feet, its nearest competitor in this city being the Metropolitan Tower, which is 700 feet, 3 inches. It covers almost an acre of ground on the west side of Broadway between Park Place and Barclay Street and is fully rented, returning an annual income to the owners of close to $1,650,000. It is assessed by the city at $9,500,000, but Federal experts in computing its value for inheritance tax purposes declared that it was worth $10,000,000.

The Prudential Life Insurance Company, which has been a consistent investor in New York mortgages for many years, has within recent months placed huge sums in Manhattan realty. It has millions invested in high class hotel and business properties in this city.

The company last month made a loan of $8,400,000 to the New York Telephone Company and the Western Union Telegraph Company on their twenty-seven story building at 195 Broadway. August Heckscher obtained a loan of $4,500,000 about the same time on his property at the southwest corner of Fifth Avenue and Fifty-seventh Street, and from the same source the Western Electric Company has received a loan of $2,000,000 on its projected warehouse which will cover the entire block bounded by Hudson, West Houston, Greenwich and Clarkson Streets and which will be the largest concrete building on Manhattan Island.

The Prudential some years ago financed the erection of the Pennsylvania Hotel on Seventh Avenue from Thirty-second to Thirty-third Streets with a loan of $8,000,000 and also holds a mortgage of $5,500,000 on the Lord & Taylor department store property at Fifth Avenue and Thirty-eighth Street.

EARNINGS.

PHILADELPHIA RAPID TRANSIT CO. for May—

	1920.	1919.	Increase.
Gross	$3,379,133	$3,084,982	$294,501
Net, after taxes	972,974	1,102,001	*129,027
Total income	1,010,716	1,146,838	*133,122
Surplus after fixed charges	193,981	336,348	*143,087
5 mos.' gross	16,475,744	14,211,333	1,264,411
Net after taxes	4,307,700	4,606,722	*11,932
Total income	4,596,109	4,640,244	*44,144
Surplus after fixed charges	512,942	804,599	*81,657

*Decrease.

COMMODITIES MARKETS.

CORN.

CHICAGO PRICES.

	High.	Low.	Close.	Prev. Close.	Last Year.
July	1.81½	1.78	1.79	1.82½	1.80
Sept.	1.71½	1.68	1.68½	1.72¼	1.74½

OATS.

CHICAGO PRICES.

	High.	Low.	Close.	Prev. Close.	Last Year.
July	1.04½	1.02½	1.03½	1.05	69¼
Sept.	86¼	84½	85¼	86¼	68¾

In the local market cash oats were quoted as follows: No. 1 white, $1.34@$1.35; No. 2, $1.34@$1.35; No. 3, $1.34@$1.35; No. 4, $1.34@$1.35; Fancy, $1.38; ordinary, $1.35.

RYE.

CHICAGO PRICES.

	High.	Low.	Close.	Prev. Close.	Last Year.
July	2.15	2.13¼	2.14¾	2.15¼	1.43
Sept.	1.87½	1.84½	1.86	1.86¼	1.46¾

PROVISIONS.

CHICAGO PRICES.

Lard—	High.	Low.	Close.	Prev. Close.	Last Year.
July	20.70	20.60	20.65	20.70	24.42
Sept.	21.72	21.57	21.65	21.67	24.23
Pork—					
July	18.40	18.15	18.22	18.37	27.70
Sept.	19.40	19.17	19.25	19.37	27.85
Ribs—					
July	34.52	34.40	34.45	34.55	51.35
Sept.	30.85	30.10	30.20	30.80	48.00

COTTONSEED OIL.

	High.	Low.	Close.	Closing Bid.
Spot				15.50
July	15.75	15.50	15.75	15.09
August	16.40	16.20	16.30	16.35
September	16.54	16.40	16.54	16.50
October	16.60	16.58	16.60	16.7[illegible]
November	16.40	16.35	16.40	16.40
December	16.50	16.50	16.50	16.53
January	16.40	16.35	16.40	16.40

Total sales, 7,300.

COFFEE.

Range of prices:	High	Clow	loss	Prev. Close
July	13.90	13.83	13.82	14.00
September	13.80	13.70	13.70	13.92
December	13.85	13.74	13.85	14.00
March	13.87	13.85	13.86	14.00
May	13.90	13.90	13.90	14.13

PRODUCE MARKETS.

BUTTER—Receipts yesterday were 12,538 packages. The supply came very moderately, but the tone was not so firm. Prices generally were unchanged, though the medium grades were buying rather more call and tended to firmness. Creamery, higher than extra, pounds, 58½@59½c; extras, 92 score, 58@58½c; firsts, 90 to 91 score, 55½@57c; firsts, 88 to 89 score, 54@55c; seconds, 83 to 87 score, 47@49c; lower grades, 46@48c; unsalted, higher than extras, 63@63½c; extras, 60½@61¼c; firsts, 55¼@59c; seconds, 50@55c; State dairy tubs, finest, 57@57½c; good to prime, 53@56c; common to fair, 44@52c; renovated, extras, 50@51c; firsts, 46@49c; factory, current make, firsts, 45@46c; seconds, 41½@43c; lower grades, 40@41c; packing stock, current make, No. 1, 42@42½c; No. 2, 41c; lower grades, 37@39c.

EGGS—The receipts yesterday were 12,858 packages. Buyers had difficulty in securing very high qualities of fresh eggs. For the bulk of the supply there was continued pressure to sell at weak and irregular prices. Nearby white eggs of fancy quality were clearing in fairly well. California were about steady. Fresh gathered extras, 69@70c; extra firsts, 66@67½c; firsts, graded, 62@63c; ungraded, 60½@64½c; seconds and poorer, 56@60c; dirties, special packings, 60@62c; No. 1, 55@55c; No. 2 and poorer, 52@54½c; checks, good to choice, dry, 52@55c; State, Pennsylvania and nearby Western hennery whites, extras, 64@66c; extra firsts, 60@63c; firsts, 46@61c; gathered whites, firsts to extra firsts, 46@52c; under grades, 40@47c; Pacific Coast whites, extras, 54@56c; extra firsts, 50@53c; firsts, 50@51c; under grades, 40@49c; small, 38@40c; other Western and Southern gathered whites, 46@52c; State, Pennsylvania and nearby Western hennery browns, extras, 60@63c; gathered brown and mixed colors, graded extras, 46@48c; firsts to extra firsts, 42@47½c.

FOUNDED 1852.

Empire Steel & Iron
Common and Preferred.
Hanes K. Mills Cm. & Pfd.
U. S. Finishing Cm. & Pfd.

Moyse & Holmes
Members New York Stock Exchange
Cotton Exchange Bldg.
67 EXCH. PLACE NEW YORK

SAFEGUARDING YOUR CLIENTS

Discriminating investors are coming more and more to demand assurance that the securities they buy can be relied upon year after year to fulfill all obligations. As a safeguard for themselves and their clients many financial houses require an Avram Industrial Investigation of enterprises whose securities they handle before offering them to the public. Is your house one of these?

Booklet, "Making Industry Safe for Investment" sent on request.

M. H. AVRAM & CO., INC.
Industrial Engineers and Managers of Industry
360 Madison Avenue

FOREIGN BONDS

offer particularly attractive speculative possibilities, now selling about 1/10 normal value.

Prussian 3s
German Government 5s
Berlin 4s
Cologne 4s
Frankfort 4s
Hamburg 4½s
Munich 4s
Vienna 4s
German General Electric 4½s
Badische Anilin 4½s
French Victory Loan 5s
Italian 6th War Loan 5s

Send for full detailed circular with prices—T-500.

Farson, Son & Co.
Members New York Stock Exchange
115 Broadway, New York

Sugar Stocks

We specialize in:
Acadia
Caracas
Central Aguirre
Central Sugar
Federal
Godchaux
Guantanamo
Holly
Mantanzas Amer.
National
Savannah

Your Inquiry Is Invited

Lamborn & Co.
Specialists in Sugar Stocks
Seven Wall St. New York
Tel. RECTOR 6310.
MEMBERS
N. Y. Stock Ex. N. Y. Produce Ex. N. Y. Cotton Ex. N. Y. Coffee and Chic. Bd. of Trade Sugar Ex., Inc. London Produce Clearing House, Ltd.

Amer. Chicle, Com. & Pfd.
Amer. Cigar
Amer. Tobacco Div. Scrip
Borden's Company
Childs, Com. & Pfd.
DuPont Powder, Com.
MacAndrews & Forbes, C. & P.
New Jersey Zinc Stk. & Rts.
Porto Rican Amer. Tobacco
Royal Baking Powder, Pfd.
Western Power, Pfd.

Bought—Sold—Quoted

Private Wires to
HARTFORD MONTREAL
CHICAGO TORONTO

JENKS, GWYNNE & Co.
25 Broad St. NEW YORK 7474
MEMBERS NY STOCK EXCHANGE
AND N. Y. COTTON EXCHANGE.

MacQuoid & Coady
Members N. Y. Stock Exchange
California Rwy. & Pr. Pfd.
Republic Rwy. & Lt.
Eastman Kodak
Tex. Pac. Land Tr. Cer.
Amer. Lt. & Trac.
Amer. Power & Lt.
Amer. Gas & Elec.
East Coast Fisheries
Standard Gas & Elec.
United Lt. & Ry.
Mountain States Power
Western Power
Tenn. Ry., Lt. & Power
Chevrolet Motors

14 Wall St., New York
Tel. Rector 9970

Canadian Conditions Are Reviewed

with understanding, sympathy and criticism, where it is deserved, in the latest number of Canadian *Investment Items*.

In Canada, *Investment Items* is considered to be one of the liveliest private financial and commercial reviews published. So you may expect something worth while if you write for a copy. Address:

AGENCY OF
Royal Securities CORPORATION (CANADA) LIMITED
165 Broadway New York
Tel. Cortlandt 3234-5-6

Have You Noticed

that each store of the large chain systems is always found, not only on the busiest street, but on the busiest side of the street, in the heart of the shopping district?

Scientific methods in choosing the most popular locations have enabled these chains to utilize a national market, composed of the strongest purchasing power in each community.

Send for our series of letters TR-30, which give much interesting information regarding the success of chain store systems.

George H. Burr & Co.
Investment Securities
Equitable Bldg.,
New York

American Brake Shoe & Foundry Co.
New Common & Preferred (When Issued)
Bought, Sold, Quoted

Private wires to Chicago, Cleveland, Detroit, Youngstown and Grand Rapids

Merrill, Lynch & Co.
Trading Department
120 Broadway, New York
Phones Rector 7688 to 7692 Incl.

SAVINGS BANKS.

Save Time and Money

If you have an account with us, or if you wish to open one, we suggest that you take advantage of our MAIL BANKING SERVICE maintained for the benefit of those who are either too busy or who live at such a distance that personal calls are impossible. We have depositors throughout the United States and Europe, South America and Asia.

Send for our booklet, "BANKING BY MAIL"

DEPOSITS RECEIVED UP TO $5,000

THE WILLIAMSBURGH SAVINGS BANK
175 BROADWAY, BROOKLYN, N. Y.

Dividend July 1st, 1920, at the rate of 4% Per Annum

ASSETS EXCEED $100,000,000

Money to Loan on Bond and Mortgage

SEAMEN'S BANK FOR SAVINGS
19 Wall Street

THE TRUSTEES HAVE ORDERED THAT INTEREST be paid to depositors entitled thereto for the six months ending June 30, 1920:

On accounts not exceeding three thousand dollars at the rate of FOUR PER CENT. per annum.

Payable on and after Monday, July 19, 1920. DANIEL HANES, President.
GEORGE M. HALSEY, Cashier.
WILLISTON H. BENEDICT, Secretary.
New York, June 10, 1920.

—NOTICE—
Deposits to draw interest from July 1st or Sept. 1st or Jan. 1st or Apr. 1st must be made on or before the last day of the previous month.

ALEXANDRIA

Centre of Egyptian Trade

To Alexandria 20 centuries ago Roman traders rowed their galleys laden with products to exchange for the rich merchandise of Egypt. Today giant steel ships ply between that city and the great ports of the world. But traders no longer exchange goods. They buy and sell on the modern basis of credit.

A medium for the direct transaction of their banking business is the Alexandria branch of the Bank of British West Africa. Its extensive facilities are at the disposal of American business men through the New York Agency.

Bank of British West Africa
New York Office, 100 Beaver Street
Agents,
R. R. APPLEBY ROWLAND SMITH
Head Office: London

Thomas C. Perkins
Constructive Banking
15 State Street 36 Pearl Street
Boston, Mass. Hartford, Conn.

Specialist for eighteen years in the Financing of established and prosperous Industrials.

Entire stock issues underwritten and distributed

214 Broadway

THIS BANK AND PRODUCTION

The financial energy contributed by The National Park Bank helps to give impetus to the wheels of industry. Production and still more production is the aim of its banking endeavor. Mills, foundries and factories throughout the United States have felt the stimulus of its co-operation and tested to the limit its capacity to serve.

Wherever the smoke clouds of industry give evidence of American enterprise this bank is prepared to contribute its share to production through the medium of its foreign and commercial banking facilities.

THE NATIONAL PARK BANK OF NEW YORK

THE ROYAL BANK OF CANADA

Bringing Foreign Markets Closer

The uncertainties and delays of trade with distant Countries can be largely eliminated through adequate foreign banking representation.

Our most comprehensive connections in the West Indies, South and Central America, and generally throughout Canada, Europe, Asia, Africa and Australia, enable us to advise exporters on credits and trade conditions, collect or negotiate commercial drafts, establish acceptance credits, buy or sell foreign exchange, and furnish personal representation in financial matters.

669 BRANCHES
72 in West Indies
15 in Central and South America
Barcelona Paris London

THE ROYAL BANK OF CANADA
68 William Street New York
Capital & Reserves $35,000,000 Total Assets $527,000,000

Don't Bequeath Worries

IT'S every man's right to carry all the business worries he thinks he can stand up under.

But no man has a right to bequeath such worries to his wife or dependents. To avoid this kind of a bequest why not create a trust while you can?

Segregate enough property to make the income worth while. Make the Brooklyn Trust Co. the Trustee and lift some of your present cares and the many more worries you may leave behind.

Resources $50,000,000

BROOKLYN TRUST COMPANY
BROOKLYN AND NEW YORK

SAVINGS BANKS. SAVINGS BANKS.

THE FRANKLIN SAVINGS BANK
Corner 42nd Street and 8th Avenue.

119th Consecutive Semi-Annual Dividend declared payable on and after July 19, 1920, at the rate of

FOUR PER CENT PER ANNUM

Deposits made on or before July 10th draw interest from July 1st. Deposits accepted up to $5,000.

WE HOLD LIBERTY LOAN BONDS FOR DEPOSITORS

Net Gain during past year: 10,000 Depositors. $5,000,000 in Deposits.

Send for our Booklet, "Banking by Mail"

ERNEST K. SATTERLEE, President
JOHN I. DOWNEY, 1st Vice-President BERNARD KARSCH, 2d Vice-President
JAMES R. TROWBRIDGE, Comptroller T. FRANK MANVILLE, Treasurer
HENRY P. AICHELE, Secretary EDMUND J. REYNOLDS, Asst. Sec'y

South African Banking Since 1890

THAT successful development of foreign trade is based on wide knowledge of the countries with which business is being transacted, has become an axiom of commerce.

We know South Africa. Established since 1890, we have developed with the Union. Our 400 branches in the heart of that territory are in intimate touch with its commercial and industrial needs.

Our New York Agents, possessing unusual knowledge of South and East Africa through years of actual residence there, are in a singularly advantageous position to assist American merchants and manufacturers in the extension of their trade throughout the provinces.

NATIONAL BANK OF SOUTH AFRICA, LTD.
New York Office, 10 Wall St. R. E. Saunders, Agent
Total Resources over $287,000,000
BOMBAY LONDON ANTWERP

The Bowery Savings Bank
128 and 130 BOWERY.
NEW YORK, June 14, 1920.

A semi-annual dividend at the rate of FOUR PER CENT.

per annum has been declared and will be credited to depositors on all sums of $5.00 and upward and not exceeding $5,000 which shall have been deposited at least three months on the first day of July next, and will be payable on and after Monday, July 19, 1920.

Money deposited on or before July 10 will draw interest from July 1, 1920.

Under a new State Law, Savings Banks may now receive deposits up to $5,000.

HENRY A. SCHENCK, President.
WM. E. KNOX, Vice-Pres. & Comptroller.
JOSEPH G. LIDDLE, Secretary.

THE BROOKLYN SAVINGS BANK
INCORPORATED 1827
Pierrepont and Clinton Streets
ENTRANCES
Pierrepont St. and 300 Fulton St.

Interest at the rate of 4 per cent. per annum

will be credited to depositors July 1, 1920 (payable on and after July 20th), on all sums entitled thereto. Deposits made on or before July 10th will draw interest from July 1st.

CROWELL HADDEN, President
LAURUS E. SUTTON, Comptroller
ARTHUR G. HAHN, Cashier
CHAS. C. PUTNAM, Asst. Comptroller

NEW YORK SAVINGS BANK
N. W. Cor. 14th St. and 8th Avenue
Dividend July 1st, 1920, at the rate of
FOUR PER CENT
per annum on all sums of $5 and over entitled thereto under the By-laws.
DEPOSITS MADE ON OR BEFORE JULY 10TH WILL DRAW INTEREST FROM JULY 1ST.
WILLIAM FELSINGER, President.
CLARENCE L. BLAKELOCK, Treasurer.
WALTER R. BRINCKERHOFF, Sec'y.

137th Semi-Annual Dividend

5 & 7 Park Place, N. Y.
4% PER ANNUM, payable on and after July 19th, 1920.
Deposits made on or before July 10th will draw interest from July 1st, 1920.
INTEREST PAID ON DEPOSITS FROM $5 TO $5,000
UNDER AMENDED BANKING LAWS.
H. F. Hutchinson, Pres. L. P. Ferris, Sec.

DIVIDENDS.

COSDEN AND COMPANY

June 19th, 1920.

The Board of Directors of Cosden and Company has this day declared the regular quarterly dividend of 65% cents per share on the common stock, without par value, payable August 2nd, 1920, to stockholders of record at the close of business on June 30th, 1920. The stock books will remain open.

E. M. BOUKER, Secretary.

SAVINGS AND LOAN ASSOCIATIONS.

FOR YEARS WE HAVE PAID
6% TO SAVERS
on our Systematic Savings Plan. Our 20th year. Under N. Y. State Banking supervision. Descriptive Booklet on Request.

BANKERS LOAN & INVESTMENT Co.
A SAVINGS AND LOAN ASSOCIATION

SAVINGS BANKS.

Central Savings Bank
IN THE CITY OF NEW YORK
CORNER 4TH AVE. AND 14TH ST.
Interest at the rate of
FOUR (4) PER CENTUM
per annum will be credited depositors for the six months ending June 30, 1920, on all sums entitled thereto under the By-laws, not exceeding five thousand ($5,000) dollars, and will be payable on and after July 27, 1920.
Deposits made on or before July 10, 1920, will draw interest from July 1, 1920.
HUBERT CILLIS, President.
A. KOPPEL, Treasurer.

SAVINGS BANKS.

Banking Made a Pleasure
Maiden Lane Savings Bank
170 Broadway, corner Maiden Lane.
4%
Deposits made on or before July 10th draw interest from July 1st.
Deposits received from 9 A. M. to 3:30 P. M. Saturdays to 8 P. M.
One Dollar to $5,000.
J. HEYNEN, Sec. F. A. RINGLER, Pres.

WE WILL BUY OR SELL

Aetna Explosives
6s, Series B, 1941
Akron, Canton & Youngs.
6s, due 1930
Buckeye Pipe Line
Mercantile Stores Co. Inc.
Bonds & Stock
New York Transit
Southwest Penn. Pipe Line
Ward Baking
Common

Charles E. Doyle & Co.
30 Broad St., N. Y. Tel. Broad 7108-7-8-9

SIMMS PETROLEUM

Shallow well drilling in the Homer Field by this Company has been meeting with success. Drilling operations are being pushed on acreage owned by Simms in two other states. The outlook for the Company has changed considerably in recent weeks.

Full particulars in circular No. 34

SENT WITHOUT OBLIGATION

M. S. WOLFE & CO.
ESTABLISHED 1906
41 BROAD ST., NEW YORK.
Phone Broad 25

K&H

Cologne 3½s
Dusseldorf 4s
Hamburg 4½s

SPOT DELIVERY

Kiely & Horton
40 Wall St. — New York.
Phone: John 6330

Bonds of
German Cities
French 4s
French 5s

Dealt in on New York Curb

DUNHAM & Co.
SPECIALISTS
43 Exchange Place New York
Telephones 8300-16 Hanover

J. K. Rice, Jr. & Co. Will Buy

300 Calif. Ry. & Pr. Prior Pfd.
50 Lehigh Valley Coal Sales
50 Niagara Insurance "Rights"
100 New Jersey Zinc Stk. & "Rts."
50 Old Dominion Steamship
100 Penna. Coal & Coke
100 Splitdorf Electric Com.
100 Singer Manufacturing
500 Ward Baking Com.

J. K. Rice, Jr. & Co. Will Sell

50 B. L. M. Bates Preferred
15 G. R. McKinney Com. & Pfd.
100 N. Y. State Rys. Com. & Pfd.
50 Nat. Park Bank "Rights"
50 Niagara Insurance "Rights"
20 Niles-Bement-Pond Com.
100 New Jersey Zinc Stk. & "Rts."
100 Union Manufacturing Com.
25 Winchester Co. Com.

J. K. Rice, Jr. & Co.
Phones 4000 to 4010 John. 36 Wall St., N. Y.

National Park Bank
"RIGHTS"
CLINTON GILBERT
2 Wall St., N. Y. Tel. 4848 Rector

Goodyear Tire & Rubber Pfd.
Northern States Po., all issues
Standard Gas & Elec., all issues
H. M. BYLLESBY & CO.
Private Wire to Chicago
111 Broadway Phone Rector 6700

N. A. MacDonald & Company
Incorporated
Investment Bankers
Buffalo, New York
BRANCH OFFICES:
Ottawa, Canada Lockport, New York
Rochester, N. Y. Hartford, Conn.

DECLINE CONTINUES IN COTTON MARKET

Bottom Figures Are 45 to 70 Points Off and Lowest Since March.

SPOTS ALSO BREAK TO 38.25

High Money Rates Here and Unsettling Reports from Abroad Disturb Trade.

There was no change of consequence in the cotton market yesterday and prices again turned downward. The Liverpool cables showed weakness abroad and the weather reports were not so unfavorable as many had expected. Conditions outside of the cotton market, too, were not such as to inspire new buying in any considerable quantity, and the ring and the offices both sold freely. Also, Liverpool and the South sold in quantity, the former early in the day the latter in the afternoon, and this, added to the already heavy pressure, sent values down 45 to 70 points at the extreme.

At the low levels prices were off 140 to 185 points on the high figures of last Saturday. Incidentally, they were down to the lowest prices to be recorded since the end of March, while spots, at 38.25, off 50 points on the day and 100 since Saturday, were at the lowest since the middle of February. The Southern spot markets, too, were lower yesterday, Little Rock and Montgomery showing breaks of a full cent overnight, and some of the others 50 to 75 points.

The improvement in the growing crop, which has been talked of a good deal during the last week or ten days, probably account for some of the decline, but the crop could improve a great deal more than it has, or can, and still be a "bull" affair. What is more of a factor is the high money rates here and the rather unsettling reports from Manchester and the Continent, where goods prices are falling and, with them, the demand for actual cotton.

The credit situation, probably, and the movement against all commodity prices appear to be at last operating against the cotton futures market, and those who were predicting a great bull movement are finding it difficult to reconcile their contentions with the day-to-day happenings.

Yesterday's quotations follow:

	Open.	High.	Low.	Close.	Previous Day.
July	36.35	36.65	36.00	36.18@36.23	36.70
Oct.	34.00	34.25	33.56	33.60@33.68	34.20
Dec.	32.93	33.12	32.45	32.45@32.50	33.08
Jan.	32.30	32.48	31.87	31.88@31.92	32.40
March	31.80	32.01	31.45	31.47@31.52	31.90
May	31.18	31.30	30.90	30.90	31.30

The local market for spot cotton was quiet, down 50 points to 38.25c for middling upland; sales nil.

Southern spot markets were: Galveston, 39c; New Orleans, 40c; Savannah, 41.50c; Augusta, 41.50c; Memphis, 41c; Houston, 38.75c; Little Rock, 39.50c.

Yesterday's cotton statistics were:

	Yesterday: Last Wk.	Last Yr.
Port receipts	4,288	4,971
Exports	352	6,618
Exports, season	6,123,062	6,084,431
New York stocks	39,380	40,732
Port stocks	950,142	960,503
U. S. arrivals	1,401	259

Liverpool cables: Spot cotton was quiet at 28.07d for middling. Sales, 5,000 bales, of which American 4,000. Imports, 14,000 bales, of which American 12,000. Futures opened quiet, 22 to 29 points lower, and closed steady, 23 to 31 points down on the day. Prices: July, 22.89d; October, 22.85d; December, 21.81d; March, 21.02d. Manchester Yarns and cloths were dull and easier.

BOSTON CURB.

	Bid.	Ask.		Bid.	Ask.
Ariz. Silver	.51	.52	Majestic	.18	.20
Ariz. Ext	.5	.6	Mex. Metals	.50	.70
Bohemia	1	1⅛	Midway Moas	.45	.60
Black Hawk	.53	.65	Mojave Tung.	.4	.7
Boston Mon.	.66	.68	Monarch	.32	.35
Calaveras	.75		Nat. L. & Z.	4	10
Chief Con.	3½	3¾	New Baltic	.3	.4
Con. Copper	3¼	3½	Nev. Doug.	13	.16
Conrad Res.	.10	.15	Nixon	.6	.10
Crystal, new	.35	.40	Onondaga	.20	.30
Denbigh	.17	.19	Pilgrim	.10	.12
Eagle B. D.	2¼	2¾	Pioneer	.80c	1
Fortuna	.5	.6	Ranger Pete.	.15	.20
Gadsden	.65	.75	Rainier	1¼	1½
Homa Oil	.11	.12	S. W. Miami		
Houghton	.30	.60	full paid	.3	3½
Iron Blossom	.25	.35	Silver Reef	.6	.7
Iron Cap	3½	5½	Texans	.9	.10
Jerome Y.	.30	.35	U. V. Ext.	3	3½
La Rose	.20	.40	Yukon Ext.	1	1½

NEW INCORPORATIONS

New York Charters.

Special to The New York Times.

ALBANY, June 22.—Thirty-nine new corporations, with an aggregate capitalization of $1,225,000, were chartered today. They include:

Harris Importing and Exporting Co., Hudson Falls, commission merchants; R. L. Gravely, $10,000; A. W. and K. C. Harris, Hudson Falls.

Winans Chemical Works, Manhattan; F. L. Mann, W. M. and G. W. Winans, 175 Remsen St., Brooklyn.

Hillfield, Manhattan, moving pictures, $25,000; M. Elkin, L. London, R. Vogel, 1,451 Broadway.

Export Coal and Mining Co., Manhattan, $50,000; J. C. Defigurtold, W. G. Prince, J. F. Dempsey, Flushing, L. I.

Maxnat Building, Queens, $20,000; C. Bush, L. Schoffel, L. Weisberg, 225 5th Ave.

International Ship and Cargo Exchange, Manhattan, $10,000; G. W. Blakeley, W. J. Ryan, J. Munaer, 47 Broadway.

Biddle Business Publications, Manhattan, $100,000; B. S. and A. G. and H. F. Biddle, 19 West 44th St.

Longo's Pharmacy, Brooklyn, chemists, $5,000; J. G. Datore, J. J. Gabay, H. Zuppello, 302 Union St., Brooklyn.

Joseph Maresca & Sons, Brooklyn, make hardware, $25,000; J. and R. and F. V. Maresca, 1,067 Coney Island Av., Brooklyn.

East Paper Box Co., Manhattan, $5,000; J. Silde, S. J. Ozenberg, F. M. Wandell, Jr., 261 Broadway.

M. E. and W. Realty Corp., Manhattan, $250,000; E. R. and C. J. and M. A. Lawson, Hotel Bretton Hall.

Rustic Restaurant Corp., Manhattan, $10,000; H. D. Johnson, A. M. Devine, C. Mints, 15 Broad St.

Kent Color Corp., Manhattan, makes dyes, &c., $25,000; H. J. and F. M. E. Schaefer, V. H. Klenke, 59 Wall St.

Romer Drug Co., Manhattan, make drugs, medicines and paints, $10,000; R. Meinick, F. E. O'Reilly, C. J. Romer, 1,120 College Av., Bronx.

988 Realty Co., Manhattan, $9,000; W. S. Dryfoos, I. B. Levine, R. L. Campe, 300 Central Park West.

Malone Mercantile Store, Malone, $10,000; M. Rosenthal, E. Mercer, E. Shannon, Malone.

V. T. S. Bell Realty Co., Brooklyn, $5,000; F. A. Vurgason, H. Thompson, J. A. Bell, 16 Court St., Brooklyn.

Burgunder & Smyth Monroe, Orange Co., automobile business, $20,000; C. J. Heemance, W. J. Smyth, H. J. Burgunder, Monroe.

Morris-Popham Co., White Plains, realty, $150,000; W. P. Platt, J. L. and E. H. Popham, Scarsdale.

Martin Auto Transportation Co., Queens, $10,000; F. W. and W. and E. W. Martin, Flushing, L. I.

Capitol Photo Supply Co., Manhattan, deal in cameras, $20,000; S. Diamond, B. J. Glasser, J. Kahn, 119 East 92d Street.

H. F. Holtorf, Manhattan, food products, $100,000; L. Schleyer, H. A. and H. F. Holtorf, 521 Park Avenue.

Friend Realty Corp., Manhattan, $20,000; M. Frieder, S. H. Eisler, R. Wander, 1,473 Madison Avenue.

Randles Realty Co., Manhattan, $40,000; A. T. and A. C. and G. F. Randles, 215 East 60th Street.

Charles-Bos Realty Corp., Manhattan, $10,000; W. Goodman, S. and D. Goodman, 1,439 Boston Road, Bronx.

Cars Realty Corp., Manhattan, $20,000; M. Steiner, M. S. Hoffman, B. Weiss, 35 Nassau Street.

136-138 Malden Lane Corp., Manhattan, $50,000; S. Z. Korff, B. and B. Mitchell, 11 Seaman Avenue.

Allan R. Palmer Co., Rochester, stock brokers; 500 shares preferred stock, $100 each; 5,000 common, no par value; active capital, $75,000; M. G. Thomas, H. C. and A. R. Palmer, Rochester.

World Peace Exposition, Manhattan, promote exposition of arts, trade and industries, $100,000; F. T. Goodwin, H. Spingarn, G. C. Brown, 29 West 76th St.

Elite Tailors, Manhattan, clothing, $20,000; M. Feldman, J. Mantinband, S. H. Lagusker, 261 Broadway.

CAPITAL INCREASES.

Yankaeur & Co., Manhattan, carry on business with $5,000 and 250 shares common stock, no par value.

Empress Novelty Co., Manhattan, $2,000 to $10,000.

Willoughby Realty Corp., Brooklyn, $20,000 to $700,000.

Monawk Metal Toy Co., Manhattan, $40,000 to $65,000.

Harriet Hubbard Ayer, Manhattan, $100,000 to $200,000.

Meolskin Co., Rochester, $10,000 to $100,000.

Robert H. Newell & Co., Medina, $50,000 to $300,000.

Colonial Food Products Corp., Brooklyn, $25,000 to $100,000.

H. H. Babcock Co., Watertown, $500,000 to $1,000,000.

South and Central America Commercial Co., Manhattan; $250,000 to $400,000.

Ed Usokin, Manhattan, $5,000 to $40,000.

Valley Stream Improvement Co., Manhattan, $6,000 to $20,000.

REORGANIZATIONS.

Baker Music House, Albany, carry on business with $275,000 and 5,000 shares preferred stock, $50 each.

H. H. Franklin Manufacturing Co., Syracuse, carry on business with $18,000,000 and 150,000 shares preferred stock, $100 each; 600,000 common, no par value.

DESIGNATIONS.

Walter E. Olsen & Co., Philippine Islands, tobacco business, 500,000 pesos; rep., D. E. Saqui, 596 6th Av.

Fowler & Union Horse Mail Co., Conn., $120,000; rep., J. Weckerle, Tonawanda.

SURRENDER OF AUTHORITY.

J. H. Stitt Co., Dela.

Bylleshy Mercantile Corp., Dela.

American Sales Feed Corp., Me.

NAME CHANGES.

Dominick G. Fristachi, Manhattan, to The Arkow Co.

Irwin & Effie Holding Corp., Manhattan, to Irwinesal Holding Corp.

Dukesmith Airbrake Corp., Dela., to Reliance Airbrake Co.

DISSOLUTIONS.

Trius Realty Corp., Manhattan.

Ocean Terminals, Manhattan.

Holland Sales Co., Manhattan.

International Circuit, Manhattan.

Industrial Mercantile Corp., Manhattan.

Turin & Poughkeepsie Motor Repair Co., Manhattan.

Virgin Lunch Co., Manhattan.

227 Greene St. Corp., Manhattan.

Bergen Supply Corp., Manhattan.

Rural Grove Grange Supply Co., Rural Grove.

Palen & Bouton Coal Co., Kingston.

Feder Wine and Liquor House, Queens.

Endfire Extinguisher Co., Syracuse.

New Jersey Charters.

TRENTON, June 22.—New charters:

Archbold Cigar Co., Paterson, deal in foodstuffs, &c., $200,000; W. W. Archbold, W. H. Giger, L. B. Myer, Paterson.

Dalo Realty Co., Bloomfield, $25,000; John Penhale, C. R. Trivett, Rowena Dale, Bloomfield.

Delaware Charters.

Special to The New York Times.

DOVER, June 22.—Charters filed:

Grief Cooperage Co., $10,000,000; T. L. Crotean, M. A. Bruce, S. E. Dill, Wilmington.

Moody Oil and Refining Co., $5,000; T. L. Crotean, M. A. Bruce, S. E. Dill, Wilmington.

Central American Power Co., $2,500,000; M. L. Rogers, L. A. Irwin, W. G. Singer, Wilmington.

Square Donut Co. of America, $1,000,000; Morris I. Price, William Walter Frankel, Louis Bernstein, New York.

Southern Missouri Hardwood Co., $500,000; George C. Steigeler, E. E. Aberle, C. L. Cohee, Wilmington.

Corono Photo Play Corp., $500,000; George C. Steigler, E. E. Aberle, G. T. Cohee, Wilmington.

Superior Rubber Corp., $500,000; M. L. Horty, M. C. Kelly, J. D. Frock, Wilmington.

Frank Fay Co., $500,000; Martin E. Smith, Artemas Smith, Samuel A. Parrott, Wilmington.

Bankers Development Corp., $200,000; Humpett J. McDaniel L. B. Phillips, Dover, Del.

Fomer Doug Co., Wilmington, $200,000; S. D. Townsend, R. G. H. Reed, M. N. Toney, Wilmington.

Empire Chain Co., Hackensack, N. J., $165,000; Robert Van Voorhis Jersey City; Cornelius A. Cole, Hackensack, N. J.; Arthur R. Oakley, Pearl River, N. Y.

Sedler Amusement Corp., $100,000; Louis Sedler, John Rufnagale, East Pittsburgh, Pa.; Harry Rawich, Pittsburgh.

Standard Security Co. of Pittsburgh, $50,000; Charles V. Simpson, Swissvilla, Pa.; Harold H. Richmond, George A. Chisholm, Pittsburgh.

Automatic Auto Jack Corp., $13,000; M. M. Lucey, M. Butler, M. A. Davis, Wilmington.

Motor Boat Service Co., $10,000; F. R. Hansell, J. Vernon Pimm, E. M. MacFarland, Philadelphia.

CAPITAL INCREASES.

Nacar Sale Corp., Scranton, from $20,000 to $100,000.

NAME CHANGE.

Charlton Motors Co. to the Coffyn-Taylor Motors Co., New York.

FINANCIAL NOTES.

Stockholders of the Hocking Valley Products Company have authorized an increase in capital from $620,000 (par value $20) to $1,500,000 (par value $10) as of record June 30. They will receive three shares of the new issue in exchange for each share of present stock.

Frederick H. Nymeyer has become a member of the firm of Sutro & Kimbly, members of the New York Stock Exchange, at 66 Broadway.

Frank P. Nicholson, Arthur F. Gray and Henry I. Jolley, Jr., with offices at 10 Wall Street, announce the formation of a partnership for dealing in listed and unlisted securities. This firm will be known as Nicholson, Gray & Co.

The Guaranty Trust Company of New York, at its trust department, is now exchanging interim receipts and bankers' receipts covering the Wickwire-Spencer Steel Corporation first mortgage 7 per cent. sinking fund gold bonds for the definitive bonds of the said issue and American Tobacco Company common stock in exchange for A. T. Securities Corporation stock surrendered with respect to the dissolution of the said corporation.

EQUIPMENT BONDS.

(Quoted on a percentage basis.)

Name.	Maturity.	Rate.	Bid.	Ask.
Balt. & Ohio	1920-'27	4½	8.50	7.50
Bethlehem Steel	1920-'30	7	7.75	7.25
Buff., Roch. & P.	1920-'33	4½@5-6	7.50	6.87
Canadian Pacific	1920-'32	4½@6	7.37	6.75
Chicago & N. W.	1920-'23	4½	7.40	6.40
C., R. I. & P.	1920-'27	4½@5	8.25	7.50
C., St. L. & N. O.	1920-'24	5	7.75	7.00
C., C., C. & St. L.	1920-'29	5 @6	8.00	7.00
Delaware & Hud.	1922	4½	7.15	6.50
Erie Railroad	1920-'27	4½@5	8.50	7.50
Grace Steamship	1920-'34	6	7.85	7.00
Illinois Central	1920-'27	4½@5	7.25	6.33
Inter. P. Stmship	1920-'26	7	8.50	7.75
L'ville & N'ville	1920-'23	5	7.37	6.50
Michigan Central	1920-'32	5 @6	7.50	6.50
Minn. & St. L.	1920-'27	5 @6	8.00	7.00
Mo., Kan. & Tex.	1920-'30	5	8.50	7.50
N. Y. Central	1920-'32	4½@5-7	7.50	6.50
Norfolk & West.	1920-'24	4½	7.37	6.50
Northern Pacific	1920-'30	7	7.15	6.87
N. Y., N. H. & H.	1920-'29	4½@5-6	8.35	7.25
Pacific Fruit Exp.	1920-'35	7	7.20	6.50
Penn. Gen. Fret'l.	1920-'23	4 @4½	7.35	6.50
Reading Co.	1920-'27	4½	7.50	6.50
Seaboard Air L.	1920-'27	4½@5-6	8.50	7.50
Sinclair Refining	1920-'21	6	8.50	7.50
Southern Pacific	1920-'24	4½	7.40	6.75
Southern Ry.	1920-'28	4½@5	7.75	7.00
Union Pacific	1924-'35	7	7.00	6.85
Virginian Ry.	1920-'30	6	7.60	7.00
White Oil Corp.	1920-'23	6	8.50	7.75

MINING STOCK QUOTATIONS.

COMSTOCKS.

Alpha	.60	Belcher	.08
Alta	.33	Belcher Ext.	.04
Andes	.70	Brougher	.06
Best & Belcher	.18	Dividend	.05
Bullion	.12	Div. Tonopah	1.15
Caledonia	1.00	Extension	.22
Challenge	1.20	Florence	.12
Chollar	.10	Gold Reef	.02
Com. Silver	.30	Harmill	.40
Concordia	.20	Hasbrouck	.03
Confidence	.90	Kernick	.05
Con. Virginia	2.15	Myra	.05
Exchequer	.50	Revert	.04
Gould & Curry	.07	Silver King	.02
Imperial	.15	Verdi	.03
Jacket	.40	Victory	.03
Julia	.03	West Zone	.14
Justice	.30		
Lady Washington	.10	**GOLDFIELD.**	
Mexican	.22	Booth	.04
New York	.07	Consolidated	.00
Ophir	.40	Crackerjack	.09
Overman	.42	Daisy	.03
Potosi	.10	Development	.07
Savage	.10	Florence	.20
Seg. Belcher	.10	Fraction	.02
Scorpion	.05	Jumbo Ext.	.05
Sierra Nevada	.05	Lone Star	.06
Silver Hill	.16	Red Hills	.02
Union	.21	Silver Pick	.07
Utah	.05	Spearhead	.02
Tonopah Cash Boy	.05	**OTHER DISTRICTS.**	
Jim Butler	.14	Arrowhead	.09
MacNamara	.23	Big Four	.03
MacNamara Cres.	.11	Bullwhacker	.44
Midway	.07	Climax	.22
Mizpah	.16	Croesus	.00
Monarch	.04	Holly	1.00
North Star	.06	Packard	.05
Oriental	.04	Prince	1.20
Rescue	.15	Rochester	.10
Tonopah Ext.	1.50	Round Mountain	.21
West End	1.30	R. M't'n Fairview	.25
West Tonopah	.03	Simon	1.25
DIVIDE.		Sterling	.04
Alto	.03	White Caps	.10

COLORADO SPRINGS.

	Bid.	Askde.		Bid.	Askde.
Cresson	1⅝	1⅝	Isabella	3	4
Dr. J'pot	2¾	3½	Mary McK.	3	3
Elkton	2	3	Portland	58½	60
El Paso	11	12½	U. Gold M.	10½	11
Golden C.	75	75½	Vindicator	18	20
Granite	7⅛	11	Rose Nicol	2½	5

BANK DIRECTOR CONVICTED.

Second Official of Wrecked Philadelphia Institution to be Found Guilty.

PHILADELPHIA, June 22.—William T. Gabell, Director-Clerk of the wrecked North Penn Bank which closed its doors on July 18, 1919, today was found guilty on seven bills of indictment in connection with the failure. He was admitted to $10,000 bail pending a motion for a new trial.

One of the indictments charged conspiracy, while the other six were for receiving deposits, knowing the bank to be insolvent.

Gabell is the second official of the bank to be convicted, the other being Ralph T. Moyer, cashier. Elwood H. Strang, paying teller, pleaded guilty, and is in prison awaiting sentence. Moyer is under $25,000 bail pending the outcome of his appeal for a new trial.

TAX BILL FORGERY CHARGED

Henry Henschel, Brooklyn Real Estate Operator, Arraigned.

Henry Henschel, 52, of 247 East Fifteenth Street, Brooklyn, a real estate operator, pleaded not guilty yesterday before Magistrate Alexander Geismar in Adams Street Police Court to a charge of forgery preferred by Detective Henry Neggesmith. The complaint against Henschel alleged he forged the name of Theodore G. Christmas, formerly Deputy Collector of Assessments and Arrears in the Tax Department, to a tax receipt which he later presented to a title company from whom he expected to obtain a mortgage on the property in question. Inquiry showed the taxes had not been paid and the signature on the receipted bill was declared to be a forgery.

LOST OR MISSING.

Readers of The New York Times who find lost articles are anxious to restore them to the owners. Make loss known at once. Telephone 1000 Bryant.—Advt.

OWNERS OF GERMAN BONDS

Should Promptly

CASH THEIR COUPONS

Folder No. 135 will explain why.

MAX HESSLEIN & CO.
60 Broadway New York
Phone Bowling Green 4277-8-9

Your Securities—

If your holdings of active Stock Exchange Securities show a loss at present quotations, what is the reason?

Are earnings decreasing?
Are equities diminishing?
Do earnings justify dividends?
What is technical position?

Booklet giving simplified, brief analyses; summaries of annual reports over a period of years facilitating comparison of important data, such as earnings, working capital, depreciation, appropriation charges; also price and volume charts showing accumulation and distribution zones and indicating technical position, will be mailed free.

Ask for T-10.

KOHLER, BREMER & Co.
STOCKS—BONDS
MEMBERS CONSOLIDATED STOCK EXCHANGE OF N.Y.
32 BROADWAY 25 WEST 43D ST.
Phone Broad 6910 Phone Vanderbilt 8147
NEW YORK.

STEAMSHIP COMPANY SECURITIES
Exempt From
EXCESS PROFIT TAX
Lawyers Mortgage Co.
Nat. Park Bank Rts.
Guantanamo Sugar
Woodward Iron
J. U. KIRK & CO.
10 Wall St., N. Y. Tel. 28 Rector

Write for our list of
Conservative Bonds
yielding from 6% to 10%
FITZGERALD AND HARTE
170 Broadway. Tel. Cortlandt 6900

Arkansas Natural Gas
STOCK & RIGHTS
Special circular on request
Douglas Fenwick & Co.
34 Wall St., N. Y. Tel. John 340.

Amer. Water Works & Elect.
(All Issues)
Bought—Sold—Quoted
OTTO BILLO
37 Wall St., N. Y. Phone Hanover 8297

Low Market Prices, Good Earnings.
OHIO CITIES GAS
Carefully analyzed and discussed. Also other features and news on active stocks.
MARKET OPINION
Gratis on request for A-51.
R. H. MacMASTERS & CO.
Members Consolidated Stock Exch., N. Y.
82-84 Broad St. New York
Phone Broad 0380. First Floor.
Chicago Office—327 South LaSalle St.

Atchison Gen. 4s
C. B. Q. Gen. 4s
Central Argen. 6s
Argentine Gov't 5s
Japanese Gov't 4s & 4½s
Chinese Railway 5s
German City Bonds
COWEN & CO.
67 Exchange Place. Tel. Rector 6700

We Want to Buy
2000
American Wool Rts.
@ ¼ net
E. BUNGE & CO.
44 Broad St., N. Y. Phones Broad 6951-6.

Telephone & Telegraph Securities
A Specialty
T. L. MacDonald
82 B'way, N. Y. Tel. Broad 2387-8-9

We Want to Buy
Old Securities Corporation
509 Fifth Avenue
Land Contracts
With Deed or Title
Bought—Sold
Telephone Vanderbilt 8135.—8-9.

You May Profit By Investment
AT PRESENT LOW EXCHANGE RATES
in the
CITY OF COPENHAGEN
3½s
Loan of 1902
which actually yields about 9% interest, and may offer a possible additional profit of over 50% in the Exchange.
ASK FOR CIRCULAR T.
Your inquiry is also invited on
FRENCH BELGIAN
BRITISH GERMAN
And Other European Bonds
HUTH & COMPANY
30 Pine Street, New York
Telephone John 6214.

BANTA & MORRIN
Investment Securities
66 Broadway
Telephone Rector 9104-5

JUNE 1920
INVESTORS POCKET MANUAL
STOCK & RIGHTS
Contains latest statistical information, also high and low prices for several years on all issues listed on the New York Stock Exchange, New York Curb and the other leading exchanges throughout the United States.
Mailed Free Upon Request.
Ask for T 27
S. S. RUSKAY & CO.
Established 1877
Members Consolidated Stock Exchange of New York.
20 Broad St., N.Y. Tel. Rector 7061-7069

C. W. Pope & Co.
As developments warrant, we prepare special letters concerning the various unlisted issues. They appear about once a week and will be mailed on request.
Correspondence solicited; it will receive personal and detailed attention.
No Margin Business Accepted
25 Broad St. New York City.

LIBERTY BONDS
All denominations bought for cash. Based on the yield we pay:
$45.83 for a $50—4¼% Bond, $4 Coupons
$43.34 for a $50—4¼% Bond, No Coupons
$44.69 for a $50—3d 4½% Bond, No Coupons
$42.86 for a $50—4th 4½% Bond, 1 Coupon
$47.98 for a $50—4th 4½% Bond, 0 Coupons
PURDY & CO.
Tel. John 5174-5-6-7. 34 Pine St., N. Y.

WHERE IS THE FEDERAL RESERVE SYSTEM LEADING US?
Many Americans, whose opinions carry weight, view with alarm its present tendencies.
Read
THE STREET
The Illustrated Financial Weekly

CURB TRANSACTIONS

INDUSTRIALS.

Sales.	High.	Low.	Last.
800 ‡Acme Coal	2⅞	2⅝	2⅞
200 ‡Alli'd P. Inc	20	19	20
200 ‡Alum Mfg	22½	22½	22½
200 ‡Am Candy	6⅛	6⅛	6⅛
100 ‡Am Chicle	40	40	40
200 ‡Aut Fuel S	57	56	57
200 ‡Brier H S	33	32	33
200 ‡B-Am T Cp	14½	14½	14½
200 ‡Buddy-Buda	2⅜	2½	2⅜
2,500 ‡Chile Nip	3⅝	3½	3⅝
200 ‡Clev Auto	61	60½	60½
200 ‡Con Tin F	25¼	25	25
100 ‡Emp Steel	30	30	30
3,000 ‡Gen Asp	73⅜	72⅝	73⅜
1,100 ‡Gold Pic	19	18	19
4,000 Grape-Ola	2	2	2
6,000 Grape-O pf	2⅝	2⅜	2⅝
1,500 ‡Herc Paper	24	22½	22½
500 ‡Hey Chem	5	4⅝	5
100 Hydrau Steel	30½	30½	30½
300 ‡I T of Gt B & Ire	9⅝	9¼	9¼
100 Indian Pack	9	9	9
3,000 ‡Kay Co Gas	2	1⅞	1⅞
100 Key Sole	13	13	13
1,600 ‡Lig-Mar C	2¼	2	2¼

STANDARD OIL SUBSIDIARIES.

800 ‡Ang-Am Oil	24½	24	24½
10 ‡Sou Pa Oil	372	372	372

MISCELLANEOUS OIL STOCKS.

2,200 ‡Allen Oil	2¼	2	2⅛
1,000 ‡Allied Oil	34	26	27
5,200 ‡Annah-Wyo	¾	¾	¾
1,200 Arcadia Oil	1⅛	1	1⅛
1,100 Ark Nat Gs	13½	12½	12⅝
4,100 ‡ Do rights	1⅛	1	1⅛
100 ‡Atl Gulf Oil	81½	81½	81½
2,400 ‡Boone Oil	3¼	3⅛	3⅛
5,500 ‡Boat-Wyo	¼	¼	¼
3,800 ‡Cushing Pet	1⅜	1⅛	1⅛
700 ‡Domin Oil	10¼	10	10
500 ‡DuquesneOil	4½	4¼	4¼
400 ‡Elk B Pet	8¼	8	8½
2,500 ‡Emp O & G	¾	⅝	⅝
500 ‡Federal Oil	2¾	2¼	2⅜
1,000 ‡Gilliland Oil	32½	32	32
500 ‡ Do pf	81	80	80
900 ‡Glenrock Oil	2⅜	2⅛	2⅜
500 ‡Granada Oil	10	10	10
800 ‡Harv Crude	⅞	⅞	⅞
1,500 ‡Hudson Oil	¼	¼	¼
3,700 ‡Inter Pet	37	35	36
1,500 ‡InvincibleOil	37¼	36	36½
100 ‡Liv'ston Oil	8½	8½	8½
100 ‡Lone Star G	26	26	26
200 ‡Manhat Oil	7½	7	7½
2,000 ‡M'caibo Oil	24	22	23¼

MINING STOCKS.

3,500 Al-Brit C M	1½	1	1½
200 ‡Am Mines	1	1	1
800 Ariz Gl Cop	⅞	¾	⅞
5,000 ‡Atlanta	2	2	2
6,500 ‡‡BelcherDiv (a pros.)	4	3½	3½
7,000 ‡Belcher Sand (a pros.)	5	4½	5
6,500 Big Ledge	½	½	½
2,700 ‡‡Booth	8	5	6
3,000 ‡Bost & Mon	70	66	66
1,000 ‡‡Caledonia	25	25	25
2,200 Canada Cop	1⅛	1	1
3,300 ‡Candel Silv	⅛	⅛	⅛
3,700 ‡‡Cashboy	6	6	6
3,500 Con Arla	¾	⅝	⅝
4,400 ‡Cortez Silv	60	58	60
65,000 Div Ex (pr.)	23	24	24
800 El Sal Silver	2½	2	2
4,300 Emma Silver	8¼	8	8½
3,500 ‡Eureka C M	⅝	⅝	⅝
4,500 ‡‡Eureka Hol	1¼	1	1⅛
3,500 ‡‡Gold Z Div	15	14½	15
1,500 ‡Golden Gate	½	⅜	½
3,000 ‡‡Goldf Con	9½	9	9
2,500 ‡‡Gold Rev	7½	7	7
1,000 ‡‡Goldf Mer	1½	1½	1½
2,000 ‡‡Gt Bend	2	1	2
3,500 ‡‡Hattie Gold	29	27	28
250 Hecla Min	4¼	4⅛	4⅛
306 ‡Hon Mag	16⅝	16⅛	16⅝
2,000 ‡Jim Butler	15	14	15
1,500 ‡Jumbo Ext	5½	5¼	5½
2,000 ‡‡Kewanas	1½	1½	1½
5,000 ‡‡Knox Div	6	5¾	5¾
2,700 ‡Louis Cons	⅝	⅝	⅝

BONDS.

$10,000

JERSEY BANKS SHOW BIG GAIN IN DEPOSITS

$112,612,588 Increase in Year by Savings and State Banks and Trust Companies.

WORKING MEN EARN MORE

Unprecedented Growth Due Largely to the Piling Up of Toilers' Accumulations.

Special to The New York Times.

TRENTON, N. J., June 22.—Financial statistics of the trust companies, savings banks and State banks of New Jersey for the year ended May 4, show tremendous increases in deposits for the year and indicate that the financial institutions are now enjoying the greatest prosperity in their history. The unprecedented increase in deposits in savings banks is attributed to the increased earning capacity of the working classes and shows that the workingman is saving money.

The statistics were compiled by State Commissioner of Banking and Insurance Frank H. Smith.

Since May 12, 1919, the deposits of the 123 trust companies, 27 savings banks and 26 State banks increased $112,612,588, the grand total of deposits of the three classes of banking houses having reached $729,310,219 on May 4, 1920. The total resources of these banks amounted to $8,39,044,452, an increase of $105,639,759 for the year.

DIVIDENDS.

233rd Dividend

CHARTERED 1799

BANK OF THE MANHATTAN COMPANY

New York, June 17, 1920

The President and Directors of the Manhattan Company have this day declared a quarterly dividend of SIX PER CENT. on the Capital stock of this Company, payable July 1st, 1920, to stockholders of record at the close of business June 22, 1920.

The transfer books will not close.

OWEN E. PAYNTER, Cashier.

NATIONAL BISCUIT COMPANY

88th Common Dividend

THE Board of Directors has declared a quarterly dividend of one and three-quarters (1¾) per cent on the Common Capital stock of the Company, payable July 15th, 1920, to stockholders of record at the close of business June 12, 1920. Transfer books will not be closed.

G. P. WELLS, Treasurer

276th Consecutive Dividend

ESTABLISHED 1784.

The Bank of New York

National Banking Association

New York, June 15, 1920.

The Board of Directors have this day declared a quarterly dividend of Five per cent. (5%) and an extra dividend of Three per cent. (3%), payable on and after July 1, 1920, to stockholders of record at the close of business June 21, 1920.

GEORGE KERN, Cashier.

Northern Securities Company

The Directors have declared a dividend of three per centum (3%) on the capital stock of this Company, payable July 10th, to holders of the capital stock of this Company registered on the stock ledger on that date. The transfer books will be closed at three o'clock P. M. on June 29th, and will be reopened at ten o'clock A. M., July 12, 1920.

N. TERHUNE, Secretary.

New York, June 15, 1920.

PACIFIC GAS AND ELECTRIC CO.

COMMON STOCK DIVIDEND NO. 18.

The regular quarterly dividend of $1.25 per share upon the Common Capital Stock of this Company will be paid on July 15, 1920, to shareholders of record at close of business June 30, 1920. The transfer books will not be closed and checks will be mailed from the office of the company in time to reach stockholders on the date they are payable.

F. BOCKENHEIMER, Jr.
Vice President and Treasurer.

San Francisco, California.

MEETINGS AND ELECTIONS.

To the Holders of Webster Coal and Coke Company's Consolidated First Mortgage Five Per Cent. Gold Bonds.

NOTICE is hereby given pursuant to Article Fourth of the Consolidated First Mortgage dated March 1st, 1902, securing the above bonds, that on the fifteenth day of July, 1920, at twelve o'clock noon, at Room 419 Stephen Girard Building, Philadelphia, Pennsylvania, there will be a meeting of the holders of the outstanding bonds issued under and secured by said Consolidated First Mortgage for the purpose of voting on the proposed release from the lien and operation of said mortgage of the following parcels of land included in said mortgage:

Three tracts or parcels of surface in Summerhill Township, Cambria County, Pennsylvania, aggregating about 349 acres 69 perches, proposed to be sold to Conrad Wenderoth.

Twenty-eight tracts or parcels of coal situate in Cambria, Croyle and Summerhill Townships, Cambria County, Pennsylvania, aggregating about 3,407 acres and 62 perches, with 97 acres and 25 perches of surface, proposed to be sold to the Melva Coal Company.

Eight tracts or parcels of coal situate in Summerhill, Portage and Munster Townships, Cambria County, Pennsylvania, aggregating about 181 acres and 40 perches, proposed to be exchanged with the Summit Water Supply Company for two tracts of coal in Munster and Summerhill Townships, Cambria County, Pennsylvania, aggregating an equal acreage.

WEBSTER COAL AND COKE COMPANY.
By A. G. EDWARDS,
Secretary and Treasurer.

Dated, New York, June 15, 1920.

The Consolidated Stock Exchange Building Company.

36 Beaver Street, New York, June 23, 1920.

The Annual Meeting of the stockholders of the Consolidated Stock Exchange Building Company will be held at the office of the Company, 36 Beaver Street, New York City, on Thursday, July 1, 1920, at 3:30 P. M., for the purpose of electing nine Trustees to serve for the ensuing year.

J. E. LYNCH, Secretary.

The annual meeting of the stockholders of ROBERTSON & COMPANY, Inc., sugar planters, will be held at the offices of the company at 7 NASSAU STREET, Borough of Manhattan, New York City, on Wednesday, June 30th, 1920, at 11 A. M.

L. ROBERTSON, Secretary.

Dated June 18th, 1920.

DIVIDENDS.

June 8, 1920.

HARRISBURG LIGHT AND POWER COMPANY

Harrisburg, Pa.

The Board of Directors have declared a regular quarterly dividend of one and one-half per cent. (1½%) on the Preferred stock of this Company, payable June 30, 1920, to stockholders of record June 16, 1920.

H. W. STONE, Treasurer.

TAYLOR-WHARTON IRON & STEEL CO. HIGH BRIDGE, NEW JERSEY.

A dividend of 1½% on the outstanding Common Stock of the Taylor-Wharton Iron & Steel Company has been declared to be paid out of the surplus or net profits of the Company on June 30, 1920, to the holders of record of outstanding Common Stock at 3 P. M., on June 15, 1920. The Common Stock books will close at 3 P. M. June 24, 1920, and remain closed until 9 A. M. on June 30, 1920.

W. A. INGRAM,
Secretary and Treasurer.

OFFICE OF
LOCKWOOD, GREENE & CO., MGRS.,
BOSTON, MASS.

The regular quarterly dividend of 1¾% upon the preferred stock of Winnsboro Mills has been declared payable July 1, 1920, at the office of the Transfer Agents, the New England Trust Company, Boston, Mass., to all stockholders of record at close of business June 25, 1920.

WINNSBORO MILLS,
Henry C. Everett, Jr., Treasurer.

The American Agricultural Chemical Company.

New York, June 22, 1920.

A quarterly dividend of one and one-half per cent. (1½%) on the Preferred Stock of this Company (No. 60) and a quarterly dividend of two per cent. (2%) on the Common Stock (No. 85) have been declared payable July 15, 1920, to stockholders of record at the close of business on Friday, July 2, 1920.

THOMAS A. DOE, Treasurer.

THE GREENWICH BANK

of the City of New York.

June 15, 1920.

At a meeting of the Board of Directors held this day a quarterly dividend of 3% on the Capital Stock was declared payable on and after July 1, 1920, to stockholders of record June 19, 1920.

FRANK HAMMOND,
Vice President and Cashier.

OFFICE OF
LOCKWOOD, GREENE & CO., MGRS.,
BOSTON, MASS.

The regular quarterly dividend of 2% upon the common stock of Winnsboro Mills has been declared payable July 1, 1920, at the office of the Company, 60 Federal Street, Boston, Mass., to all stockholders of record at the close of business June 25, 1920.

WINNSBORO MILLS,
Henry C. Everett, Jr., Treasurer.

THE PEOPLE'S TRUST COMPANY

BROOKLYN, N. Y.

June 16, 1920.

The Board of Directors has this day declared a quarterly dividend of FOUR PER CENT. upon the capital stock of the company, payable on June 30, 1920, to stockholders of record at the close of business on June 29, 1920.

WILLIAM A. FISCHER, Secretary.

Office of The United Gas Improvement Co.
N. W. Corner Broad and Arch Streets.
Philadelphia, June 9, 1920.

The Directors have this day declared a quarterly dividend of two per cent. ($1.00 per share) on the Common Stock of this Company, payable July 15, 1920, to stockholders of record at the close of business June 30, 1920. Checks will be mailed.

I. W. MORRIS, Treasurer.

CLEVELAND, CINCINNATI, CHICAGO & ST. LOUIS RY. CO.

Grand Central Terminal, N. Y.,
June 21, 1920.

A dividend of ONE AND ONE-QUARTER PER CENT ($1.25 per share) on the preferred stock of this Company has been declared payable on Tuesday, July 20, 1920, to stockholders of record at the close of business at noon on Thursday, July 1, 1920.

MILTON S. BARGER, General Treasurer.

MICHIGAN CENTRAL RAILROAD CO.

Grand Central Terminal,
New York, June 21, 1920.

A dividend of TWO PER CENT. ($2.00 per share) on the capital stock of this Company has been declared payable on Thursday, July 29, 1920, to stockholders of record at the close of business on Thursday, July 1, 1920.

MILTON S. BARGER, General Treasurer.

CANADA SOUTHERN RAILWAY CO.

Grand Central Terminal, N. Y., June 21, 1920.

A dividend of ONE AND ONE-HALF PER CENT. ($1.50 per share) on the capital stock of this Company has been declared, payable on Monday, August 2, 1920, to stockholders of record at the close of business on Thursday, July 1, 1920.

MILTON S. BARGER, Treasurer.

At a meeting of the Directors of the Midwest and Gulf Oil Corporation, Tulsa, Okla., held Monday, June 14th, 1920, the regular quarterly dividend of 2% on the Preferred stock was declared, payable July 1st, to all stockholders of record as of June 24th. Checks will be mailed.

N. G. LENNINGTON, Treasurer.

ALVARADO MINING & MILLING CO.

The Board of Directors of the Alvarado Mining & Milling Company has declared a dividend of 50c. per share on its Capital Stock (par $20.00), payable July 15, 1920, to stockholders of record June 30th, 1920.

RICHARD FAY PARKER, Treasurer.

New York, June 21, 1920.

UNIVERSAL LEAF TOBACCO CO., INC.

A regular quarterly dividend of 2% on the Preferred Stock of Universal Leaf Tobacco Company, Inc., has been declared payable July 1, 1920, to Preferred Stockholders of record at the close of business June 15th, 1920.

W. A. WILLINGHAM,
Secretary.

THE IMPORTERS & TRADERS NATIONAL BANK OF NEW YORK.

New York, June 22d, 1920.

A dividend of Twelve Per Cent. has today been declared by this bank, payable on the 1st day of July next, to stockholders of record at the close of business June 22d, 1920.

C. F. REGAN, Cashier.

CENTRAL LEATHER COMPANY.

A quarterly dividend of $1.25 per share on its Common Stock has this day been declared by the Board of Directors of this Company, payable August 2nd, 1920, to stockholders of record July 9th, 1920.

H. W. HILL, Treasurer.

New York, June 22nd, 1920.

At a regular meeting held on June 18, 1920, at the executive offices, Suite 604, Flatiron Building, the Board of Directors of the National Equitable Investment Co. declared the usual dividend on preferred stock of 2% for the quarter ending June 30, 1920, and a dividend at the rate of $6 per annum for common stock of record June 25, 1920.

LIBERTY MATCH CO., INC.

June 22, 1920.

The Directors of the Liberty Match Co., Inc., have this day declared a quarterly dividend of 2¼% on the capital stock of the corporation, payable Aug. 1st to stockholders of record at the close of business July 15th.

TRAYLOR ENGINEERING & MFG. COMPANY.

The usual Quarterly Dividend of 2% has been declared on the Preferred and Common Stock, payable July 1st, 1920, to Stockholders of record June 25th.

FINANCIAL NOTICES.

NOTICE TO THE PUBLIC.

Redemption of Bonds of the Dominican Republic, Issue of 1918.

As required by Law and in accordance with the terms of Paragraph 5 of Executive Order No. 163, dated August 7, 1918, notice is hereby given that on this date there was held the drawing required as of May 1, 1920, to determine the number of bonds of the Dominican Republic, issue of 1918, to be redeemed on July 1, 1920.

All interest upon the bonds so drawn of the said Series "C" denomination $100.00, shall cease from and after July 1, 1920, the date designated for their redemption. Both the principal and interest of the said bonds herein enumerated will be paid either in Santo Domingo City at the office of the International Banking Corporation of New York, the Designated Depositary for the Dominican Republic, or at any of its branch offices in the Dominican Republic, or at its office in the City of New York.

The numbers of said bonds, Series "C" denomination $100.00, so drawn by lot and subject to redemption on July 1, 1920, are as follows:

3498	3807	4141	4472	4801	5127	5466	5806
3499	3808	4142	4473	4803	5128	5467	5809
3500	3812	4144	4478	4804	5130	5468	5810
3502	3813	4145	4479	4806	5131	5470	5811
3503	3814	4148	4480	4806	5132	5471	5812
3504	3815	4149	4481	4807	5134	5473	5813
3505	3816	4151	4482	4809	5135	5474	5814
3507	3817	4154	4485	4810	5136	5475	5815
3508	3819	4155	4486	4814	5138	5476	5816
3510	3820	4156	4487	4815	5139	5477	5817
3512	3821	4157	4488	4816	5141	5478	5818
3514	3822	4158	4489	4819	5144	5479	5819
3516	3823	4159	4490	4821	5145	5480	5820
3518	3824	4161	4492	4823	5146	5481	5821
3519	3825	4162	4494	4824	5147	5482	5823
3520	3828	4163	4497	4825	5148	5483	5823
3521	3829	4165	4498	4826	5149	5485	5824
3522	3830	4167	4499	4827	5150	5486	5825
3524	3832	4168	4500	4829	5151	5487	5828
3525	3833	4170	4502	4830	5153	5489	5827
3526	3834	4177	4503	4831	5154	5490	5828
3527	3835	4178	4504	4832	5155	5491	5829
3528	3836	4179	4505	4833	5156	5492	5831
3529	3837	4181	4506	4834	5157	5494	5832
3530	3839	4183	4507	4835	5158	5495	5833
3531	3840	4184	4508	4836	5159	5497	5836
3532	3841	4185	4510	4837	5160	5498	5838
3533	3842	4187	4511	4840	5162	5501	5842
3534	3843	4188	4512	4841	5164	5502	5845
3535	3844	4189	4514	4842	5165	5503	5846
3537	3847	4191	4517	4843	5167	5504	5847
3538	3848	4193	4518	4844	5169	5505	5849
3539	3849	4196	4521	4846	5170	5507	5851
3540	3850	4197	4523	4847	5171	5508	5852
3541	3851	4198	4524	4849	5172	5509	5854
3542	3852	4200	4525	4849	5173	5510	5855
3543	3853	4201	4526	4851	5175	5511	5859
3544	3854	4202	4527	4853	5179	5512	5860
3545	3856	4203	4529	4854	5180	5513	5861
3546	3857	4206	4531	4856	5181	5514	5862
3547	3858	4207	4532	4857	5182	5515	5863
3548	3860	4208	4533	4858	5184	5516	5865
3549	3862	4211	4536	4859	5185	5517	5867
3550	3864	4212	4537	4860	5186	5518	5868
3551	3866	4213	4539	4861	5190	5520	5869
3553	3867	4214	4540	4862	5191	5522	5871
3554	3868	4215	4541	4863	5192	5523	5872
3555	3860	4216	4543	4864	5193	5525	5873
3556	3870	4218	4544	4866	5194	5526	5875
3557	3871	4219	4545	4868	5195	5529	5878
3558	3873	4220	4546	4869	5197	5531	5879
3559	3874	4221	4547	4870	5200	5532	5880
3560	3876	4222	4549	4872	5201	5533	5881
3561	3877	4223	4550	4874	5203	5534	5882
3562	3878	4224	4551	4875	5203	5535	5884
3563	3879	4225	4553	4876	5207	5536	5885
3565	3881	4226	4554	4875	5208	5538	5886
3566	3882	4227	4555	4879	5210	5541	5887
3567	3883	4229	4560	4880	5212	5542	5888
3568	3887	4231	4562	4881	5213	5544	5889
3569	3888	4232	4563	4882	5215	5546	5890
3570	3889	4233	4564	4883	5217	5548	5891
3572	3890	4234	4566	4884	5218	5550	5893
3573	3891	4235	4567	4885	5219	5551	5898
3576	3892	4236	4569	4886	5220	5552	5899
3577	3893	4238	4570	4887	5222	5556	5900
3581	3895	4239	4571	4888	5223	5556	5901
3582	3896	4241	4572	4889	5224	5557	5902
3583	3897	4242	4574	4890	5225	5558	5903
3584	3898	4243	4576	4891	5228	5559	5904
3585	3899	4244	4578	4892	5227	5560	5905
3587	3900	4245	4579	4893	5228	5562	5906
3588	3901	4246	4580	4894	5229	5563	5907
3589	3902	4247	4581	4895	5230	5567	5908
3590	3903	4249	4582	4898	5231	5569	5909
3591	3907	4250	4585	4898	5234	5571	5910
3593	3908	4251	4584	4899	5235	5572	5911
3594	3909	4252	4585	4900	5236	5573	5913
3595	3910	4253	4586	4901	5238	5575	5914
3597	3912	4254	4587	4902	5239	5576	5915
3598	3914	4256	4588	4903	5240	5579	5916
3599	3915	4257	4589	4905	5243	5580	5917
3600	3916	4260	4591	4906	5244	5582	5919
3601	3917	4260	4593	4907	5245	5583	5920
3603	3918	4263	4594	4908	5246	5584	5921
3604	3919	4264	4597	4909	5247	5585	5923
3605	3920	4266	4598	4910	5249	5587	5924
3607	3921	4267	4599	4912	5251	5589	5923
3609	3926	4268	4600	4913	5252	5590	5924
3610	3927	4269	4602	4914	5254	5593	5927
3611	3928	4270	4603	4916	5256	5594	5928
3612	3930	4272	4604	4917	5259	5595	5931
3614	3932	4273	4606	4919	5260	5596	5932
3615	3933	4274	4607	4920	5261	5598	5933
3616	3935	4276	4609	4921	5262	5599	5934
3617	3936	4278	4610	4924	5263	5600	5936
3619	3937	4279	4614	4926	5264	5601	5937
3621	3940	4283	4615	4927	5267	5602	5938
3622	3941	4284	4616	4929	5268	5603	5939
3623	3942	4285	4617	4930	5269	5604	5940
3624	3943	4286	4618	4934	5270	5606	5941
3625	3945	4287	4619	4935	5271	5607	5942
3626	3946	4288	4620	4936	5272	5609	5943
3628	3948	4289	4621	4938	5273	5610	5944
3629	3949	4291	4622	4942	5274	5611	5945
3630	3950	4292	4623	4943	5275	5615	5946
3631	3952	4293	4625	4944	5278	5616	5947
3632	3953	4294	4626	4946	5280	5617	5950
3633	3954	4295	4628	4948	5281	5618	5951
3634	3955	4297	4630	4949	5284	5619	5954
3635	3956	4299	4631	4950	5285	5620	5955
3636	3957	4301	4634	4951	5288	5621	5956
3638	3959	4302	4635	4952	5289	5622	5957
3639	3962	4305	4642	4953	5290	5623	5959
3640	3965	4308	4644	4955	5292	5624	5960
3641	3966	4307	4645	4956	5294	5625	5961
3642	3968	4308	4647	4957	5295	5627	5962
3644	3969	4310	4648	4958	5296	5628	5966
3647	3970	4310	4649	4959	5297	5629	5967
3648	3972	4311	4650	4960	5298	5631	5969
3649	3973	4312	4651	4961	5299	5632	5971
3650	3974	4313	4652	4962	5300	5634	5972
3651	3977	4314	4654	4963	5301	5634	5974
3652	3980	4315	4655	4965	5304	5637	5975
3653	3983	4316	4656	4968	5305	5638	5976
3654	3985	4318	4657	4967	5306	5640	5978
3655	3987	4319	4658	4971	5307	5641	5979
3656	3988	4321	4659	4972	5308	5645	5981
3657	3990	4322	4660	4973	5309	5648	5983
3658	3991	4323	4662	4976	5310	5649	5985
3659	3992	4324	4663	4977	5311	5652	5986
3660	3993	4326	4663	4978	5312	5653	5988
3661	3994	4327	4664	4981	5313	5654	5990
3663	3995	4328	4665	4982	5314	5655	5991
3664	3999	4329	4666	4983	5315	5657	5992
3667	4000	4330	4668	4983	5316	5659	5993
3668	4002	4331	4669	4986	5317	5660	5996
3667	4003	4332	4670	4987	5318	5661	5997
3668	4004	4333	4671	4988	5320	5662	5998
3670	4005	4335	4672	4991	5321	5663	6001
3672	4006	4336	4673	4992	5322	5665	6002
3673	4007	4340	4675	4993	5323	5667	6003
3674	4008	4342	4676	4995	5324	5668	6004
3676	4009	4343	4677	4996	5326	5668	6005
3677	4011	4344	4678	4997	5332	5672	6007
3678	4012	4345	4679	4998	5333	5676	6009
3679	4015	4346	4680	4999	5334	5679	6011
3680	4017	4348	4682	5001	5335	5680	6013
3682	4018	4349	4683	5002	5336	5682	6015
3683	4019	4350	4684	5004	5337	5684	6016
3685	4021	4352	4687	5005	5338	5685	6040
3687	4022	4353	4688	5006	5339	5686	6020
3688	4024	4354	4689	5007	5342	5688	6021
3690	4025	4355	4691	5009	5343	5690	6022
3691	4026	4356	4694	5011	5344	5691	6023
3692	4027	4359	4696	5013	5345	5692	6024
3694	4028	4360	4697	5014	5346	5693	6026
3695	4031	4361	4699	5015	5347	5694	6027
3696	4033	4364	4701	5016	5349	5695	6028
3698	4035	4365	4702	5017	5350	5696	6029
3700	4036	4366	4703	5018	5351	5699	6030
3701	4037	4367	4704	5019	5352	5699	6033
3702	4038	4369	4705	5020	5353	5701	6034
3703	4039	4370	4706	5021	5354	5702	6035
3705	4040	4371	4707	5022	5356	5703	6036
3706	4042	4374	4710	5026	5358	5705	6039
3710	4044	4375	4711	5027	5360	5706	6040
3711	4045	4376	4712	5028	5361	5708	6041
3712	4046	4377	4713	5029	5362	5709	6042
3713	4047	4379	4714	5030	5364	5710	6043
3715	4048	4380	4715	5031	5365	5711	6044
3717	4049	4381	4716	5032	5366	5712	6045
3718	4050	4382	4717	5033	5367	5713	6047
3719	4051	4384	4719	5034	5370	5714	6048
3720	4052	4387	4720	5035	5371	5716	6049
3721	4053	4389	4721	5030	5372	5717	6050
3722	4054	4390	4722	5040	5373	5718	6051
3723	4056	4391	4724	5041	5376	5721	6052
3724	4057	4393	4724	5045	5377	5724	6053
3725	4058	4394	4725	5047	5378	5725	6054
3727	4059	4395	4727	5048	5379	5726	6055
3730	4060	4396	4728	5049	5380	5727	6056
3731	4065	4398	4729	5050	5383	5728	6057
3735	4067	4399	4730	5051	5388	5730	6058
3736	4068	4400	4732	5052	5391	5731	6060
3737	4071	4401	4733	5053	5392	5732	6062
3738	4072	4402	4737	5054	5393	5733	6064
3739	4075	4403	4738	5056	5397	5734	6065
3740	4076	4405	4739	5057	5398	5736	6066
3743	4077	4406	4740	5058	5400	5737	6067
3744	4079	4407	4741	5059	5401	5738	6068
3745	4080	4409	4742	5061	5402	5739	6070
3747	4081	4410	4744	5061	5403	5740	6072
3748	4082	4411	4745	5062	5404	5742	6073
3749	4083	4413	4747	5065	5407	5747	6074
3750	4084	4416	4748	5066	5408	5748	6076
3751	4087	4417	4749	5068	5414	5749	6077
3752	4088	4418	4750	5073	5415	5750	6080
3753	4089	4421	4751	5075	5416	5751	6081
3754	4090	4422	4753	5076	5417	5752	6082
3755	4091	4423	4753	5077	5418	5754	6084
3756	4092	4426	4755	5078	5420	5755	6086
3759	4093	4428	4756	5079	5421	5756	6087
3760	4094	4429	4757	5080	5422	5757	6090
3765	4095	4430	4758	5081	5423	5758	6091
3766	4096	4431	4759	5083	5425	5759	6092
3768	4097	4432	4760	5084	5426	5760	6094
3767	4099	4435	4761	5085	5427	5761	6095
3769	4100	4436	4762	5086	5428	5762	6096
3770	4102	4437	4763	5087	5429	5766	6097
3771	4103	4439	4764	5091	5430	5767	6100
3772	4104	4440	4766	5092	5432	5769	6101
3773	4106	4441	4767	5093	5434	5771	6102
3774	4108	4443	4768	5094	5435	5772	6104
3776	4111	4444	4770	5096	5438	5774	6105
3778	4112	4446	4771	5097	5439	5777	6106
3777	4113	4447	4773	5098	5440	5778	6109
3778	4114	4448	4774	5099	5441	5779	6110
3779	4115	4449	4775	5102	5442	5780	6111
3780	4118	4450	4776	5103	5444	5783	6113
3782	4119	4452	4777	5104	5445	5784	6114
3783	4120	4453	4778	5105	5447	5785	6115
3784	4121	4455	4781	5107	5448	5786	6117
3787	4122	4456	4782	5108	5449	5788	6118
3788	4123	4457	4783	5109	5450	5792	6119
3789	4124	4458	4785	5110	5452	5793	6121
3790	4125	4459	4786	5112	5453	5794	6122
3791	4127	4460	4789	5113	5455	5795	6123
3792	4128	4461	4790	5114	5456	5796	6124
3793	4129	4462	4792	5116	5458	5798	6125
3794	4130	4463	4793	5117	5459	5799	6126
3796	4131	4465	4794	5118	5460	5802	6127
3797	4132	4466	4795	5120	5461	5804	6129
3798	4135	4467	4796	5121	5462	5805	6130
3799	4137	4468	4797	5122	5463	5806	6131
3801	4139	4470	4798	5125	5464		
3803	4140	4471	4800	5126	5465		

FINANCIAL NOTICES.

Birmingham Railway, Light and Power Company

To Holders of Birmingham Railway, Light & Power Company's Six Per Cent. Two Year Gold Notes, due April 1, 1919, who have not deposited the same with The Equitable Trust Company of New York, Depositary, under the Noteholders Protective Agreement dated February 15, 1919:

More than Ninety-Eight Per Cent. of the above mentioned Notes have been deposited under the aforesaid Agreement and the Committee thereunder approved the extension of said notes at 7% to April 1, 1921. A copy of the extension agreement has been lodged with the Equitable Trust Company of New York, the Depositary under said agreement.

The Committee has made arrangements for the payment of overdue interest on the notes deposited with it together with interest on such deferred payments up to May 10th, and holders of the undeposited notes who now decide to send their notes in for deposit with the Committee will receive their back interest on the same basis.

Holders of said Notes, who have not already deposited their notes under said agreement, may without penalty, become parties to said Agreement, and avail themselves of the benefit of said extension, by depositing their notes under said Agreement, with the Depositary, ON OR BEFORE OCTOBER 1, 1920. Such deposit will be deemed to constitute an express assent by the Depositors to the said protective agreement and will authorize the Committee to cause the notes to be presented for stamping under the Extension Agreement.

Dated June 22, 1920.

THOMAS J. WALSH,
MORRIS K. PARKER,
E. W. ROLLINS,
HARRY STETSON,
GEORGE H. TAYLOR,
Committee.

MISS D. EARL, Secretary,
43 Exchange Place, New York City.
CALDWELL & MASSLICH, Counsel,
115 Broadway, New York City.

TO THE HOLDERS OF
EMPIRE GAS AND FUEL COMPANY
Bond Secured Sinking Fund Convertible Six Per Cent. Notes, Dated June

EAST BRONX LOTS IN KEEN DEMAND

Small Investors Acquire 1,005 Parcels at Burke Foundation Sale for Total of $339,275.

THE BIDDING IS SPIRITED

Prices Range from $9,000 to $125 for Offerings—Average Bid Is $337.

In a sale lasting eleven hours, Joseph P. Day and J. Clarence Davies sold at auction in the Hotel Astor yesterday 1,005 lots in the East Bronx owned by the Burke Relief Foundation, for a total of $339,275, or an average of about $337 a lot.

At the afternoon session, beginning at 12:30 o'clock and lasting until 7:30, 700 lots were sold for $236,000. Selling was resumed again at 8:30 o'clock and lasted until midnight, during which period 305 more lots were liquidated.

The crowd, consisting principally of small investors, bid eagerly for the lots. Easy terms were offered. Ten per cent. of the purchase price is payable on the day of the sale, 10 per cent. in thirty days and 80 per cent. may remain on bond and mortgage. Insurance policies are to be issued free of charge to purchasers, all of which tended to stimulate interest in the sale.

The first lot knocked down was at the southwest corner of Colden and Duncan Avenues, which went to John Liferts for $725. The same buyer also took the three adjoining lots on Duncan Avenue for $450 each.

The high price of the day was realized for the triangular plot 182 by 184 by 135 at the junction of Boston Road, Gunhill Road and Yates Avenue, which went to Brown, Wheelock & Co. for a client for $9,900. The triangular plot at the northeast corner of Boston Road and Gunhill Road sold for $2,000. The big plot at the northwest corner of Boston Road and Laconia Avenue sold for $4,350. Inside lots on Boston Road between Gunhill Road and East 211th Street ranged in price from $250 to $350 each, considered decidedly low.

The cheapest offerings sold were on East 212th Street, between Paulding and Laconia Avenues, where lots sold for as low as $125 a piece.

Twelve lots on Colden Avenue, between Duncan and Burke Avenues, brought $375 each and three others $400 and $550 each. On Burke Avenue inside lots brought from $650 to 750. The southeast corner of Burke and Radcliffe Avenues, the parcel nearest the subway station brought 1,400, while the northeast corner of Burke and Colden Avenues sold for $900.

Forty-five lots in the block bounded by Burke, Radcliffe and Colden Avenues and Duncan Street sold for $23,500, an average of about $522 a lot. Lots twenty-seven lots in the block bounded by Magenta and Duncan Streets and Colden and Radcliffe Avenues brought $11,700, averaging about $435.

The northwest corner of Gun Hill Road and Colden Avenue sold for $950, and five lots to the north on Gun Hill Road brought from $575 to $675 each. Inside lots on Gun Hill Road, between Pauiding and Bronxwood Avenues, brought from $300 to $575.

The northwest corner of Boston Road and Yates Avenue sold for $1,575, and the northwest corner of Boston Road and Gun Hill Road for $825.

At the evening sale the northeast corner of Burke and Paulding Avenues brought $775 and the northwest corner of Burke Avenue and Hone Avenue brought a similar figure. The triangular plot at the junction of Burke Avenue, Boston Road and Lurting Avenue sold for $1,900. Lurting Avenue lots, between Burke Avenue and Duncan Street, brought from $300 to $350, and on Lavonia, between Burke Avenue and Duncan Street, for $550.

Among the other buyers were J. Cobin, J. C. Flynn, Harry Harris, Peter Florio, Catherine C. Murray, Rose Ferrara, Alice Garrison, John A. Sullivan, S. H. Tyson, John Liberto, Peter Quinlan, James A. Thomas, W. Stager, John Vogler, Eugene A. McNulty, Benjamin Kaplan, Mary Bivens, A. F. A. Gleason, Jr., Harry M. Golden, Carl A. Gelb, Mary H. Byrne, Mrs. J. A. Bell, Andreas Caputo, Miller & Wohlman, Aron Richards, Rosse & Drusin, Mrs. Roy Dalley, Nathan A. Sherman, Walter A. Scholl, S. S. Spiro and Theodore J. Joffe.

The sale will be continued at noon today at the same place, when the balance of the 1,400 lots in the big tract will be offered.

RESISTS F. J. GOULD DIVORCE

Former Wife Contests Granting of an Absolute Decree.

PARIS, June 22.—The divorce case of Frank Jay Gould versus Edith Kelly Gould came up in the First Chamber of the French courts today. Former Premier Viviani, representing Mr. Gould, asked for an absolute divorce on various grounds.

Attorney Zurfluts, in behalf of Mrs. Gould, argued that the French tribunals were incompetent to try the case, which, he declared, was exclusively the province of the American courts.

The Prosecutor of the Republic, M. Wattine, will sum up next Tuesday.

Frank Jay Gould obtained a divorce decree from Edith Kelly Gould in Paris in 1919. Mrs. Gould shortly afterward instituted proceedings to have the decree annulled, asserting that the French courts had no jurisdiction because she was a resident of the United States.

The court overruled Mrs. Gould's plea and sustained the decree granted to Mr. Gould. The latter is now attempting to have the decree made absolute.

NAME POST FOR SPENCER ELY

American Legion in Buenos Aires Honors New York Hero.

BUENOS AIRES, May 26.—The recently organized Buenos Aires post of the American Legion will be known as Spencer Ely Post. Spencer Ely was the first American living in Argentina to volunteer to serve his country in France and the first to fall of the Argentine contingent.

On his arrival in France Ely joined the 165th Regiment (the old 69th of New York) and was killed at Chateau Thierry. After being wounded in action he was carried to a dressing station from which he refused to be removed until more seriously wounded comrades had been taken to the rear. Before his turn came the dressing station was hit by a German shell.

Ely was a native of Fluming, New York, and a descendant of General Schuyler of the American revolution. His family has lived in Buenos Aires for about twelve years.

KNIGHTS TEMPLAR MEET.

State Body Urged to Advance Lieut.-Gov. Walker to Grand Officer.

NEWBURG, N. Y., June 22. — The Grand Commandery of the Knights Templar of New York State opened its annual conclave here today with a parade. Mayor Henry M. Leonard and Commander Fred Chandler of the Hudson River Commandery welcomed the Templars, and Grand Commander Robert Williams responded.

Advancement of Past Commander Harry Walker, Lieutenant Governor of New York, for a position in the grand line of officers was recommended. The 1921 convention will be held in Syracuse.

APARTMENT BUYERS.

Tenants Acquire $600,000 Building in West Eighty-sixth Street.

Another valuable west side apartment house was taken over under a co-operative ownership plan yesterday when Charles Wynne and Louis H. Low completed the resale of the twelve-story building, 75 by 100, at 310 West Eighty-sixth Street, to the newly-formed 310 West Eighty-sixth Street Corporation, representing tenants of the property. Earle & Calhoun negotiated the resale. The sellers, who acquired the realty last Thursday from the Terra Realty Corporation, report the holding price at $600,000. They sold recently a similar building adjoining at 320 West Eighty-sixth Street to a syndicate of tenants. Both buildings were erected about eight years ago by Mulliken & Moeller.

Meyer Isear, operator, bought from Dr. William Wolfe Miriam Court, a six-story apartment house at 510-12 West 147th Street, southeast corner of Bradhurst Avenue, on plot fronting 100 feet on 147th Street and 50 feet on the avenue. The property was held at $150,000. King & Manning were the brokers.

The five-story new law flat at 168 Sherman Avenue, in the Dyckman section, on plot 50 by 150, has been sold by O'Reilly & Dahn for the Hesu Realty Company (Helier & Sassman). It was held at $110,000 and has an annual rental of about $20,000.

McInerney-Klinck Realty Company sold the six-story tenement at 373 Eighth Avenue, on lot 25 by 95, for Diedrich Scheffer to John Schulte for a reported consideration of $90,000.

HOME FOR DOHERTY CLUB.

Firm Buys Two Houses Near Cornelius Vanderbilt Residence.

An interesting transaction has been closed in Fifty-first Street near Fifth Avenue by Henry L. Doherty & Co. in the purchase of two dwellings for use as a clubhouse for the accommodation and social headquarters of the representatives of the firm visiting the city from out of town places. The property includes the two four-story houses at 11 and 13 West Fifty-first Street, on a plot 50 by 100, a few doors west of Cornelius Vanderbilt's home, being the southerly of the two Vanderbilt twin houses. The property was acquired from Marion L. O'Brien, who bought it from Loomis & Sinnott a few months ago. J. Irving Walsh was the broker.

The dwellings will be extensively remodeled into a comfortable club structure and title will be transferred to the Doherty Club, Inc., which was recently incorporated at Albany, with G. J. Johnstone, J. M. Sullivan and Marion E. O'Brien as directors. Fruesuff, Robinson & Sloan acted as attorneys for the Doherty firm.

BUYERS IN BROOKLYN.

Columbia Street Business Area Furnishes $100,000 Sale.

The property at 117 to 121 Union Street, corner of Columbia Street, has been sold by Edward B. Kegel, in conjunction with N. Bean, for James W. Pendergast. The property was held at $100,000.

The Roman-Callman Company sold for Henry and Margaret Baltinger the two-story frame house on the west side of Garrison Avenue, 360 feet south of Grand Street. The United States Industrial Alcohol Company was the purchaser.

The F. C. Sauter Agency has sold the four-story double flat at 416 Second Street, near Sixth Avenue, for Elizabeth Murray.

The B. F. Knowles Company sold 449 Hancock Street, a two-story dwelling, for O. W. Adams, agent, to a client, for investment.

Tutino & Cerny sold for Almeda Williams to a client, for investment, the three-story six-family apartment 518 Thirty-ninth Street.

Realty Associates sold 977 Bedford Avenue, a four-story flat, to Mary Berman. The brokers were Julius Shindl and Kopel Schiffer.

New Macy Garage.

R. H. Macy & Co. have purchased from the Thirty-eighth Street Garage, Inc., the two-story garage at 535 to 541 West Thirty-eighth Street, extending through to 534 West Thirty-ninth Street. The building fronts 100 feet on Thirty-eighth Street and 25 feet on Thirty-ninth Street, where it adjoins a five-story warehouse at 536 to 542, purchased last year by the Metropolitan Opera House Company. About six weeks ago R. H. Macy & Co. purchased the group of buildings at the northeast corner of Eleventh Avenue and Thirty-fifth Street, which they plan to alter for warehouse and manufacturing purposes.

Place $210,000 Loan.

Howard C. Forbes and Lawrence, Blake & Jewell placed a first mortgage loan of $210,000 on the northeast corner of Seventy-second Street and Columbus Avenue for F. M. Soule of Montclair, N. J.

ASKED TO INDORSE DRY LAW

General Federation of Women's Clubs to Vote on Resolution Today.

DES MOINES, June 22.—The General Federation of Women's Clubs, in biennial convention, was called on today to reaffirm its indorsement of prohibition and its opposition to any attempt to nullify the prohibition enforcement act. Resolutions were introduced by Mrs. H. Prentiss Nichols, Chairman of the Resolutions Committee. They will come up for final action tomorrow.

Among other resolutions introduced today were:

To surround the American home with decorative art.

To ask the establishment of a Federal Department of Art, with the object of fostering native American art and artists.

To prevent the erection of billboards along public highways.

To support a national library service.

To agitate an eight-hour day for women in industry in every State, and secure a Minimum Wage Commission for women.

To work for legislation furthering Americanism.

To indorse the work of the United States Department of Justice in combating the high cost of living.

To indorse the thrift campaign of the Government and indorse and continue the thrift department of the federation.

To create a press and publicity department for the federation.

To observe the Pilgrims' Tercentenary this year in every State.

NAMED CITY BOMB EXPERT.

J. A. Callahan Succeeds the Late Inspector Egan in Dangerous Post.

For taking his life in his hands every time he is called upon to investigate a bomb placed by an anarchist or black-hand agent, J. A. Callahan, of 12 Mitchell Place, successor of the late Owen Egan, Inspector of the Bureau of Combustibles of the Fire Department, is to receive $1,800 a year. His appointment was announced yesterday by Fire Commissioner Thomas J. Drennan.

Mr. Callahan is 37 years old, and for two years worked with Mr. Egan at his dangerous duties. His predecessor, in the twenty-five years he had charge of the Bureau of Combustibles, is said to have examined more than 7,000 bombs and was injured only twice.

New Yorker Named Solicitor.

WASHINGTON, June 22—Fred K. Nielsen of Nebraska was appointed today by President Wilson to be Solicitor of the Department of State and Roland B. Mahany of New York as Solicitor of the Department of Labor.

TIMES SQUARE PLOT BOUGHT BY CHILDS

Restaurant Company Acquires Northwest Corner of Broadway and Forty-sixth St.

IS VALUED AT $400,000

Was Owned by Residents of Bordeaux, France, Who Are Visiting the United States.

Another Times Square corner passed into new control yesterday when the Childs Company bought the three-story building at 1,551 Broadway, northwest corner of Forty-sixth Street, on a lot 23.10 by 100. The property has been held at $400,000.

The sellers were Rose Louise Mantel Cholet, Louis Jean Baptiste Mantel and Adele Jean Mantel, residing in Bordeaux, France, who arrived in the United States a few days ago. This property, in conjunction with the adjoining building at 1,553 Broadway, is under lease to the Childs Company until May, 1926. Robert T. Neely of the Willard S. Burrows Company represented the Childs Company and Spotts & Starr, in conjunction with Paul M. Herzog, as attorney, represented the Mantel interests in the transaction.

Childs Lease in Holland House.

The Childs Company has also leased from the Fifth Avenue and Thirtieth Street Corporation, Harry Fischel, President, the southerly half of the store floor and the entire basement of the Holland House, at the southwest corner of Thirtieth Street and Fifth Avenue. This lease was made for a period of thirty years on a percentage of sales basis, with a minimum rental guarantee, the rental aggregating considerably more than $1,000,000. Mr. Neely also negotiated this transaction, in conjunction with Frederick Fox & Co.

Two Garage Deals.

In the upper Harlem section a plot of six lots on the south side of 145th Street, being 100 feet west of Lenox Avenue, has been sold by the Rector Catering Company, Nathan Schuhman, President. The plot has a frontage of 150 feet by 99.11 feet deep, and the buyers are preparing to improve it with a garage. W. J. Huston & Son were the brokers. They have also sold the three-story dwelling at 600 West 145th Street to Elizabeth Corley.

John M. Thompson and Joseph S. Furlong sold to Alexander Geiger and Morris Salsberg, for the Atlas Garage Company, the four-story garage 102 to 106 West 107th Street, on a plot 75 by 100. It has been held at $200,000. The selling company erected the building in 1907 as an investment. At the expiration of the ten-year lease now on the property, Oct. 1, 1922, the new owners will make extensive alterations.

Antique Dealer Buys Warehouse.

Peter Grimm sold for the Chet Realty Corporation the four-story building 144 East Forty-fourth Street to Richard W. Lenne, the antique dealer, of 26 East Forty-fifth Street, who will occupy the entire premises as a storehouse. N. A. Berwin & Co. were associated as brokers in the transaction.

Residence Demand.

Ennis & Sinnott have purchased from Charles C. Hoge and others 24 West Ninety-fifth Street, a three-story dwelling, 18 by 100, through George Ranger, and have resold it to Nicholas J. Barrett for occupancy. The broker in the resale was Frederick H. Allen of Frederick Zittel & Son.

The two four-story dwellings, on plot 50.3 by 100.5, at 45 and 47 East Fifty-seventh Street, have been sold by Mrs. Emily Clinton and Samuel Herzog, respectively. They adjoin the structure erected a few years ago by the White Automobile Company at the northwest corner of Park Avenue, sold recently to the House of Collins, dressemakers.

Kings Chapel Assembly of the Apostolic Faith purchased the three-story dwelling, 17.5 by 75, at 2,143 Fifth Avenue, northeast corner of 131st Street, from the Rutherford Realty Company.

Porter & Co. have sold for Jacob P. Balter to a client of Harry Bierhoff, the three-story dwelling at 155 West 126th Street.

A Forty-second Street Lease.

GaNun & Parsons, opticians, who are moving their business to 19 West Fiftieth Street, have rented for the unexpired term of their lease 13 West Forty-second Street, their present location, to I. Miller, shoes. When GaNun & Parsons moved to Forty-second Street some thirty-six years ago they were among the pioneers on that street, being one of the first business houses to settle between the Grand Central Station and Broadway. It is interesting to note the increase in rentals during that time, their first rental being $1,500 a year, while today stores are bringing such a figure a front foot. Harry N. Moore and Harlo J. Sparks were the brokers in the deal.

Richard Croker, Jr., a Seller.

Richard Croker, Jr., has sold the four-story business building at 104 East Forty-first Street, on a lot 25 by 100, to the Forty-first Street and Park Avenue Corporation. The building adjoins the Terminal Building at 103 Park Avenue, which is owned by the buyers and was purchased for the purpose of protecting the light of the larger building. N. A. Berwin & Co. were the brokers in the deal.

Westchester Transactions.

G. Hilliard Ross has sold his residence at Park Hill, Yonkers, on the corner of Park Hill Place and Rockland Avenue, to Joseph Marx. George Howe was the broker, and he also sold at White Plains the residence at 18 Charles Street for Miss Geraldine Briggs to Thomas Duff.

RESULTS AT AUCTION.

AT 14 VESEY STREET.
By Joseph P. Day.

Madison St., 41E, s e, 370 ft s of Jackson St., 22x100, five-story tenement and stores; sold to the plaintiff for $15,000.

AT THE BRONX EXCHANGE.
By James J. Donovan.

Balcom Av., 1,300 to 1,314, s e, 50 ft s of Waterbury Av., 100x100, vacant; sold to the plaintiff for $5,000.

By Joseph P. Day.

225th St., s w corner, exterior, 150.1x400.2; 166.10x474.3, vacant; sold to the plaintiff for $20,000.

APARTMENTS TO LET—Unfurnished.
MANHATTAN—West Side.

214 W. 92nd Corner Broadway
8 ROOMS; 2 BATHS
IMMEDIATE POSSESSION
7 ROOMS; 1 BATH
POSSESSION OCTOBER 1ST
CARSTEIN & LINNEKIN, Agts.
347 FIFTH AVE. Tel. Murray Hill 832.

REAL ESTATE WANTED.

LAKE
From 50 to 100 Acres.
Within a radius of 100 miles of New York City. Housing facilities not necessary. Good fishing only essential.
Full particulars, price, etc., in reply. W. T., Box 978 City Hall Station.

REAL ESTATE AT AUCTION. | REAL ESTATE AT AUCTION. | REAL ESTATE AT AUCTION.

People are
MAKING MONEY FAST
AT THE HOTEL ASTOR

Have You $20 or $30?

$20 Cash secured
a lot actually worth $800
and valued by the City at $600
which sold for $200

$30 Cash secured
a lot on a street opened, graded, curbed and flagged
which sold for $300

10% TO-DAY—10% IN 30 DAYS—80% CAN REMAIN ON MORTGAGE

THINK OF IT!

Your common sense should tell you
that lots in the City of New York
within a few blocks of a subway station
are worth at least 2 or 3 times this amount.

After this sale you may have to pay
2 or 3 times what they are selling for now
buying at such prices as these is the way
to make big money in Real Estate

GO BUY A FEW LOTS TODAY
at the Burke Relief Foundation Sale

Buy to make profits if you do not want to build a home,
or for a safe investment for the future of yourself and family.

The people who know the values
of these lots are buying them

THEY ARE GOING FAST!

Absolute auction of 1400 LOTS Right here in New York City
suitable for homes, investment or speculation

WITHIN A FEW BLOCKS OF SUBWAY STATION
between 204th and 212th Streets, Bronx Boro
on Burke Ave., Gunhill Road, Boston Post Road and Adjacent Streets.

AT HOTEL ASTOR, 45th St. and Broadway
Sale Starts 12 A. M. TO-DAY, and continues TO-NIGHT AT 8
and on following days and nights until all the property is sold.

Titles insured free by Lawyers' Title & Trust Co.
Savings Bank Books taken as deposit on the purchase of lots,
also Liberty Bonds at market value

J. CLARENCE DAVIES, 149th St. & 3rd Ave,
JOSEPH P. DAY, 67 Liberty Street
Agents and Auctioneers

MANHATTAN—FOR SALE OR TO LET.

Bryan L. Kennelly,
Bryan L. Kennelly, Inc., will sell
AT AUCTION
TODAY
At 12 o'clock noon, at the Exchange Salesroom, 14 Vesey St., N. Y. C.
218 FULTON ST.
1951 THIRD AVENUE
234-236 EAST 23RD ST.
361 to 371 WEST 12TH ST.
12½ Acres at
HUGUENOT, S. I.
515 WEST 134TH ST.
S. E. Cor. 8th Ave. & 36th St.
Vacant plot on South Side
179TH ST., BRONX
Vacant plot North of 170th St
RIVERSIDE DRIVE
161 Beach 128th St.
BELLE HARBOR
1139 OGDEN AVE., Bronx
17 Livingston Ave.
DOBBS FERRY
16 Room Colonial Dwelling at
MORRISTOWN, N. J.
149 B'way, Tel. Cort. 1547

MANHATTAN—FOR SALE OR TO LET.

Completely Equipped
OFFICE BUILDING
FOR SALE
Three Story and Basement.
5,000 Square Feet Office Space.
1,800 Square Feet Basement.
Apply 135 Cedar Street, or through your own broker.

THE SUSSEX
55 East 65th St.
Apartments,
Co-operative Ownership
7 or 8 Room Suite, $3,500
Also suite 10 rooms and 3 baths with roof garden, $6,250
Conservative proposition, small investment
W. J. Hamilton, 35 Nassau St.

WEST 57th ST.
5-story building, south side, between 5th and 6th Aves., to be remodelled.
Store and Lofts for Rent
Possession October.
For particulars write L. B. T., Box [illegible]

MANHATTAN—FOR SALE OR TO LET.

Apartments for Sale
IN THE MOST EXCLUSIVE SECTION OF THE WEST SIDE ON OUR UNIQUE PART OWNERSHIP PLAN.
302 WEST 86th ST.
Adjoining West End Av.
4-5-6 & 7 ROOMS—
3 BATHS
This Investment Provides
Free Rent and Dividends
Write, phone or call for full details.
NASSOIT & LANNING,
Broadway and 89th Street.
Tel. 8380 Riverside.

FOR SALE
PRIVATE DWELLING
Between West End Av. and Riverside Drive.
93D STREET.
Four-story and basement; 14 rooms; possession Oct. 1.
94TH STREET.
Three-story and basement; 10 rooms, 4 baths, electric lights, parquette flooring throughout; immediate possession.
93RD STREET.
Four-story; 14 rooms; 5 baths; immediate possession.
S. L. PARAS,
21 Park Row, Tel. Barclay 9125.

Fifth Ave. Near 49th St.
25 ft. dwelling, suitable for improvement, for sale, or will lease for term of years.
MORGENTHAU JR & CO.

MANHATTAN—FOR SALE OR TO LET. | MANHATTAN—FOR SALE OR TO LET.

The Roxborough, N.W. Cor. 92d St. & Broadway
An Innovation
We have a most attractive proposition.
Apartments of 6, 7, 8 Rooms for Sale
FREE RENT & INCOME
12-Story Fireproof Apartment Building
For details call, write or phone
Sharp & Co., Broadway & 92d St.
Phones River 917-4574-4941-7511.

WEST OF COLUMBUS AVE.
North 72d St.
8-story Hotel, 79 Rooms
Size 60x100.
Possession Oct. 1st, 1920.
PRIVATE DWELLING
5-Story American Basement, Near Riverside Drive.
Price $35,000.
Possession Oct. 1st, 1920.

LONGACRE SECTION
4-Story Altered Business Bldg., with Stores, Near Broadway.
Size 20x98.6
Possession Immediately.
PRIVATE DWELLING
82d St., Central Park West.
4-Story and Basement.
Price $20,000.
Possession Oct. 1st, 1920.

PRIVATE DWELLING
82d St., Near Amsterdam Ave.
3-Story Building.
Price $30,000.
Possession Oct. 1st, 1920.

D. KEMPNER & SON,
522 Fifth Avenue.
FIFTH AVENUE GUARANTY BUILDING.
Murray Hill 2631.

NEW JERSEY—FOR SALE OR LET. | NEW JERSEY—FOR SALE OR LET.

For Those Whose Rent Will Be Raised

We offer at less than cost a very attractive, pretty country suburban home with garage, in a beautiful strictly residential section, near New York. The desire of the former owner as to personability of buyer will be respected. The house itself is in perfect condition, of modern English design, and contains 10 big, comfortable rooms and two fine tiled baths. The plot has 100 feet street frontage and extends back 150 feet in depth. Unusual care and taste have been used in selecting the grounds. The elevation is about 800 feet. The railroad station is within a few minutes walk. Commuting facilities to the city are the best. The price is $12,500 complete. Easy terms can be arranged. Title can be had on payment of $3,500. Complete details can be obtained from TRUSTEE, P. O. box 748, City Hall Station, New York City.

MANHATTAN—FOR SALE OR TO LET.

House for Rent
on long term lease in the Sixties, between 5th and Madison Avs.; 5 baths; well adapted for alteration. Possession at once.
Wm. A. White & Sons,
46 Cedar Street.
Tel. 5700 John.

WESTCHESTER—FOR SALE OR TO LET.

A COUNTRY PLACE WITHIN A COMMUTING CITY
In the center of Westchester County, 28 min. of Grand Central Station, a modern up-to-date home with an attractive exterior style, combining within most convenient arrangement of commodious rooms, so arranged as to give utmost comfort and freedom and commanding extensive views in a pleasing environment.
Situated in a most select section on a corner plot about three-quarters of an acre, beautifully shaded, has terraces, fountains, lawn; within walking distance of two quick transit railroads to the center of the city. There are 14 rooms, living room 15x24, studio 14x15, dining room 15x24, several master's rooms, two-car garage, every modern improvement. Terms very easy. Price less than ½ cost. Box JAM 61 Times.

LONG ISLAND—FOR SALE OR LET.

Rockville Center, L.I.
Owner going West will sell frame and clapboard house;
Plot 50x118.
Seven rooms, bath, 2 toilets, steam heat, parquet floors, hardwood trim; garage; built in 1914. Price, with furniture, immediate possession, $12,500.
Ask for Mr. Merriam.
L'ECLUSE, WASHBURN & CO.,
25 East 40th St. Vanderbilt 8555

AT SACRIFICE—MUST SELL AT ONCE
Modern All-Year Home
Practically New; Ready to Move Into.
Ideal restricted section; highest elevation in Flushing; 2 blocks from station, 18 minutes from Herald Sq.; beautiful architecture; marble stucco on tile, with garage; 10 rooms; every modern improvement; hardwood finish throughout; parquet floors; mirrored doors, two open fireplaces, 4 large glass and screened porches; hot water heating; planted garden; built by day's labor. Terms to suit; mortgage $15,000. Aivlene, North 26th St., between State and Cocheros Aves., Flushing. Phone 1164W, Flushing.

NEW JERSEY—FOR SALE OR LET.

DO YOU PAY TAXES
on Bergen or Rockland real estate? Protect your titles against any possible future litigation by insurance. We specialize in the above counties, have expert knowledge, and every facility for the examination and insurance of real estate titles. Write or phone for booklet.
North Jersey Title Insurance Co.,
HACKENSACK, N. J.

CONNECTICUT—FOR SALE OR TO LET.

FARMS and ESTATE SITES
LONG RIDGE, 128 ACRES.
16-room farmhouse; running water; 3 barns; live brook; long road frontage; magnificent Sound and country views.
PRICE $40,000.
HILL TOP, 20 ACRES.
Beautiful remodelled farmhouse, all improvements; 9 rooms, bath; spring water; 2-car garage; cottage for gardener or tenant; choice and sightly location. Owner's removal elsewhere compels sacrifice.
PRICE $30,000; TERMS.
POUND RIDGE, 50 ACRES.
Good 14-room house; electricity available; good water; large barn and outbuildings.
PRICE $7,500; ½ CASH.
GREENWICH; ABOUT 3 ACRES.
Beautiful country seat, near Sound; superior house designed by McKim, Mead & White; 13 rooms, 5 baths; stable, garage, apartment for chauffeur; tennis court, etc.
PRICE $45,000; TERMS.
There are several fine little farms just listed with us to sell from
$4,500 to $5,500
THEY ARE BARGAINS.
LESLIE F. SMITH
Telephone 2914 & 2917.
448 Atlantic St., Stamford, Ct.

ONLY 50 MILES AWAY
Eight-room residence, 50 acres, unusual complement of out-buildings; fine view; ideal for small family; Spring, Summer and Autumn; near state road; excellent neighbors; less than $10,000; real bargain.
G. F. ARCHER,
REAL ESTATE,
16 E. 42D ST. TEL. VANDERBILT 8984.

BEAUTIFUL ESTATE
12-room residence completely furnished, all improvements, 200 acres, garage, fruit trees, coal, maple sugar chard, at Norfolk, Conn. Elevation over 1,500 feet; very reasonable price.
G. F. ARCHER,
REAL ESTATE
16 EAST 42d ST. Phone Vanderbilt 8984

NORFORK, CONN.
Two attractive cottages, $1,000 and $1,200 for the season. Delightfully located, completely furnished. All modern conveniences. Address
ROBBINS B. STOECKEL, NORFORK, CONN.

OUT OF TOWN REAL ESTATE.

A BIG BARGAIN
At Belfast, Maine.
Beautiful all-year residence, modern improvements, large grounds, fine shrubbery, opposite park, on shore of bay, finest location and view for miles. Priced at $20,000, terms to suit; other property taken in part payment. Owner's family gone; must be sold; best offer positively takes it. Here's your chance. Photos and description on application. E. F. Hanson, Belfast, Maine. (Commission allowed.)

TO LET FOR BUSINESS.

IMMEDIATE POSSESSION
15 West 36th Street
Adjoining 5th Avenue.
Modern 16 Story Building
Offices & Showrooms
4,200 Sq. Ft. Per Floor
LIGHT ON FOUR SIDES
Julius Tishman & Sons, Inc.
16 East 41st St. Vanderbilt 1977.

LOFT TO SUBLET
50x100
On White Street,
With or without Shirt Plant.
SPEAR & CO.
Stuyvesant 627. 540 Broadway.

NEW YORK STATE—SALE OR LET.

For Rent
ADIRONDACK CAMP
Blue Mountain Lake, N. Y.
1,000 Ft. Lake Front.
Living room 18x35, 7 bedrooms, 2 bathrooms; 2 open camps, 2 launches, boats, canoes, Tennis court, vegetable garden, pure spring water. Membership in nearby golf club and supply of ice and wood included in
RENT $3,000
MARCUS M. MARKS, Owner.
200 Fifth Ave., N. Y.

5 to 6 ACRES
ADJOINING
The new Pelham Country Club, Golf Course and close to Travelers Island house, N. Y. Athletic Club.
Convenient to trolley and three railroad stations. House and large garage with living quarters if wanted.
A. W. Cole, 1115 Broadway, N. Y.
Tel. N. Y. Chelsea 730; Pelham 1991

GREAT HOUSE BARGAIN
$8,000 buys beautiful $10,400 house; foreclosed site; fine surroundings; near station; half hour Manhattan; large plot; wide boulevard; parquetry, open fireplace, tiled bath, tiled kitchen, artistic decorations; $2,000 cash; easy payments; save Brokerage. Telephone OWNER, 6515 Hollis.

WESTBURY
One to five acres, near Ladenburg estate and golf course.
CHARLES CROSBY, 47 West 34th.

TO LET FOR BUSINESS. | TO LET FOR BUSINESS.

FOR RENT

OFFICE FLOORS

at less than

$1.50 a Sq. Ft.

Entire Floors

OF

85,000 Sq. Ft.

EACH

in

Midtown Manhattan

Modern Building

15 Elevators — Unequalled Light

Exceptional Transit at Door

CROSS & BROWN COMPANY

18 East 41st St., New York

Murray Hill 7100

TO LET FOR BUSINESS.

7500 SQUARE FEET

Including

Store, Basement and 1st Floor.

High ceiling. Suitable for Stationers, Opticians, Specialty Houses, etc.

Possession October 1st.

23rd Street, near 4th Avenue

ALBERT B. ASHFORTH, Inc.

Murray Hill 1100. 12 East 44th St.

MADISON AVE. STORE

Near 40th St.

Possession 30 Days,

At a reasonably low figure. In new building

TIMES SQUARE SECTION

Harris, Vought & Co.,

Successor to Harris & Vaughan,

569 Fifth Ave.

Telephone Vanderbilt 31.

OFFICES

Facing Times Square

Apply to Supt.

Putnam Bldg., B'way & 43d St.

or

THEO. C. YOUNG, Agent

16 E. 42nd St.,

Murray Hill 8500

FOR RENT

1 Room, 1,005 Square Feet.

1 Room, 540 Square Feet.

G. AMSINCK & CO., INC.,

96 Wall Street.

STORE TO LET

49 West 45th St.

Between 5th & 6th Aves.

Size 19x100

Possession at once.

BRETT & GOODE CO.

882 5th Ave. Bryant 985.

45 E. 34TH ST.

Next to Altman's four lofts 25 by 100, light, airy modern elevator loft, offices for light manufacturing or jobbing. Apply Orange, 729 7th Ave. Phone Bryant 197.

LOFT 25 x 100

Suitable for light manufacturing and office.

106 EAST 19TH ST.

Immediate Occupancy.

LEVY & LEVY,

220 Broadway. Tel. 4310 Worth.

Offices, Showrooms and Lofts

121 East 23d St,

200 to 5,000 square feet;

immediate possession.

POHN P. PELL CO., 362 W. 23d St.

H&S *Business Property*

BROOKLYN.

COURT STREET

Prominent corner to lease, near Borough Hall. Most desirable, worth investigating. Apply to John H. Cusack, 122 Court St., Brooklyn.

BUSINESS PROPERTY—For Sale or To Let.

STORE AND BASEMENT

13th St. and 9th Av., 50x100; loading platform, large elevator; high ceilings; immediate possession.

2 Lofts, 10,000 Ft. Each.

Corner building, 230 lb. floors, large elevator; $8,000 each. 401 West 13th St.

DUROSS COMPANY,

155 WEST 44TH ST.

SHOW ROOMS, OFFICES

or high class business.

About 2,000 square feet.

FRANCES BLDG., 665 Fifth Ave.

Apply to Mme. Simcox.

BUSINESS PROPERTY—For Sale or To Let

About 1600 Sq. Feet

SECOND FLOOR

POTTER BUILDING

38 PARK ROW

FACING CITY HALL PARK

Reasonable Rent to Responsible Tenant

APPLY

FRANKLIN SOCIETY

15 Park Row, N. Y.

FACTORIES FOR SALE OR TO LET.

Buy Factory

40,000

Square Feet

Modern four story heavy mill building; 5,000 pound electric elevator; heating plant; 100 per cent. sprinkler; at three freight depots; heart of labor market; skilled or unskilled help; building flooded with daylight; price thirty per cent. less than present replacement value; early possession.

Other factories at same ratio of saving.

Feist & Feist,

Factory Specialists

738 Broad St., Newark, N. J.

MODERN FACTORY

20,000 Square Feet

Sprinkler, steam heat, electric light. For sale or lease.

NOAH CLARK, Inc.,

Specialist in Industrials

837 Manhattan Ave., Brooklyn.

Tel. Greenpoint 2000.

NEW JERSEY.

125,000 SQ. FT.

IMMEDIATE POSSESSION

WILL DIVIDE TO SUIT

One-story building, 100% light.

Sprinklered

Railroad Siding

400 H.P. Boilers. 400 H.P. Engines

Any Kind of Labor Assured

Suitable any manufacturing.

Gross & Gross 130 Market St. Newark, N. J.

4 story brick building

30,000 Sq. Ft.

Hoboken, N. J.

Sale or Rent.

4 Story Brick Building,

R. R. Siding

30,000 Sq. Ft.

Newark, N. J.

Industrial Plants Corp.,

25 Church St.,

New York.

Telephone 4723

NEWARK, N. J.

In the heart of automobile section.

14,200 Sq. Ft. in 3-story modern brick building reinforced by concrete and steel. Steam heat, large elevator (will hold any car); concrete floors, wired for power; fair light. Excellent for manufacturing, storage or garage.

Walter Baker Co. 756 Broad St., Newark, N. J.

TO LET FOR BUSINESS. | TO LET FOR BUSINESS.

Locate Your Sales Offices In

Bush Terminal Sales Building

On 42nd Street Near Broadway

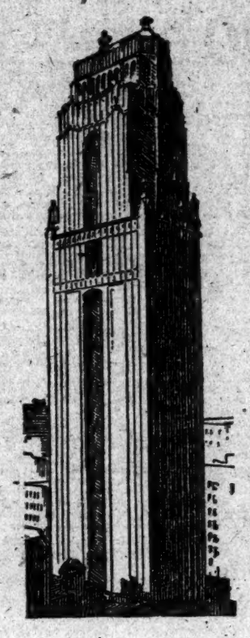

Centrally located, just off Times Square; easily and quickly reached from railroad terminals and all other points in the city.

This building has become one of the best known institutions in the country, devoted exclusively to sales offices and merchandise exhibits, and contains the lines of upwards of one thousand representative manufacturers.

Available for Immediate Occupancy

Entire floors, or parts of floors, in Tower Section or Lower, ranging from 5,000 to 10,000 square feet each, now open for rental as Sales or Executive offices. In addition to practically every known facility, the comforts and conveniences of the Buyers' Club are afforded to tenants. Write, telephone Bryant 9800 or call today for complete details.

ALBERT R. THOENS,

Bush Terminal Sales Building

Brokers Protected 130 West 42nd Street.

APARTMENTS TO LET—Unfurnished. | APARTMENTS TO LET—Unfurnished.

FREE RENT AND DIVIDENDS

MAY BE OBTAINED

By Our Unique Part-Ownership Plan

APARTMENTS FOR SALE IN THE

HENDRIK HUDSON ANNEX

N. W. COR. BROADWAY & 110TH STREET

6 to 9 Rooms—$12,000 to $22,000

Only an Advance of Five Years Rent Required. Investigation has proven this proposition defies competition. Inspection between 2 and 5 P. M. Write, phone or call for full details.

NASSOIT & LANNING

Broadway & 89th St. Tel. 8380 Riverside.

OWN YOUR OWN APARTMENT

in the

CONCOURSE APARTMENTS

Just Completed.

S. W. cor. Grand Concourse & 183rd St.

Two blocks from Subway, 6th & 9th Ave. L

No rent or assessments. Rented portion of the house pays all running expenses.

A sound business investment. May be sublet, making 20% return on invested capital.

Business and social references required.

CONCOURSE APARTMENTS

527 Fifth Ave. Phone 3157 Vanderbilt

183rd St. & Grand Concourse Phone 3552 Fordham

BUY AN APARTMENT

AND STOP PAYING RENT.

New fireproof building, just completed,

225 WEST 71ST STREET,

Immediately west of Broadway,

3, 4, and 5 large rooms. Ten apartments have been sold

No rent—No worries—Permanent home. Excellent investment.

Apply on premises or

EARLE & CALHOUN

212 West 72nd Street. Tel. 5116 Columbus.

375 Park Ave. Annex

8 ROOMS

AND

3 BATHS

R. C. VOTH, on premises

APARTMENTS TO LET—Unfurnished.

MANHATTAN—West Side.

Hotel Spencer Arms

S. E. Cor. Broadway & 69th St.

NON-HOUSEKEEPING SUITES

2-3-4 Rooms

OCTOBER POSSESSION.

Phone "Columbus 3996." Resident Mgr.

APARTMENTS TO LET—Unfurnished.

MANHATTAN—West Side.

445 WEST 153d ST.

5 Rooms and Bath; Elevator Apartment

All modern conveniences; immediate possession. Apply Supt. or

JOHN P. PELL CO., 362 WEST 23D ST.

APARTMENTS TO LET—Unfurnished.

MANHATTAN—West Side.

314 WEST 94TH ST.

Bet. West End Av. and Riverside Drive.

High-Class Elevator Apartment.

7 Large, Light Rooms, Bath and Extra Lavatory. $2100

6 Large, Light Rooms, Possession Immediate. $1400

APARTMENTS TO LET—Unfurnished.

MANHATTAN—West Side.

498 West End Ave.

Corner 84th St.

12-story modern fireproof building.

6, 7 & 8 Rooms, 3 Baths

Spacious, all light rooms, exceptionally well planned apartments.

Rent $3,700 to $4,500.

Immediate possession.

Sharp & Co., 2489 B'way

APARTMENTS TO LET—Unfurnished.

MANHATTAN—West Side.

345 WEST 70TH ST.

4 Rooms and Bath

Modern Elevator House; overlooking the Hudson; possession.

MORTGAGE LOANS.

$100,000 for rent assignments; good second mortgages cashed; submit details. S. A. Jersal, 99 Nassau St.

CITY HOUSES—For Sale or To Let.

Manhattan.

Great Opportunity—Private Dwelling, 11 West 85d St., 4-story and basement dwelling, 20x72x102 ft.; possession 60 days; 15 rooms, 4 baths; inspection by appointment only; good condition; price $20,000, first mortgage $20,000. Tuscan Realty Co., 253 East 86th.

A BEAUTIFUL HOME

vicinity Riverside Drive and 157th, 3-story and basement dwelling, 10 rooms, 2 baths; $6,000 cash, balance $13,000 on first mortgage; possession October; permit. Ryan & Co., 142 West 125th.

72D, 250 EAST—Two-family, 3-story and basement house, 11 rooms, 2 baths, 3 toilets, electricity; only high class tenant considered; rent $200; immediate possession. Phone Rhinelander 9631.

Private Dwelling—A little gem, 3-story and basement, with 3 baths, electric light, parquet floors, near West End Av. in the 70s. Earle & Calhoun, 212 West 72d St.; telephone 5116 Columbus.

70S-WEST END—Charming 3-story private house, completely furnished, 8 rooms; sublease April, 1921, longer; immediate possession. Gray, 260 West 73d. Columbus 5974.

A beautiful home near 125th, offered by widow occupying same at sacrifice; price $7,500. Act quick. Ryan & Co., 142 West 125th St., Morningside 836.

Dwelling, 4-story, 14 rooms, 3 baths, 5 toilets, electricity, $27,500; cash, $10,000; immediate possession; near 70th St. and Broadway. Durose, 155 West 14th.

EAST 61ST ST., $20,500.

17'x90', 4 story and basement, near Third. FRANK L. FISHER CO., 50 EAST 42D ST.

8TH, WEST—Private dwelling, 16 large rooms, 3 baths; $21,500, cash $5,000. Pierre & Golden, 220 West 42d St.

Rent, 48th St., 5th Av.

Dwelling 30x100, excellent for business, long lease. Plaza 6891.

For Sale—222 Madison Av.; reasonable to quick buyer. 1220 Murray Hill.

128TH, 63- WEST—$17,000, half cash; 18 rooms. Telephone 2285 Belle Harbor.

Brooklyn.

A FINE HOME CHEAP—At less than cost today, an attractive home in most exclusive residential section of Flatbush; the house—in it perfect condition, contains 12 spacious rooms, 3 tiled baths; the plot comprises one of the most beautiful, desirable Flatbush corners; transit facilities are of the best; price $50,000. Terms and complete details can be obtained of Julien Loeb, 1,482 Broadway, New York City. Telephone 9175 Bryant.

For Sale—One-family frame house, 13 rooms, steam heat, gas lighting, plot 60x100; 49th St., Borough Park; $12,500; terms, $5,000 cash, balance on mortgage for three years; no agents. A 166 Times.

Until November, centrally located in Brooklyn, especially pleasant and very convenient private residence, furnished; references exchanged; no children; reasonable. Telephone Main 9080.

Fine ten-room house, on good residence street; excellent condition; electricity; $13,500. 179 So. Oxford St. Prospect 3945R.

Bronx.

CRESTON AV., 2,764 (Kingsbridge Station)—New house, Fordham section, small rooms; $75.

City Houses Wanted.

WANTED—On 2 year lease with option of renewal, for use as Institution headquarters, a residence, or other space, minimum, 5,000 square feet, in Manhattan, centrally located; give terms and full particulars. S 1064 Times Annex.

Wanted—Will purchase, (if reasonable), private dwelling; desirable neighborhood for rooming purposes; prefer owners only. K 382 Times.

WANTED TO BUY—14 to 20 room house, between 14th and 50th Sts., west side; state amount cash required; terms. B 457 Times.

Wanted—An unfurnished house, 15 or 16 rooms; good location; long lease; pay cash. E. Edmunds, 228 West 72d St.

Private family wants unfurnished house below 96th, long lease. Columbus 3786.

CITY REAL ESTATE

Manhattan—For Sale or To Let.

Broadway hotel, midtown district; improving daily; about 200 rooms; some stores; prominent corner; can be bought; including land, buildings and furnishings at right figures; recognized brokers protected; best available Broadway business block. Address owner's representatives, Gehring & Miller, hotel brokers, 1,480 Broadway.

Best single flat on west side for the price, only $25,000; 5-story 20-ft., electric light; $6,000 cash. Slawson & Hobbs, 162 West 72d St.

Best buy on Washington Heights, 5-story, 20-family, 44 ft. front, electric light; rents $10,800; price $58,000; act quickly. Slawson & Hobbs, 162 West 72d St.

66th St. (Near 7th Av.)—Three-story building, 25 foot front; possession; automobile section; $41,000. Goodwin & Goodwin, 149 West 57th St.

Cheap single flat, near West End Av.; very large rooms; modern; electric light; price only $30,000. Slawson & Hobbs, 162 West 72d St.

70'S, BET. 5TH AND PARK AV.

25-ft., exclusive small apartment. Simplex and duplex apartments for sale.

FRANK L. FISHER CO., 50 East 42d St.

Private house, near Morningside Park, 10 rooms, bath; possession 30 days; $17,000; liberal terms. Inquire C. M. Folsom & Co., 300 West 120th St.

$36,000 for five-story American basement; 16 rooms, four baths, in the nineties, near Broadway. Address M. N., 92 Times.

122D, 125 WEST—Nine rooms, bath; possession 90 days; mortgage $10,000, 5 years' standing; price $18,500. Audubon 2701.

$125,000, easy terms, buys corner stone church property, well built, fine interior; near subway. H. E. Schwartz, 154 Nassau.

APARTMENTS TO LET—Unfurnished.

MANHATTAN—West Side.

315 Central Park West

Northwest Cor. 91st St.

14 Rooms and 5 Baths

10 Rooms and 3 Baths

150 West 79th St.

9 Rooms and 3 Baths

One Simplex and One Duplex

The latter suitable for Physician or Dentist

Possession in some instances may be obtained prior to Oct. 1st.

Apply on Premises or to

EDGAR A. LEVY LEASING CO.,

505 Fifth Ave. Murray Hill 6900.

Hotel Manhattan Square

50-55 West 77th Street

Facing Museum of Natural History.

2 Rooms & bath—$1,300 up

3 Rooms & bath—$2,100 up

including light and complete hotel service.

Ownership Management.

79TH ST., 302 WEST,

To Lease, Immediate Possession.

Seven rooms and bath; modern fireproof house. Rent $3,500.

APPLY SUPERINTENDENT, ON PREMISES.

BRONX.

FOR RENT

3 and 4

Room

Apartments

Just Completed.

Open for Inspection.

Concourse Apartments

183d St. and Grand Concourse.

Two blocks from subway station.

BROOKLYN.

109 Montague Street, Brooklyn.

4 rooms and bath $118

3 rooms and bath 90

4 rooms and bath (housekeeping) 125

Clinton Trading Corporation

186 Remsen St., Brooklyn. Main 3640.

CITY REAL ESTATE.

Manhattan—For Sale or To Let.

FOR SALE OR TO LEASE,

48 EAST 40TH ST.

(FIFTH AVENUE'S FINEST SECTION),

BET. MADISON AND VANDERBILT AVS.

SIZE 25X100.

FOUR STORIES AND BASEMENT.

EXCELSIOR ESTATES COMPANY,

135 BROADWAY. RECTOR 285.

Bargains in private dwellings; easy terms. H. E. Schwartz, 154 Nassau St.

Five-story single, West Harlem; $19,000. Folsom, 300 West 120th St.

Near Grand Central — Business building, $45,000. Archibald Foss, 51 East 42d St.

Richmond Borough—For Sale or To Let.

Plot 60x100, Bay View Place, Staten Island; restricted section; bargain. Rector 4180.

Long Island—For Sale or To Let.

Plot 60x100, prominent corner Kissena Park for sale at reasonable price. A 847 Times.

COUNTRY HOUSES—For Sale or To Let.

Westchester County.

WHITE PLAINS

Attractive 2-family stucco house, 8 rooms, tiled bath first floor; 7 rooms, tiled bath, extra servant's lavatory, second floor; hot water heat; plot 50 by 147; garden and fruit trees; second floor rents for $70 per month; price $15,000, $5,000 cash; second mortgage for 5 years; possession 30 days. HOWARD SEITTEN CO.,

7 East 42d St. Vanderbilt 8194.

Pelham Manor, 75x125, 9 rooms, 3 baths, brick, $27,000; Pelham, 7 rooms, 2 baths, $17,000; Pelham, 9 rooms, 3 baths, steam heat, fireplaces, $23,000; Mount Vernon, Langdon Terrace, 9 rooms, 3 baths, large plot, fine location, $17,500. Great many others in the Pelhams and Mount Vernon; prices will be 25 per cent. higher this Fall. Grover C. Dahlbender, 9 Depot Place, Mount Vernon.

PELHAM MANOR.

This charming home of English design will allure you; its enticing beauty is enhanced by its wonderful situation; eight rooms and three baths; built-in garage; sun porches; fireplaces; an exceptionally attractive home; price $27,500.

BURKE STONE, INC.,

Phone Pelham 1073. Pelham, N. Y.

To Rent—8 room house, all conveniences; on State road to Mt. Kisco; rolling woodland country; also 4-room house on Hilltop; running water. Inquire Saturday, Sunday W. Sudbrink, before Pines Armonk, 9 miles from White Plains.

Purdys—7 rooms, 1¼ hours; commutation Harlem Division; sell $7,000; rent $60; key at White's store; easy terms.

New York State.

Beautiful Summer home in Kittatinnies, two hours from New York; 165 acres; boating and fishing; excellent for private home, Summer camp or tourist resort. For details write W. W. L., 100 Washington Square, New York.

Long Island.

ROCKVILLE CENTRE, L. I.

Stucco house, 9 large rooms and bath, newly decorated, on corner plot, 100x190; steam heat, electric light; garage on property; many fruit and shade trees; price $12,500. Frank V. Cooper, 15 Park Row. Barclay 0218.

For sale, elegant two-family, unfinished attic; steam, electric; porcelain plumbing; enclosed porches; screens and storm windows; garage; $15,000. G. L. Miller, 27 20th St., Elmhurst. Phone 2026M Newtown, Long Island.

FINEST LOCATION IN FREEPORT.

Large corner, few minutes from station, new Dutch Colonial home, nicely laid-out grounds; hot water heat, electricity, gas; delightful surroundings. For quick sale. Owner, N 490 Times.

For Sale—Cedarhurst, 10-room stucco house, 2 baths, laundry, pantry, parquet floors, 100x160, garage, large porch, steam heat. Miller, 70 Lenox Av. Tel. Harlem 5744 or 1059 Far Rockaway.

FOREST HILLS GARDENS.

Small house for small family, stucco, tiled roof, 7-room, bath, screens, shades, telephone; immediate possession; $15,500. A. L. Kingsley, 47 West 34th St., Greeley 6896.

Easy housekeeping bungalow; ideal year-round home in fine community, 45 minutes by electric train; every convenience; right at station; immediate occupancy; terms arranged; see to appreciate. N. E., 178 Times.

IMMEDIATE POSSESSION.

Six-room house, Jamaica, 40x100, Hill section, garage, $8,500, cash $2,000; seven rooms, 30x100, garage, $7,500; improvements; cash $3,500. Lowndes, phone 2077-W Jamaica.

Great Neck, Long Island—Beautifully furnished 12-room house, 3 baths, wonderful grounds, verandas, 2 car garage; every modern convenience; July and August; $750 per month. Cathedral 5823.

For Sale—Far Rockaway, 10-room house, 100x200, near ocean; wonderful bungalow proposition. Miller, 70 Lenox Av. Tel. Harlem 5744 or 1059 Far Rockaway.

At Elberon—18-room dwelling; sell low; close estate; furnished or unfurnished; 3 acres, garage, cottage. Executor, 150 Nassau St., Room 1110.

FOREST HILLS, L. I.—ATTRACTIVE FURNISHED EIGHT-ROOM HOUSE, GARAGE; $250 A MONTH FOR SEASON. TELEPHONE BOULEVARD 6370W.

OCEAN FRONT BUNGALOW.

Long Beach West, another near ocean; rent or sell. Bennett, California St. Phone Worth 4820.

Bargain, beautiful stucco house, 10 rooms, 2 baths; garage. E 295 Times.

Connecticut.

Darien, Conn.—Country home, 1 acre, house, 8 rooms and bath; garage, hennery, fruit and shade trees; price $10,000; immediate possession. Folsom Bros., Inc., 127 East 34th St.

New Jersey.

HACKENSACK.

A big bargain for some one who wants a big house with plenty of ground; a client must sacrifice her large

DWELLING HOUSE

on plot 163x200, high ground, in best part of town, surrounded by fine private dwellings and golf club; built for a physician, with reception room, office, operating room and bath, having entrance separate from family quarters; especially suitable for physician or dentist, or can be used, as at present, for two families; 14 rooms, butler's pantry, 2 baths, large open attic, cemented cellar; wired for electric light; two-story garage and barn; $18,500; 1-3 cash, balance on mortgage; open for inspection; possession in six weeks. A. E. Hinrichs, 52 Wall St., New York City. Phone Hanover 6934.

Bernardsville, N. J.—Will rent country residence, furnished, 16 rooms, all improvements, 3-car garage, situate on ten acres of ground on one of the beautiful hills of Somerset County, Bernardsville, N. J.; skating pond, swimming pool recently completed; various fruit trees, wonderful lawns and Spring water; 1 mile from railroad station; excellent train service; present servants are willing to stay with lessee; price $6,000 per annum; possession about Aug. 1; we have many other attractive dwellings for sale and rent; consult us before buying; we specialize in Morris and Somerset Counties. Consult Dempsey & Higbie, Savings Bank Bldg., Morristown, N. J. Tel. 2385.

In Upper Ridgewood, N. J.—Modern seven-room house, oak floors throughout, fireplaces; all improvements; restricted residential community; $11,000. M 687 Times Downtown.

Corner residence, nine rooms, modern, plot 55x140; eight minutes' walk express station; 45 minutes out; $7,200, cash $1,000; others, $4,000 up, easy terms. R. A. Schur, 26 Cortlandt St.

Country Houses Wanted.

Wanted to rent, for term of years, suburban home; commuting distance Westchester or New Jersey; on D., L. & W.; 11-12 rooms, 2 baths; describe fully interior arrangement, appointments, grounds, location and rent. Address Pullman, 1,662 Park Av.

Wanted to Buy—Modern 7 or 8 room house, brick preferred, with efficient heating plant, conveniently located; Garden City, Hempstead or Westbury preferred. J. P. Davies. Phone Garden City 1454W.

Wanted to Buy—Seven or eight room house, brick or tile construction, with good heating plant, vicinity of Forest Hills, at reasonable price. Z 2062 Times Annex.

DO YOU WANT TO OWN A HOME?

I can obtain a home for you; large listing; anywhere. Let me know your wants. B 488 Times.

Small house, easy commuting, and good neighborhood essential; full particulars. E 978 Times Downtown.

Want to rent, 8-room 1-family house, with electricity, in Flushing, with garage; $125. D 146 Times.

Wanted furnished room house, above 59th St.; state particulars. E 267 Times.

COUNTRY REAL ESTATE

Westchester—For Sale or To Let.

Large residence with very exclusive surroundings, on a thirteen-acre tract, containing 22 rooms, 7 bath rooms and all modern conveniences; ideal place for doctor for refined private sanitarium; convenient to town, yet secluded; price $35,000. The Olivers Agency, Fort Chester, N. Y.

GREENACRES—SECTION.

Attractive shingle home, 9 rooms, 3 baths, sleeping porch; first time offered; sewer, &c., $20,000. George W. Both, Scarsdale, N. Y. Office tel. 567. Home tel. 293.

Owner going abroad to reside permanently will sacrifice desirable modern apartment house; net income $7,000 per year. For full particulars phone Yonkers 2236. E. McGrath.

Beautiful bungalow sites at picturesque Oscawanna Lake; inland from Peekskill; send for descriptive circular. James, 241 West 34th St., New York.

COUNTRY REAL ESTATE.

Long Island—For Sale or To Let.

Widow wants to sell up to date building on Merrick Road to Long Beach, known as the 5 Corners Hotel, at present occupied as hotel and restaurant, ice cream parlor and French pastry shop; suitable for moving pictures, garage or any other business; seating capacity 1,000. Inquire Mrs. R. Schlosser, owner, Lynbrook, L. I.

Beautiful seven-room house; modern improvements; tile bath and kitchen; parquet floors; steam heat; large plot; 23 minutes from Pennsylvania station; owner leaving town; no reasonable offer or terms refused; perfect title. McCracken, 161 West 34th St. Greeley 3283.

Acreage Bargain—84 acres, cleared and wooded, adapted for country home, camp or sub-division; fine, high, healthy section; 60 miles N. Y., just off main road; price $4,250; terms; good speculation; map, full particulars. Thos. Morris, 1,270 Broadway, N. Y.

House, 6 rooms, bath, gas, electric, newly decorated, near depot at Westbury, refined section, $7,500, $1,500 cash. Owner, 57 Thorne Av., Hempstead. Bryant 3105.

Long Beach—Five-room furnished bungalow, improvements; rent $500. Call on M. Defday, N. Y. Av. and Beech St., West End. Bus from station.

Long Beach plot, Walnut St., Riverside Boulevard, for sale; reasonable terms; make offer. Owner, 713, 1,480 Broadway.

New York State—For Sale or To Let.

House, 6 rooms and bath; all improvements; 2 minutes from station; within commuting distance; lot 100x175; all kinds of fruit. Write for particulars Post Office Box 325, Pearl River, Rockland Co., N. Y.

New Jersey—For Sale or To Let.

A NEARBY SUMMER CAMP,

EQUAL TO ANY FAR OFF;

within 25 miles of New York; convenient to trolley, steam and auto roads; elevation, view; picturesque wooded stream; splendid water; 14 acres; 5 under cultivation; garden, fruit; 2 bungalow cottages; stable-garage; see this place.

B. S. WALSTRUM-GORDON & FORMAN,

120 Broadway, Ridgewood,

New York. N. J.

Long Branch—Gentleman's all-year country home; cost $300,000; worth double; must sell; price $175,000; fine house, garage, casino, bowling, billiards, all improvements; complete description, pictures sent upon request; brokers protected. I. Hutter, 68 East 104th St.

Cresskill, N. J. (Hope section)—Seven-room house; all improvements; barn; plot 100x125; price $6,500; terms to suit. Inquire Riegel, Messina Drive, Cresskill, or telephone Englewood 1620M.

Connecticut—For Sale or To Let.

Colonial farmhouse, modern improvements; garage; 40 acres; might divide; commuting distance. Archibald Foss, 51 E. 42d St.

Massachusetts—For Sale or To Let.

At Shelburne Falls, Mass.—On Mohawk Trail, residence, 14 rooms, 2 baths, sleeping porch, electric light, steam heat, 4½ acres, barn, garage; 50 maple trees; trout brook crosses the property; apple, pear, peach and cherry trees; berries; asparagus bed; price $18,000; terms to suit. W. Alanson Alexander, 503 5th Av., New York.

OUT-OF-TOWN REAL ESTATE.

For Sale—Large four-story warehouse, 36x117 feet, suitable for manufacturing or storage; also hotel building adjoining, 36x117 feet, about one-half square from Pennsylvania Railroad and wharf. For further particulars, apply 103 Market St., Wilmington, Del.

REAL ESTATE FOR EXCHANGE.

Broadway Corner (Near 157th St. Subway)—6-story elevator apartment, 100x125; long-term mortgage; rents Oct. 1 $80,000; equity $125,000; other property will be considered in exchange. Woodwin & Goodwin, 148 West 57th St.

REAL ESTATE WANTED.

Wanted for a client, immediately, in Westchester Co., large estate, not less than 15 acres; house must have at least 8 master's bedrooms and accommodations for 11 maids; garage must have quarters for chauffeur and family. Powell & Co., 27 Cedar St. Phone John 4007, Scarsdale 360.

Small refined Christian family desires to make acquaintance similar family with view to renting or buying together a beautiful home any commuting shore town Long Island. Prospect 6361 after 7 P. M.

We have several men with cash; desire good propositions in Manhattan and Bronx; submit particulars. The Lamport Realty Co., 309 Broadway.

Wanted—Farm or country place for 5-story flat, with stores, Bronx; price $55,000, rent $6,600, mortgage $35,000. H. E. Schwartz, 154 Nassau. 364 W. 146th, 1 block from Broadway. Phone Circle 6140.

Wanted—Duplex house, unfurnished, Westchester County, for rent 1 year or more; responsible parties. The Harris Store, 1,436 3d Av.

FARMS.

New York State—For Sale or To Let.

AT PAWLING.

A high-class farm of 200 acres on the State highway, near golf course, hotels and fine estate, is for sale, with complete equipment and stock, for $35,000. Send for complete detail. Howard Goldsmith, 63 Park Row. Telephone 2366 Beekman.

New Jersey—For Sale or To Let.

6-acre farm for sale, 23 miles from New York, on macadam road; 4 rooms and bath; all improvements; 2-story barn, garage, chicken coop; all kinds of fruit trees, berry bushes; 3 acres good woodland, &c.; see the place and offer a price; quick possession. Box 30, R. R. 2, Westwood, N. J.

SUMMER HOMES—Sale or Let.

Westchester County.

Bronxville—Summer Rentals—Furnished.

Lawrence Park.

Nine rooms and bath, furnished, Oct. 1 to May 1, 1921, at $150 per month.

Nine rooms and bath, furnished, July and August.

Ten rooms and three baths, furnished, July 1 for year or 15 months; exquisite location. Thirteen rooms and three baths, seven bedrooms, furnished, to Oct. 1; garage.

BURKE STONE, INC.,

Phone Bronxville 1480.

To rent for the month of August, house at Spuyten Duyvil; 14-room house and garage and about one acre of land, garden, shade trees, &c. Write to Bankers and Lawyers' Advertising Co., 68 William St., New York City.

Eight-room completely furnished home, extensive shaded lawn, cool porch, garden, convenient commuting, until Labor Day, $300, to small family. Telephone 3065J White Plains.

BARGAIN IN PELHAM.

9-room furnished house, 2 baths, large enclosed sun parlor; until October. 154 Corlies Av. Tel. Pelham 2151.

Furnished, 8-room apartment, Yonkers; light, airy, outside, adjacent Broadway subway, Putnam trains; July, August. Reynolds, 12 Bedford St., Yonkers, N. Y.

SUMMER RENTALS.

Complete list furnished homes, Mount Vernon and vicinity. Cooley Realty Co., Mount Vernon, N. Y. Phone 3400-3401.

New Rochelle—Seven-room cottage, completely furnished; July 1 to Sept. 8; comfortable, convenient for commuters. Fenton, 11 Cleve Road, New Rochelle. Phone 228W.

South Yonkers—Modern nine-room attractively furnished house, with garage, for July and August. Phone Yonkers 2346.

Six fine rooms, handsomely furnished; season, $250. Meeker, 389 Post Road, Mamaroneck.

Ten room house, furnished, rent, August. 115 Wallace Av., Mount Vernon, N. Y.

Long Island.

For Rent—House completely furnished, with linen and silver if desired, by month or season; one mile from Roslyn, Long Island; commuting distance from Roslyn or Matthaeset; 8 master rooms, 4 bathrooms, 2 car garage. Telephone 152 Roslyn, Mrs. James F. Curtis.

New furnished bungalows for rent at Neponsit, L. I.; large plot of ground; 6 rooms, bath, separate shower. Apply Neponsit Av., cor. 147th St.; 5 minutes' ride from Rockaway Park station, via trolley, or Brooklyn office, 185 Remsen St. Phone Main 1675.

Bungalows, furnished, six, seven rooms and bath, electric light; rent $430 to $700 season. Phone Lynbrook 728J. Write or call Effie Klein, Bay Front and New York Av., Long Beach, L. I.

Long Beach—Attractive bungalow, rent or sale; handsomely and fully furnished; all city improvements. Phone Audubon 2066.

Great Neck, L. I.—Large furnished house, to rent; $1,200 for the season. Phone Great Neck 452.

For Rent—Two furnished cottages, best section Oyster Bay. Tel. 267, or call Mrs. A. J. Phipps

Lake George—Bungalow $100; cottages $200 and $1,000; tennis court, boats. Archibald C. Foss, 51 East 42d Street.

Edgemere—New furnished cottages, ocean front, seven rooms, bath. Robbins, Harriman Av.

New York State.

To rent for Summer, one of the finest homes in Saugerties; 14 rooms furnished in period style; beautiful bath room; 6 fire places, large garage; two acres on Albany State road; a bargain at $250 per month. M. W. Brown, Saugerties, Ulster Co., N. Y.

SUMMER HOMES—Sale or Let.

New York State.

Barrytown-on-Hudson—Beautiful Summer home or small farm, overlooking Hudson River and surrounded by numerous estates; 10 daily New York trains; attractive brick house, large barn and carriage house and accommodations for 500 hens; all buildings in excellent repair; about 25 acres; State road bordering property. Address R. T. Crofts, Barrytown, N. Y.

Huntington—On this water, for rent, season, attractive furnished cottage, 7 rooms and bath, all improvements, garage, two cars, shore front, shade and fruit trees and tennis court. Owner, Box 333, Halesite, L. I.

Adirondack cottages with hotel service; ideal location, Chateaugay Lake. Morrison's, Lyon Mountain.

New Jersey.

To rent for Summer, seven-room furnished house; large screened porches, shady lawn; near beach, trolley and Central Railroad; New Jersey Sandy Hook Route. Box 93 Port Monmouth, N. J.

Well furnished house, 9 rooms, 3 baths, exceptional porch, overlooking lake, has shady lawns, 2-car garage; till September; bathing, boating, fishing, adults only; commuting 50 minutes. Telephone Boonton 604.

Modern six-room cottage, reasonable; furnished; may be seen Friday. 421 Norwood Av., Avon, N. J.

Modern cottage, near ocean, lake and river; season 1920. A. G. Coles, Avon, N. J. Phone 1741.

Connecticut.

Furnished house, 9 rooms, in residential park, Stamford, Conn.; one hour out; $100 month for July, August and September; longer lease if wanted; bargain if taken at once. Apply Mrs. A. Balcom, 101 Main St., Stamford, Conn.

Sell Summer home, eight acres, seven rooms, furniture, barn; near Westport; $3,000. Owner, 102 Lawrence St., New York.

Vermont.

Lake St. Catherine—One large furnished cottage for rent, fine bathing. Address D. F. Williams, Poultney, Vt.

Summer Homes Wanted.

Wanted—Summer home; not less than five master bedrooms, two baths, also maids' rooms and garage; give full particulars, price, location, &c. A 675 Times Downtown.

Cottage, furnished, on lake for family of six; month of August. Vining, 72 Madison Av., New York.

TO LET FOR BUSINESS.

TELEPHONE SERVICE FREE.

Rolltop desk in private office, $20; private office, $50 monthly; also room next to freight elevator for shipping; all conveniences. 59 4th Av., 4th floor, opposite Wanamaker's. Tel. Worth 230.

SMALL OFFICE, 315 SQUARE FEET, 43D ST. NEAR 5TH AV.; EXCELLENT LIGHT; IMMEDIATE POSSESSION; ONE TO THREE YEARS' LEASE.

J. CLARENCE DAVIES,

51 East 42d St. (56). Vanderbilt 423.

Large and small daylight offices with large display windows, suitable for dentist, photographer or architect, at 153 East 42d St., near Grand Central; $50 monthly up. Apply J. M. Silon, or in store on premises.

20,000 feet, one floor, heavy brick-steel building with traveling crane, steam heat, for lease; would make wonderful motion picture studio or heavy duty factory. Factory Exchange, 17 W. 44th. Vanderbilt 5610.

Light, airy office, about 400 square feet, near Grand Central terminal; will sell some furniture and telephone contract with lease if desired; lease to May 1, 1921; act quick. Suite 711, 103 Park Av.

SUITE IN TRIBUNE BUILDING.

Two adjoining offices, about 375 square feet, to sublease; immediate possession; telephone instruments installed. A 693 Times Downtown.

To let, suite of two offices, located on West 46th St., between 6th and 7th Avs.; carpets on floor, telephone connections; will rent from month to month. Apply Room 324, 522 5th Av., or phone Murray Hill 1962.

Half of store for rent, 312 Broadway, cor. Fulton St.; very reasonable; big show window; fine location for hat cleaning or shoe shining parlor. Inquire Klein's Rapid Shoe Repair Co., Inc., 113 Nassau St.

Office and Showroom

15 by 23 and 17 by 23

30-32 East 20th Street

ASSOCIATED REALTY CO.,

1183 Broadway. Chelsea 2175.

For Rent—Elegant first loft, front; 20 feet of glass front; 40 feet deep; office and showroom only; 28th St. at 4th Av.; immediate possession; low rent. Phone Watkins 8955.

Top loft, 2,700 square feet, fine light on all sides, freight passenger elevator, heat and sprinkler; immediate possession. Cohen-Epner Co., 122 Centre St.

2 Lofts, 25x40, suitable for any business; immediate possession. Tuxedo

TO LET FOR BUSINESS.

MANUFACTURING LOFTS.

200 West End Av., New York, between 64th and 65th Sts., 15,000 feet; 3 floors, 50x100; concrete fireproof building; no posts on any floor; freight elevator, size 8 feet by 19 feet; heat and elevator service; immediate possession. Write or phone owner, Keeney-Kareen Co. Phone Columbus 3942, or your broker.

TEMPORARY STORAGE.

15,000 feet available for temporary storage in concrete, fireproof building; full size elevator for automobiles 8 feet by 19 feet, located at 106 West End Av., between 64th and 65th Sts. Write or phone owner, Keeney-Kareen Co., Columbus 3942.

OFFICES TO LET.

Large and small, $30 and up; suitable for photographer, architects, lawyer's office, chiropodist, light manufacturing, manicuring parlor or show rooms; immediate possession; southwest corner of Broadway and Manhattan St. Apply to supt. on premises. Phone Morningside 9004.

Corner Broome and Mercer Sts., large light store, with mezzanine floor; about 1,800 square feet; also basement about 2,000 square feet; immediate possession. F. J. Gilfoyle & Co., 165 Broadway. Tel. Cortlandt 3470.

STORES, 50x90, AND CONCRETE MODERN BASEMENT, 50 OR 60x90 OR SMALLER; MAY DIVIDE; HEAT, ELEVATORS; 1ST LOFT (STORE FRONT); 2D, 4/5 OF 5TH, TOP; LIGHT FROM 2 LARGE SKYLIGHTS AND 4 SIDES; NOW VACANT. AT 252-258 WEST 29TH. PHONE SPRING 3671.

OFFICES.

424 St. and Broadway. 140 West 42d St. The Regan Building has a few desirable suites from 300 sq. ft. to 1,300 sq. ft.; possession July 1; attractive prices. Inquire Superintendent on premises.

Store and lofts; immediate possession. 139-143 West 24th. Agent on premises.

Entire floor for first class offices. 165 West 47th St. George Friedman.

Desk room. Call afternoons only, Room 1904, 16 East 41st.

Bublet half large office; $50 month, including desk. 565 Broadway, Room 806.

Very light 10x16 office. Room 705, 68 Nassau St.

Desirable office space, very reasonable; phone. 560 9th Av., Room 717B.

Desk room, phone, modern elevator building, $15 month. Eagle, 20 East 23d.

Lofts for rent, suitable for light manufacturing purposes. 161 East 85th.

Desirable office, 9x12, elevator service; rent reasonable. 21 Spruce St.

Two small offices, suite facing Bryant Park. Room 305, 47 West 42d.

Building stores and lofts, suitable all business. 12 West 19th; brokers protected.

46TH ST., 47 WEST—Showroom and offices. Donovan, telephone 4535 Cortlandt.

Large, light office to let reasonable. 506 Broadway, Room 907.

Bronx.

Stores to rent, corner stores, 945 East 162d, corner Kelly. Bupt. or Philip Meyrowitz, 198 Broadway, Cort. 3861.

Brooklyn.

Storage—Laundry, chemicals, garage, or any business, 18,000 sq. ft., one floor; high ceilings, siding, near dock, strong walls, unrestricted. Owner, R. 1826, 184 Nassau. Beekman 2650.

Long Island.

LONG ISLAND CITY.

5,000 to 100,000 square feet space; early occupancy; or will build to suit.

ROMAN-CALLMAN COMPANY,
Bridge Plaza. LONG ISLAND CITY.

Wanted for Business Purposes.

STORAGE SPACE WANTED IN GREENWICH VILLAGE SECTION OR 14TH ST. VICINITY. TELEPHONE SPRING 730. LINDEMAN & SONS PIANO CO.

Wanted—2,000 square feet space in modern daylight loft building, sprinklered, for envelope manufacturing. E 260 Times.

Office desired, independent, about 100 square feet, brokerage business; state price. F 34 Times.

Office or desk room; must have phone; advertising business; Madison Square section. F 225 Times.

APARTMENTS TO LET.

Furnished—East Side.

4TH AV., near 29th St. (4TH AV. HOTEL)—2 sunny rooms and bath, handsomely furnished; parquet floors; hotel service; SUMMER RATES: $15 weekly, $50 monthly.

4TH ST., 18 EAST—Studio apartment, two rooms, foyer, complete; kitchen and bath, Weber piano; July 1st, Sept. 7th. Phone Spring 957.

11TH ST., 24 EAST—For Summer, unusually cool, light, quiet, distinctively furnished housekeeping apartments at one-half winter rates; bath, 4 large rooms, sleeping porch, telephone. Proudfit, 488 Stuyvesant, or call.

14TH ST., 120 EAST—Gramercy Park, residential section; beautiful studio apartment, main floor, front, well lighted, Weber grand piano, living room 35 by 14 fully furnished, also kitchenette and bath; possession immediately. Call evenings 6-7:30. White.

21ST ST., 35 EAST—(HOTEL SENTON—APT'S 2 ROOMS AND BATH, FURNISHED, ALL LIGHT, FULL HOTEL SERVICE; BLOCK FROM SUBWAY; $17.50 WEEKLY.

27TH ST., 126 EAST—Housekeeping apartment, 2 rooms and bath; Summer; $100. Tel. Madison Square 6381.

30TH (Corner Lexington Ave., 163)—Apartment hotel, exclusively for women; corner suite; 2 rooms, bath; beautifully furnished; $30 weekly up. Hotel Rutledge.

30TH ST., 23 EAST—Attractively furnished, cool, immense living room, two bedrooms, bath, kitchenette, elevator, telephone; Summer; references. Carpenter.

30TH, 4 EAST—Two rooms, bath, kitchenette, grand piano, all conveniences; immediate possession; $55. Lennox.

34TH, 40 EAST—Bachelor apartments, single rooms, skylight; Summer rates. Vanderbilt 8015.

44TH, 141 EAST—Large room, kitchenette and bath, to October or longer; $75. Supt., Murray Hill 8595.

47TH ST., 3 EAST — One-room beautiful apartment; October; references required. Mrs. Orr.

48TH ST., 35 EAST—Two large corner rooms; southern exposure; immense bath, with shower; magnificently furnished; maid and restaurant service; season or year; will sacrifice. Tel. 7304 Murray Hill.

48TH, 8 EAST—Two rooms and bath, for a year or more; immediate possession. Olney.

49TH, 19 EAST—Two rooms, bath, kitchenette to let. Inquire art gallery.

40 EAST 51ST STREET.

One, two, three room apartments; month or year.

54TH, EAST—Bachelor's room, bath, kitchenette; breakfast; valet. Plaza 6053, before 10.

55TH, 50 EAST—Blackstone; 2 rooms and bath, southern exposure; sublet for summer.

56TH ST., 47 EAST—Seven rooms and 2 baths for rent cheap until Oct. 1; completely furnished. Waterbury. Phone Murray Hill 8028.

56TH ST., 34 EAST—Small furnished bachelor apartment for rent during Summer; $60 per month.

60TH, 44 EAST—Entire floor; two rooms, bath, kitchenette, 5 closets, door to private roof; $100 monthly until Sept. 30. Call 2-5:30. Bradley.

60TH ST., 138 EAST—Beautiful two-room, bath and real kitchen for Summer months or longer. Phone Lenox 185.

60TH ST., 18 EAST—Sublet, Summer rates, one-three rooms; October selections also three rooms, exquisitely furnished; phone.

60TH ST., 80 EAST—To sublet in Hotel La Salle, two rooms, bath, unfurnished. Let. Apply at office.

64 EAST 66TH ST.

Furnished apartment, large two rooms, bath, kitchenette; long lease; maid, valet service; excellent for bachelor. Superintendent, Rhinelander 6716.

66TH ST., 12 EAST—$80; completely furnished flat; 6 rooms, bath. Lenox 573.

66TH, 120 EAST—Charming 7 rooms, $100 Summer months. Phone 3472 Circle.

93D ST. (Corner Madison Av.)—Apartments; beautifully furnished corner suite, 2 rooms, bath; $60 per room, 3 months. Hotel Allerton.

APARTMENTS AT HOTEL ASHTON, Madison Av., southwest corner 93d St.—Newly decorated apartments; 1 room and bath, $50 up; 2 rooms, bath, $75 up; hotel service; extraordinary value; block from park; restaurant. Telephone Lenox 872.

APARTMENTS AT ALL PRICES; PRICE RIGHT; SUMMER RATES; OCTOBER LEASES. RAILING REALTY CO., 270 PARK AV. TEL. 7914 MURRAY HILL.

APARTMENTS in the better houses.
WOOLLEY, WATKINS & JORDAN,
905 5th Av. Plaza 374.

BACHELOR apartment, hotel and theatre district; cheap for Summer. Ella O'Kane, 1328 Murray Hill.

DOUGLAS GIBBONS & COMPANY,
6 East 45th St. Vand. 626.
Choice selection apartments and houses, furnished and unfurnished, for Oct. 1st; season or year. Park Av. and vicinity.

GRAMERCY PARK (145 East 21st)—Furnished apartment, 2 rooms and bath; park privileges; also 1 room; references.

GRAMERCY PARK.

Heat for Summer; cool, convenient, complete. Telephone 0198 Gramercy.

Housekeeping apartment, 2 rooms, bath and real kitchen, well furnished. Call Plaza 6053.

LEXINGTON AV. (at 51st St.)—Two rooms, bath and kitchenette, July and August, $25 a month. Phone Plaza 4079 before 10 and after 5.

LEXINGTON AV., 583 (52d)—Elegantly furnished four-room apartment, bath, kitchenette. Whitehead.

MADISON AV., 961—Nicely furnished 1, 2 and 3 room apartments; reasonable.

APARTMENTS TO LET.

Furnished—East Side.

MADISON AV., (62d St.)—Cool, spacious 4-room apartment; Summer rental, $150; longer lease arranged; furnished or unfurnished. Darrah, room 1005, 505 5th Av.

PARK AV., 985 (78th)—Beautifully furnished 2 rooms, bath, kitchenette; $100. Russell.

Two excellent furnished apartments, 2 and 6 rooms, to Oct. 1; very reasonable; 55th and 61st Sts. Henry Winant, 548 Madison Av. Plaza 5493.

WAVERLEY PLACE, 27 (Washington Square Northeast) (Apt. 33)—Apartment of two large rooms and bath, furnished, for Summer, $100 per month. Phone Schuyler 6746.

Furnished—West Side.

67TH AV., 10—For rent, furnished apartment, Summer months, two rooms, kitchen, bath, maid service, passenger elevator, telephone service; immediate possession; rent $125 a month; convenient location; references exchanged.

77TH AV. (near 55th)—Furnished apartment, seventh floor, two or three light rooms for July, August or to January 1; rent reasonable. Particulars, Telephone Franklin 4712.

107TH, 44 WEST—4 rooms and bath; $150 per month. Apply on premises.

107TH, 60 WEST—Beautifully furnished four-room apartment, bath, until Oct. 1.

107TH, 20 WEST—Sublet Summer, two rooms, bath; cool, attractive; $75 monthly.

107TH, 20 WEST—Two rooms and bath, furnished; rent reasonable. Call evenings.

117TH, 56 WEST—Three rooms, bath; geraniums sash window; cool; overlooking trees and fountain; sublet to Oct. 1; references. Gagoon, 2819 Chelsea.

127TH ST., 62 WEST—Until Oct. 1, 8 rooms, bath and kitchen, furnished, unfurnished, for rent. Apt. L. Phone Chelsea 4430.

127TH, 153 WEST—Four rooms, elevator, sublet July 15 to Oct. 15th. Answer room 1628 Woolworth Building.

22D, 261 WEST—Four rooms, modern apartment; piano; telephone; for 10 months or longer. Superintendent.

30TH, 15 WEST—For rent for two months, completely furnished; Victrola, typewriter, phonograph, library. Telephone Madison Sq. 6866 for appointment to inspect. Ryan.

30TH ST., 1 WEST—Two rooms and bath; corner apartment; furnished; June to October; maid's services.

39TH ST., 60 WEST—Two comfortable rooms, bath, kitchenette; immaculate. Millring.

45TH, 341 WEST—New elevator building; cleanliness; furnishings unequaled; 1-2-3 rooms, bath; tiled kitchens, kitchenettes; no gentlemable applicants; highest references; $9-$12.50 monthly upward. Tel. Bryant 6235.

45TH—Six rooms, bath, duplex apartment, beautifully furnished, Summer or longer. Telephone 12-5 P. M., Vanderbilt 3908.

47TH, 32 WEST—Charming 4-room floor; $125; July, August. Inquire Hanko.

47TH ST., 16 WEST—Attractively furnished large room, kitchen and bath. Stroud.

51ST, 318 WEST—Furnished apartment, 5 large rooms, phone, elevator; will rent entire or two rooms; July-August. Inquire Apt. 6. Phone Circle 0030.

51ST, 72 WEST—Apartment 2 rooms, bath, kitchenette; business people preferred. Rimmelin.

51ST, 64 WEST—Decorator's artistic housekeeping apartment; sell furnishings reasonable if desired.

52D, 57 WEST—Two beautifully furnished rooms, kitchenette and bath; also large room; bath, kitchenette. Circle 4080.

54TH ST., 29 WEST—Beautifully furnished large room, bath, kitchenette, with service, near University Club; $28 per week.

55TH, 63 WEST—Two rooms, kitchen, bath and closets, furnished for Summer, or on lease; water, floor, fireplace, freshly decorated and painted, furniture and chintzes. Inquire on premises.

55TH ST. (cor. 7th Av., The Regal)—A modern elevator apartment house, newly furnished; hotel service; two rooms and bath, $110 monthly up; reference required.

57TH, 147 WEST—Two large front rooms, bath, grand piano; very reasonable; Summer, permanent. Hotel Laurelton, Apt. 81.

57TH ST., 106 WEST—Beautifully furnished cool studio apartment; real kitchen. Janitor.

66TH, 208 WEST.

HOTEL THORNDYKE, VERY ATTRACTIVE 2-ROOM SUITE WITH PRIVATE BATH; FULL HOTEL SERVICE; SPECIAL WEEKLY AND MONTHLY RATES.

67TH, 340 WEST — Modern elevator apartment house; newly furnished; hotel service, 2-8 rooms and bath; $25 per week and up; references required.

67TH, 58 WEST—Corner apartment, 8 windows, three large rooms, bath, kitchenette; beautifully furnished; short lease; reasonable; references. Apt. 23. Tel. Circle 1295.

68TH, 117 WEST — THREE ROOMS AND BATH, BEAUTIFULLY FURNISHED, SUBLET FOR SUMMER. APPLY SEVILLA.

69TH, 257 WEST—For lease 27 months, furnished or unfurnished, three rooms, kitchenette, bath, tenth floor; restaurant, maid service; private telephone. Call mornings, Circle 6273.

70TH, 38 West—Sublet, overlooking Park, 3 rooms, bath, kitchenette; October selections.

67TH—Immense studio, 2 bedrooms; restaurant, elevator; $120. Columbus 1277.

68TH, 56 WEST—Two rooms, southern exposure, kitchenette privileges, adjoining bath; $35 until October, $65 thereafter if desired.

69TH ST. (Central Park West)—Beautifully furnished 9-room duplex; moderate terms; occupancy until Sept. 15. Phone Superintendent, Columbus 8292.

69TH ST., 245 WEST (The New West End)—2-room apartments, bath, kitchenette, $70 to $90; references required.

70TH, 141 WEST—Beautiful ground floor, 2 rooms, kitchenette, bath; grand piano; also front room; private bath; leases until October; reasonable. Casnati, Columbus 1945.

71ST ST., 161 WEST (Near Central Park)—Two rooms, bath, kitchenette, superior furnishings, sublet July to October, $110. Jones, Room 401, 50 Broad St.

71ST, near Broadway—Newly furnished four rooms; $125, until October; price does not pay rent. Phone 9-10, Chelsea 8315. Mr. Fox.

72D ST., 20 WEST—Entire third floor, living room, bedroom, each 20x18, bathroom, kitchenette; 2 open fireplaces; completely furnished; player piano; reduced rent to Oct. 1, then year's lease; private phone. Columbus 257.

72D—Attractive room and bath, shower, electricity, kitchenette; independence; $45. Columbus 4039.

72D, WEST—Well-furnished two rooms, bath, first-class building, until Sept. 1. Call mornings, Circle 6273.

72d-BROADWAY—Corner suite, two rooms, bath; bargain; 135 monthly. St. Andrew's Hotel. B 1066 Times Annex.

72D ST., 340 WEST—Two rooms, bath, kitchenette, completely furnished; Summer rates.

72D, 240 WEST—Studio apartments to lease, two rooms, bath, kitchenette.

73D ST. (Broadway)—Hotel Ansonia; two rooms, bath; June 29 to September 5, $125 monthly, Apply 4:00 to 4:30; Sunday 1 to 3. Apartment 19-E.

73D, 126 WEST (Hotel Nobleton)—Several beautifully furnished 2-room suites, with bath; moderate weekly and monthly rates; $115 monthly up; $30 weekly up.

73D ST., WEST (147th)—Two rooms, beautifully furnished, bath, in Hotel Hamilton, (couple only); sublet October. Apt. 216. Phone Columbus 7400.

73D ST., 143 WEST (Hotel Hamilton)—Sublet, two to four room apartment, corner, to October, reasonable. Inquire desk or phone 7296 Stuyvesant.

74TH, 5 WEST—Parlor floor, beautifully furnished, private bath, suitable doctor's office.

76TH ST., 314 WEST—Fully furnished three-room apartment (living room 20x19 feet), with large inclosed tiled roof garden; open fireplace; automatic electric elevator; excellent chef in building; also maid service; kitchen conveniences with the privacy and comfort of an apartment. Inquire on premises.

76TH, 163 WEST—Studio apartment, two handsomely furnished rooms, bath, kitchenette, piano; July 1 until Oct. 1, $100 month. Phone Columbus 3008. Burkhardt.

76TH ST., 5 WEST—Handsomely furnished one room and kitchen apartment, linen, silver, lease, 6 months; $125 month. Superintendent.

77TH, 6 WEST—Unusually attractive three-room apt.; newly furnished throughout; bargain to right party until October. Jones.

76TH ST. (348 WEST END AV.)

Entire first floor of private house, living room, bedroom, bath, kitchenette; mahogany furniture, Oriental rugs, twin beds, window boxes, screens; possession July 1; $175 monthly until Oct. 1; apply premises.

76TH, 42 WEST—To lease, from Sept. 20, exceptionally large two front rooms and bath; $80. Schuyler 4986.

76TH, 48 WEST—Beautiful new small apartment, all conveniences; $1,800.

78TH, 302 WEST—Small apartment, suitable two; very desirable Summer. 2A.

80TH, 225 WEST (BROADWAY), APT. 2W—FINEST, COOLEST FOUR-ROOM APARTMENT IN CITY; ALL OUTSIDE ROOMS; ARTISTICALLY FURNISHED. MICHELSEN, 8710.

80TH (West End)—Elegantly furnished, large connecting rooms; bath. Schuyler 5005.

80TH, 225 WEST (Broadway)—Beautiful front apartment, one room, with private bath.

80TH, WEST (new building)—Five-room apartment, handsomely furnished; ripe for year only. Details, Greig, Columbus 3074.

83D, 160 WEST—Six cool, comfortable rooms, piano, victrola; July-Sept. Graham.

83D ST., 234 WEST—Seven cool rooms, near Riverside; Summer months. Clarke.

84TH, 120 WEST—Completely furnished 3 rooms, front suite; kitchenette; linen, silver; reference essential; ground floor. Grieco.

85TH, 345 WEST—Furnished apartment, 3 rooms and bath; all outside. Call or telephone between 4 and 6 P. M. Phone Schuyler 1910.

86TH, 200 WEST, APT. 44—EXCEPTIONALLY COOL CORNER APARTMENT, ARTISTICALLY FURNISHED; SIX LARGE ROOMS, ALL OUTSIDE; KNABE BABY GRAND; REASONABLE; CAREFUL TENANT. SCHUYLER 5200.

86TH ST.—2, 3 or 5 rooms in highest-class apartment hotel; low rent for Summer to high-class party; excellently furnished; Steinway grand piano; references required. Telephone Lenox 5297.

86TH, 139 WEST—Exceptionally furnished two-room, parlor, kitchenette suite, complete housekeeping, dishes, linen, silver, private tile bath, shower, lavatory, electricity; weekly or monthly.

86TH, 204 WEST (Broadway)—Eight light rooms, bath, beautifully furnished; grand piano, to October; $500 monthly, or six rooms $300. Telephone 5300 Schuyler. Gillman.

86TH, 206 WEST—Tourists, cool, lovely apartment; two months; reasonable. Apt. 3 East.

88TH—Six rooms, 2 baths, front, beautifully furnished; $125. Columbus 1277.

87TH ST., 170 WEST (Apt. 3E)—Sublease 4-room furnished apartment including kitchenette, exquisitely furnished; immediate possession; lease until September 30.

87TH, 48 WEST—HANDSOMELY FURNISHED TWO-ROOM FRONT KITCHENETTE SUITE, COMPLETE HOUSEKEEPING, PRIVATE BATH, ELECTRICITY; $40.

90TH, WEST — Bedroom and front room ground floor; $12. @ 277 Times.

93D ST., 10 WEST—Sublet from Aug. 1 for six months or more, nicely furnished apartment; seven rooms and bath; every convenience; private; phone 941 Riverside; rent reasonable.

94TH ST., 314 WEST—Beautiful apartment; 7 large light rooms, handsomely furnished; elevator; private phone; adults; 2, 2 years' lease; immediate possession, if desired; reasonable; no brokers. Garrison. Telephone Riverside 2941.

94TH, 319 WEST—Five rooms and bath; well furnished; front apartment; first floor; lease 15 months.

94TH, 276 WEST—Two rooms, kitchenette, bath, beautifully furnished; twin beds; Summer rates. Call to 7 P. M.

94TH, 80 WEST—Six rooms, bath; 3 months; improvements; $100. Riverside 5391.

95TH (Broadway)—Eight rooms, 2 baths, beautifully furnished, from July 1 to Sept. 15; rent $275 month; outside rooms. Phone Riverside 4906.

97TH, 316 WEST — Handsomely furnished seven-room apartment; piano; plenty of sun and light; week from 10-5.

98TH ST. AND RIVERSIDE DRIVE—Inexpensive quarters for immediate occupancy; large family hotel; all night service, maid service, linen, electric light, gas, &c., included in rent; all bathrooms equipped with tub and shower; 2 to 4 rooms and kitchen; $75 to $150 month or $20 to $40 weekly. Phone Manager, Riverside 5043.

98TH, 305-311 WEST (Hotel Schuyler Arms)—Newly furnished suites, consisting of from two to five rooms, with or without kitchen, by the day, week or month as arranged for; complete hotel service included; apartments rent from $70 monthly up.

98TH—Handsomely furnished 5 room apartment on West End Av.; linen, silver; all electric appliances; Victrola, Oriental rugs; in very high-class apartment house. Phone Riverside 2577.

101ST, WEST—Eight large outside rooms, one block from Riverside; piano; rental $125. Telephone Riverside 8382.

102TH, 507 WEST—Handsome 2 rooms, bath, kitchen, newly furnished; exclusive use of yard; seen 10 to 3.

106TH ST., 107 WEST—Sublet 2 and 3 room apartment, elegantly furnished, in elevator building; rate, $65 to $100 per month; also weekly rates; open Sunday and evenings; references essential. Academy 2-1.

106TH ST. (Riverside Drive)—Beautifully furnished corner 7 room apartment, 2 baths; beautiful view of river; piano and Victrola; $200. Cathedral 5823.

110TH ST., WEST (Near Riverside Drive)—Five large outside rooms for Summer months. Phone 6 Cathedral 8062, Apt. 3C.

111TH ST., 320 WEST (near Broadway)—Three-room, bath and kitchenette apartment in modern elevator house for rent furnished till Oct. 1; $100 per month. Call between 4 and 6 P. M., Apt. 33.

111TH, 515 WEST—Furnished apartment, southern exposure; 6 rooms; piano; all conveniences.

114TH (Riverside Drive)—Beautifully furnished 11 room apartment, $125. Summer months; lease for one year from October $150. Cathedral 5825.

115TH ST., 604 WEST—Three rooms, bath, kitchenette; October or longer; reasonable.

116TH, 404 WEST—Attractive 5 or 7 rooms, sublet for year. Ramsay.

118TH, 210 WEST (HOTEL CECIL).

Just vacated, 1 room with bath, also room without bath; special weekly, monthly rate; full hotel service.

119TH ST., 140 WEST—Two elegant rooms, kitchenette and bath; immediate occupancy to Oct. 1; modern in every respect; reasonable. A tenant's quiet home.

120TH (Broadway)—Completely furnished 4-room apartment; 2 bedrooms; $100. Cathedral 5823.

121ST, 361 WEST—Corner apartment, 8 large, beautifully furnished rooms, near Columbia University; $150 month. Donaldson. Morningside 2536.

121ST ST., 537 WEST—Corner building, 2 large rooms, completely furnished in every detail; possession at once. A. E. Fountain, Jr., Apt. 44, or phone Chelsea 3038.

123D, 547 WEST—Four rooms, furnished, near Broadway; $75. Morningside 6280, Apt. 21.

124TH, 510 WEST (Apartment 53)—Three or four rooms, July-August; evenings.

129TH ST., 34 WEST—Christian family, four front rooms; business couple; reasonable. Sweatt.

136TH ST., 458 WEST—Four attractively furnished corner rooms, facing Stadium; $60. Kelly.

136TH, 619 WEST—4 and 5 rooms, completely furnished; $70-$90. Apartments 8.

138TH ST., 515 WEST—Five all outside rooms and bath, completely furnished, newly decorated; lease if desired. Superintendent.

143D ST., 4 ROOMS, $70.
Sell furniture $1,200. Tel. Vanderbilt 1450.

146TH, 606 WEST—Five rooms, bath, kitchen; private residence; adults; $175.

154TH, 569 WEST—Seven-room apartment for the Summer. Call any day.

163D, 535 WEST—Four-room apartment; furnished; $50. Call or phone Audubon 2715, until 2:30 P. M. Miller.

166TH ST., WEST—To buyer of furniture, $275 cash, three outside rooms, apartment, electric, steam heat; rent $47. Address B 1018 Times Harlem.

170TH ST., 629 WEST—Three rooms, newly decorated, completely furnished, southern exposure. Siegel.

170TH, 551 WEST, Apt. 4S—Attractively furnished 4-room elevator apartment; reasonable.

170TH, 701 WEST—Apartment 54, until October or longer; mahogany furniture; grand piano, linen, silver; reasonable desirable party.

170TH, 600 WEST—Cozy four-room apartment, well furnished, for Summer; $80. Call all day. Manheimer. Wadsworth 8002.

186TH ST. AND ST. NICHOLAS AV.—Four-room apartment, completely equipped, for couple only, from July 1 to Sept. 15; references necessary. Box W 604 Times Downtown.

187TH ST., WEST (650 Audubon Av.)—Five front rooms; garage. Vandenburg.

A LARGE ASSORTMENT OF APARTMENTS 2 to 8 rooms; elevator, non-elevator; $60-$100 month; weekly rates; open Sundays, evenings; references essential. 215 Manhattan Av. Academy 1045.

APTS. OF UNUSUAL CLEANLINESS, 2-3 rooms, kitchenette, 1 and 2 baths, $35; comfortably furnished; telephone, elevator service; no objectionable or questionable tenants; references essential. THE WILSONIA, 225-235 WEST 60TH ST.

APARTMENTS, Summer bargains, furnished, $125 upward; long leases. Wickliffe Gray, 209 West 76d St. Columbus 3074.

APARTMENT HUNTING UNNECESSARY—Immediate or October occupancy. Miss Dinsleman, Specialist, 120 W. 72d. Col. 238.

ATTRACTIVE Housekeeping Apartments, THE CATHEDRAL PLAZA, 100 CATHEDRAL PARKWAY, 110th St., bet. Amsterdam and Columbus Avs.; fully furnished apartment, rented monthly; 3 rooms, with kitchenette and bath, $70 and up; 3 rooms, with kitchenette and bath, $90 and up. Telephone Academy 813 for information regarding vacancies; linen and maid service at moderate rates; two blocks east of Broadway subway, near 9th and 9th Av. L. & E., 5th Av. bus lines stop at door; references essential; special rates by the week.

ATTRACTIVELY furnished apartment in Greenwich Village section; Summer months; three rooms, bath, $100 monthly; references. K 263 Times.

Beautifully furnished 5-room apartment; airy; must be seen to be appreciated; reasonable. 611 West 114th. Apt. 21.

BROADWAY, 3,600, corner 145th St.—Six rooms, attractively furnished, bath, elevator, view of Hudson; reasonable rental until Oct. 1; to responsible party only. Apply Apt. 6E.

BROADWAY, 3,460 (91st)—Two-room suite, 5 windows; ideal for Summer; shower bath; piano; elevator; $12. Engel.

CHOICE FURNISHED APARTMENTS, S. K. Van Winkle, 156 West 72d. Col. 1077.

CLAREMONT AV., 160—Four-room apartment, sublet to October, facing Riverside. Jacobs.

Delightfully cool apartment. Hotel Marie Antoinette, Broadway and 67th St. Absolutely one-room living room and bath, attractively furnished; only $225 per month until Oct. 1. J. Clarence Davies, 51 East 42d St. (@). Vanderbilt 9744.

APARTMENTS TO LET.

Furnished—West Side.

Eight-room apartment, beautifully furnished, overlooking Central Park; party going to Europe between 4 and 6 P. M. Phone Schuyler 1910.

Five-room outside apartment on Riverside Drive, beautifully furnished, to sublet for Summer; $150 monthly. Phone Theile, Bowling Green 8811.

For Rent, furnished apartment for Summer months; located on most desirable section of Riverside Drive; beautiful view of the Hudson River, north and south; 7 rooms, 2 baths, furnishings and appointments up to date; $200 a month; references required. Y 2450 Times Annex.

For apartments of the better class, phone, write, or see Hoyt & Ray, 20 West 34th. Pennsylvania 1074.

FORT WASHINGTON AV., 452—Most desirable location Washington Hts.; 5 rooms; rent $85, Summer months. Baker, Wads. 8624.

GREENWICH VILLAGE—High type elevator apartment; all light, southern exposure, breezy, 3 cozy rooms, kitchenette and bath, ground floor, front; $100; lease Oct. 10, 1921. Chelsea 611 after 2 P. M. Immediate possession.

GREENWICH VILLAGE—Sublet Oct. 1 attractively furnished four-room apartment; subway; bath; hot water. Phone 1614 Spring.

HOTEL ALBEMARLE (104th St., near Broadway)—Suite four rooms and bath, two rooms and bath, one room and bath; attractive rates to permanent guests.

HOTEL MARLTON, (8 West 8th St.)—Very attractive 2-room apartment; now being decorated; immediate, or Fall occupancy.

MANHATTAN AV., 372—Six rooms, 1 bath, elevator apartment; July and August; $95 monthly. Block. Phone 3380 Cathedral.

MORNINGSIDE AVE., 32—6 rooms, bath; nicely furnished. Flanagan.

RIVERSIDE DRIVE (162d St.)—Four rooms; living rooms face river; good view; sublet to Oct. 1; $125 per month, no less; immediate possession; references required. Rector 3400.

RIVERSIDE DRIVE—Attractive apartment to rent from July 1 to latter part of September; 7 rooms (all outside), 2 baths. Telephone Morningside 6328.

RIVERSIDE DRIVE (near 116th St.)—July 1-Sept. 15, well furnished 7 rooms, 2 baths, $650 season. Phone Morningside 6737.

RIVERSIDE DRIVE at 110th St.—Cool, riverfront; piano, library; seven rooms, two baths; moderate. Inquire Watkins.

RIVERSIDE DRIVE, 587 (front apartment B-E)—Six rooms and bath; sublet until October to responsible adult family; reasonable.

RIVERSIDE DRIVE, 550 (Cor. 127th)—Attractively furnished 7-room; 3 baths; light, sunny; for 2 months. Apt. 34.

RIVERSIDE DRIVE, 240—Two rooms, bath, elevator, cool, front. Apt. 303.

ST. NICHOLAS AV., 1,000 (corner 165th St.)—Five rooms, neatly furnished, for Summer. Apt. 6. Wadsworth 5423.

STUDIO—Sublet for Summer. J. P. DeWitt, 333 West 42d St. Bryant 9815.

Sublet 2 rooms and bath to October; $100 month. Hotel Marlton, 8 West 8th St.

WASHINGTON ST., 701—Exceptional opportunity; 3 rooms, bath; beautifully furnished; sublet to Sept. 15; $60 month. Address Bertke.

WASHINGTON SQUARE NORTH, 27—Furnished, until Sept. 15, 6th floor, 6-room apartment. Telephone Rector 7470, or in the evening, Spring 1169, Higgins.

WEST END AV., 500.

Attractively furnished outside 6-room apartment, 2 baths; references. Schuyler 2507.

WEST END AV., 645, Apt. 9E—Unusually well furnished apartment, 5 rooms, 2 baths, very handsome location, 3 months or a year.

WEST END AV., 845—Attractively furnished suite of 3 rooms and bath; non-housekeeping.

WEST END (103d Subway)—Six rooms, outside corner apartment; modern furnishings; short, long lease. Details Columbus 3974.

WEST END AV., 836—Large room, kitchenette, bath; for Summer. Livingston.

WONDERFUL APARTMENT.

RIVERSIDE DRIVE (CORNER 108TH ST.)—SEVEN ALL OUTSIDE ROOMS, THREE BATHS, SOUTH AND WEST EXPOSURE; LEASE TO MAY, 1921; ATTRACTIVELY FURNISHED; IMMEDIATE POSSESSION; $473 A MONTH. R. DE FLOREZ, 402 MADISON AV. TEL. MURRAY HILL 2890.

Furnished—Brooklyn.

82D, 17 EAST (near 5th)—2, 3, 4 & 6 rooms, bath; immediate occupancy; newly decorated; fireplace; lease; furnished or unfurnished; $100 up. Lenox 5817.

148TH ST., 1,839, Brooklyn.—Five-room cottage, June 1 to September 1; all improvements; porch; reasonable. West End subway, Bisbebourne 3474-W.

FOR SALE—Beautiful furnished four-room apartment, with lease, near Prospect Park; price, $1,220; a bargain. Phone Prospect 7761, L. Conover, by appointment.

SOUTH, 22 EAST—Four room elevator apartment; nonhousekeeping.

Furnished—Richmond.

Seven-room furnished apartment to sublet until Sept. 1; situated 10 minutes away from St. George's Ferry, Staten Island overlooking New York Harbor; approved references will be required. W 609 Times Downtown.

Furnished—Long Island.

Forest Hills Garden apartment house; 3 rooms, bath, furnished; Summer rates. Telephone Superintendent, Boulevard 6545.

ROCKAWAY PARK—One, two large rooms, with kitchen privileges, reasonable. 435 Beach, 120th. Phone Belle Harbor 2387.

Furnished—New Jersey.

Ideal six-room, well-furnished modern apartment to sublet for Summer; porch; lawn; rent $100 per month. Tel. Walnut 4587, Newark, 8 to 9 evenings or on Sunday.

Unfurnished—East Side.

10TH, 207 EAST, Opposite Park—9-room apartment; modern; immediate possession; $125.

508 (5th)—2-3 large rooms, kitchenette, elevator, furnished, unfurnished. Plaza 6891.

53D ST., EAST—Apartment 3 large rooms, bath; entire floor and extension. Archibald Foss, 51 East 42d St.

76TH, 117 EAST—7 rooms and bath; electric light, all improvements; private neighborhood; rent $125. Superintendent.

83D, 198 EAST—Seven rooms, $1,400. Stanfield, 597 5th Av. Murray Hill 1733.

67TH, 56 EAST—High-class elevator apartment, six rooms, ground floor; $2,000 from July 1.

189TH and MADISON AV. (northwest corner)—6, 7, 8-room apartments, to lease from Oct. 1., $1,200; $1,800 annual rental. Apply 23 East 124th.

FORDHAM SECTION.

Five rooms and bath, $60; five rooms and bath, $65; six rooms and bath, $80; every modern improvement; possession July 1. Harry T. F. Johnson, 219 East 188th.

MADISON AV., 1,331 (corner 94th St.)—Eight rooms for rent; immediate possession. Apply Superintendent on premises. Rent $2,200.

MADISON AV., 961—Parlor floor for business; also one and two rooms.

TELLER AV., 947—5-room apartment; all improvements, all rooms facing street, for lease from July 1; $75 monthly. Apply on premises or agents. Niewenhous Realty Corp., 316 East 161st St.

Will sell lease on studio apartment. 1225 Murray Hill.

Unfurnished—West Side.

57TH AV., 603 — NON-HOUSEKEEPING APARTMENT, SUITABLE FOR BUSINESS. APPLY OWNER, 60 WEST 23D.

11TH, 31 WEST—3 front rooms, high-class elevator apartment; immediate possession; rent $1,600 J. Irving Walsh, 18 West 11th.

24TH ST., 315 WEST—Three rooms and bath; all modern conveniences.

30TH, 308 WEST—Two rooms, parquet floor, tiled bath room; electric light; residential block, near Penn. station; references; $65.

30TH, 36 WEST—2 rooms, bath; handsomely furnished; immediate possession; seen any time.

30TH ST., 49 WEST—Apartment, two rooms, bath and kitchenette.

36TH, 47 WEST—Two rooms, bath, kitchenette; new building. Donovan, Cortlandt 4536.

38TH STREET, 111 WEST.

Hotel Revilla: Two rooms and bath, with private entrance from street. Particularly desirable for doctor's apartment.

39TH, 131 WEST—Two large rooms, bath, kitchen. Call 10-6. Wahl.

71ST, 235 WEST, Lucania—First floor, 4 rooms and bath, vacant; $2,000 per year. Slawson & Hobbs, 162 West 72d.

72D ST., 174 WEST (just off Broadway)—Two adjoining apartments, 3 rooms and bath each, or will rent together; immediate possession. WM. A. WHITE & SONS, 46 Cedar St. Telephone 5700 John.

74TH ST., 314 WEST—Two and four room fully equipped housekeeping apartments; three large rooms, elevator; chef in building; also maid service if desired; all conveniences; finest residential location; rent $1,800 and up. Inquire on premises.

77TH, 157 WEST—Highest type elevator house, 4, 7, 8 and 9 rooms; rents $3,500 to $7,000; occupation Oct. 1. Apply on premises.

87TH,

COUNTRY BOARD.

Christian family of three, having delightfully located home in New Rochelle, would like a gentleman and wife as boarders; couple who would desire nothing but refined surroundings and home comforts, competent maids, spacious piazza, acres of shady lawn; references. A 827 Times.

THE EVELYN LODGE.
Charmingly homelike all-year residence; 26 min. delightful sail downtown; elegantly furnished; excellent cuisine; parlors, porches, fireplaces; orchestra; weekly 250 up; capacity 75; bathing; 2 years under present management.
"1 Central Av., St. George, S. I."

Country or seashore, pleasant room, congenial family, for young lady, with diet fresh vegetables, eggs, puddings; commuting distance New York City for season; state particulars and rate. A. H. D., 34 Governour St., Newark, N. J.

Couple wish comfortable room and bath at Long Beach, Manhattan Beach or Rye Beach with private family; breakfast only; best of references furnished; boarding house not wanted. A 162 Times.

Orange, N. J.—Room and board for gentleman; private family; residential section; one block from Lackawanna station, two blocks from two trolley lines. Write C. F., 40 Argyle Av., or Phone Orange 3074-J.

Will take five guests in my Summer home; improvements; flats; trained attendant. Burchill, Ringoes, N. J., R. F. D. No. 2.

Couple desire board, private farm, two weeks July, in vicinity Poughkeepsie; references. Box 1072 Times, 2 Rector St.

In New Jersey, gentleman wishes board in small family for self and child; commuting distance. K 1039 Times.

Convalescing male invalid with nurse wants accommodations in small farmhouse; few or no boarders preferred. F 247 Times.

Elegant rooms, with board, facing the ocean; reasonable. Villa Terino, Norton St. and Broadway, Far Rockaway, N. Y.

South Orange, N. J., 117 Scotland Road—Beautiful home and location; room and board for couple; references. Phone 591.

31 North Arlington Av., East Orange, N. J.—Beautiful home; large, shady grounds; wide piazza; excellent table. Phone 7081 Orange.

Board, ground floor rooms; lame lady, sister, Christians; farm or boarding house; inland, near city. K 836 Times.

Mountainside Cottage—Jewish cuisine, all sanitary improvements. M. Levy, Roscoe, N. Y.

Rockaway Park (161 Beach 114th St.)—Room; Jewish home cooking; near ocean. Geiss, phone Belle Harbor 1197.

Teacher has few openings in her Summer camp for girls to 15 years. K 298 Times.

NERVOUS AND MENTAL CONDITIONS. LYNWOOD LODGE, ENGLEWOOD, N. J.

COUNTRY BOARD WANTED.

Family of three, with maid, desire accommodations for season with refined private family; 3 rooms and bath; vicinity of Long Island or New Rochelle; references exchanged. D 183 Times.

SITUATIONS WANTED—Female.

ACCOUNTANT, Systematizer, Auditor; books opened, closed; kept part time; reasonable. Bryer, 141 Fox St., City.

ASSISTANT BOOKKEEPER, typist; reliable 4 years experience; salary $22. F 249 Times.

ASSISTANT BOOKKEEPER, typist, bill clerk; 4 years' experience; $25. F 235 Times.

BOOKKEEPER-TYPIST — Knowledge of stenography, little experience; fast and accurate typist; additional willing to assist or take full charge of small office; moderate salary. Esther Linderman, 315 East 5th St. Phone 9315 Drydock.

BOOKKEEPER-TYPIST, 4 years' experience, double entry, trial balance, controlling accounts; complete charge; salary $25. F 240 Times.

BOOKKEEPER, 6 years' thorough business experience, modern methods, executive ability, control accounts, trial balances; $30. B 982 Times Downtown.

BOOKKEEPER—Expert, 7 years' experience; manage small office, assume responsibility; excellent references; salary $35-$40. F 253 Times.

BOOKKEEPER - STENOGRAPHER, first-class references; eight years' experience; can take full charge of office; salary $45 per week. R. Rae, Room 1401, 949 Broadway.

BOOKKEEPER - STENOGRAPHER, assistant, experienced, competent, capable; high school graduate. S. Ullinici, 518 West 151st, Audubon 8786.

BOOKKEEPER, knowledge stenography, thoroughly experienced, capable, full charge. Bookkeeper, 203 Tompkins Av., Brooklyn.

BOOKKEEPER - STENOGRAPHER, high school graduate; three years' experience. Burnham, 11 Av. B.

BOOKKEEPER-STENOGRAPHER, executive ability; seven years' experience statements, &c.; $35 to start. A 686 Times Downtown.

BOOKKEEPER, neat, capable; one year's experience; capable taking full charge set of books; also stenography. D 155 Times.

BOOKKEEPER'S assistant; four years' experience; high school graduate; $23. F 228 Times.

BOOKKEEPER, SECRETARY, CORRESPONDENT; 5 years' experience, educated; $30. B 1019 Times Harlem.

BOOKKEEPER, thoroughly competent to take entire charge; 15 years' experience, no typist; best references. A 359 West 118th.

BOOKKEEPER—Young lady, experienced, knowledge of stenography and typewriting, neat, accurate, desires position. F 248 Times.

BOOKKEEPER, 3 years' experience in double entry; best references. B 268 Times.

BOOKKEEPER, three years' experience, controlling accounts; knowledge stenography. M 685 Times Downtown.

BOOKKEEPER-TYPIST, 2 years; salary $20; downtown preferred. M 680 Times Downtown.

BOOKKEEPER - STENOGRAPHER, thoroughly competent, seeks good connection; $25. R. W., 2159 Hughes Av., N. Y. C.

BOOKKEEPER—Three years' experience trial balance, controlling account; willing worker. F. Myers, 103 Stockton St., Brooklyn.

BOOKKEEPER'S ASSISTANT, young girl; knowledge typewriting. B 970 Times Downtown.

BOOKKEEPER-STENOGRAPHER, 3 years' experience, wishes position with small concern; $22. Pauline Weinstein, 210 East 90th.

BOOKKEEPER and TYPIST, experienced, high school graduate. Gootnick, 1410 Pitkin Av., Brooklyn.

BOOKKEEPER, 5 years' experience, desires position, K 278 Times.

BOOKKEEPER, 3 years' experience, double entry; $22. B 985 Times Downtown.

CLERK, general office work, competent; diligent, special attention paid to details; college graduate; familiar with typewriting, shorthand and office routine; small office preferred; have worked as cashier. E 257 Times.

CLERK—College student wishes clerical work; knowledge of German, French and typewriting. K 292 Times.

COMPANION—American Red Cross worker returned from Europe (Balkans) wishes position as companion to lady traveling Europe; knowledge foreign money exchange. F 170 Times.

COMPANION—English woman, refined, educated, housekeeper, companion to lady, assist home, chaperon; references. Cathedral 7680, Apt. 1A.

COOK—Refined lady desires position as plain cook with respectable family; best references. Write Apt. 54, 1,000 St. Nicholas Av.

DAY'S WORK, Finnish woman, cleaning or house work. Teppanen, 109 East 127th St.

DENTIST'S ASSISTANT, young American woman; refined, intelligent; highest references. E 278 Times.

DRESSMAKER, first-class designer, wishes more customers. Mme. Charlotte, 726 Madison Av. (corner 64th).

DRESSMAKER, Parisienne, seeks day's work in private. Write Marcelle, care of Mrs. Senfenac, 332 West 40th St.

DRESSMAKER desires position by day or week. Apply Miss M. Redmond, 35 Washington St., city.

DRESSMAKER—Reduced rates for Summer remodeling, alterations; phone evenings after 6. Harlem 1480. McCormack.

DRESSMAKER—Frocks of well chosen simplicity, smocks. Circle 9053.

DRESSMAKER, exceptional ability, late with leading house, home-out. M 688 Times.

DRESSMAKER, out from 8:30 to 12:30; $2.50. 162 West 61st St.

EMPLOYMENT MANAGER-ASSISTANT—Secretary, twelve years experience as private secretary and office manager, knowledge French, trained in social service and industrial welfare, desires position personnel department. K 274 Times.

EXECUTIVE, credit woman, office manager, correspondent, capable of supervising all departments, for several years in above capacity with leading middy and smock manufacturer, desires position in similar line. Minna Ramon, 165 Rodney St., Brooklyn, Williamsburg 4836.

GIRL, gentle and respectable, French, wishes position as governess, nurse or companion to lady; one year experienced in hospital work; reference, Amelia Portel, 3,564 Jark Av., c/o Mrs. E., 2d floor.

GIRLS, two, wish positions together in small family; one, child's nurse for one child and a chambermaid, waitress. Write B 146, Amsterdam Av.

GIRL, young, Irish, wishes position as kitchen maid or useful maid. Correa, 313 East 34th St.

GOVERNESS, young school teacher, college education, position for Summer. D 142 Times.

GOVERNESS, children's companion, kindergarten training; country Summer; young woman. F 254 Times.

GOVERNESS, refined, capable. Miss Ellis, 1,328 Dair Av. Phone Fordham 7677.

SITUATIONS WANTED—Female.

GOVERNESS, desires position as directress for children for Summer. S 109 Times.

HOUSEKEEPER—Young, refined woman wishes position in small family. Phone Yonkers 150, 8:30 to 1:30 mornings; country preferred.

HOUSEWORK—Young woman with child wishes position. Write A. B., 123 East 94th St.

HOUSEWORK, colored girl; room in. Miss Washington, 2,155 7th Av., Apt. 2.

MAID, visiting, (light colored) or office work; references. Morningside 3060.

MANUSCRIPT READER in publishing office, experienced. K 285 Times.

NURSE, graduate of nervous sanatorium; young, refined, Southern girl would like case private family or sanatorium; best references. Telephone Miss Elizabeth Campbell, Columbus 9780.

NURSE wishes position with invalid; sleep home. 224 West 99th.

NURSERY GOVERNESS—Refined, French, competent; children 4 to 6 or useful companion to lady; would travel to California or Europe; best references. Room 427 Martha Washington Hotel.

NURSE, competent, conscientious, take full charge young infant; reference. Heller, 223 East 67th.

NURSE-GOVERNESS, visiting, refined, English; no Sunday. Write Borden, 120 West 127th St.

NURSE GIRL—High School education, to child during Summer; country preferred; best references. B 1026 Times Harlem.

Convalescing male invalid with nurse wants accommodations in small farmhouse; few or no boarders preferred. F 247 Times.

PLANIST'S in cinema or cafe; 5 years experience fitting pictures; West End, London; excellent library, trio, relief pianist or orchestral. Apply F 192 Times.

SALES LADY, REFINED, HIGH INTEGRITY, EXPERIENCED EXECUTIVE, EXCEPTIONAL SELLING RECORD, DESIRES AFFILIATION WITH AGGRESSIVE ORGANIZATION; COMPETENT TO CALL ON CITY TRADE, MANAGE SALES OFFICE OR SHOWROOM; LARGE ACQUAINTANCE AMONG BUYERS; IMMEDIATE ENGAGEMENT. B 476 TIMES.

SECRETARY—Conscientious young woman, experienced as executive-secretary, wishes responsible position where initiative and executive ability are reuired; good education, thoroughly experienced office details, typist, fair stenographer, dictaphone dictator and transcriber; invaluable assistant to busy executive. R. S., 5th floor, 106 Lafayette St. Franklin 5060.

SECRETARY-STENOGRAPHER, 5 years' mercantile experience, assistant credit manager, desires position; $35. M 679 Times Downtown.

SECRETARY, stenographer, capable, experienced, desires connection with progressive concern; excellent references. F 285 Times.

SECRETARY, stenographer, executive's assistant; capable handling correspondence, details; Christian. City Times.

SECRETARY stenographer, expert, initiative, refined; highest credentials; $35. M 694 Times Downtown.

SECRETARY, stenographer, well educated, varied experience, expert; $30. B 979 Times Dbwntown.

SECRETARY, stenographer, experienced, college training, accounting; part time. P 410 Times.

SECRETARY, stenographer, 4 years' experience; exceptionally efficient; $25. K 258 Times.

SECRETARY, stenographer, competent, desires position with reliable house. A 110 Times.

SECRETARY stenographer, expert, experienced; $35. A 972 Times Downtown.

STENOGRAPHER-SECRETARY, ABOVE AVERAGE.
Young woman, Christian, competent, neat and refined, about 10 years' experience with prominent mercantile houses and insurance company, desires position with executive requiring dependable assistant; salary $35. Address Secretary, P. O. Box 456, City Hall Station.

STENOGRAPHER - SECRETARY — Young woman with exceptional experience seeks position, where intelligence and close attention to duty will be appreciated; is accustomed to handling correspondence and invites an interview; salary $40 per week. S 1093 Times Annex.

STENOGRAPHER, beginner, 2 years' experience, office assistant; good typist; 21; high school education; $20. A 678 Times Downtown.

STENOGRAPHER, typist, assistant bookkeeper, high school graduate, wants a Sabbath observing position. Address Bertha Braun, 1,006 Boston Road.

STENOGRAPHER, experienced, expert knowledge of Spanish billing, seeks good connection; $35. W., 2159 Hughes Av., N. Y. C.

STENOGRAPHER, familiar with legal work, has spare time and wishes extra typing; can call during lunch period. M 679 Times Downtown.

STENOGRAPHER—Thoroughly experienced various difficult lines; also secretarial duties, Christian, intelligent, educated, refined. $35. B 964 Times Downtown.

STENOGRAPHER, five years' experience; secretarial ability; salary $27. Z 2071 Times Annex.

STENOGRAPHER, 2 years' experience office assistant; references; $20. M 672 Times Downtown.

STENOGRAPHER, college graduate, knowledge German; one year's office experience. A 529 Times.

STENOGRAPHER—4 years' experience, rapid worker; references; $25. B 963 Times Downtown.

STENOGRAPHER, experienced, quick, accurate, reliable; willing worker; $30. B 967 Times Downtown.

STENOGRAPHER—Typist, knowledge bookkeeping, reliable, Rose Engr, 203 West 116th. University 6950.

STENOGRAPHER, several years' experience; office routine; initiative; references; $25. F 265 Times.

STENOGRAPHER, experienced, intelligent, refined, accurate, wishes part time position. 169 Times.

STENOGRAPHER, assistant bookkeeper, thoroughly experienced, energetic; $25. E 292 Times.

STENOGRAPHER—Five years' experience, conscientious worker, reliable, $26. A 654 Times Downtown.

STENOGRAPHER, three years' commercial experience; willing worker; $25. A 676 Times Downtown.

STENOGRAPHER—College, financial, export, engineering experience; Christian; $30. G 703 Times Downtown.

STENOGRAPHER, broad experience in publication work, desires position substituting or permanent. Call Center 3493-J.

STENOGRAPHER, experienced; High School graduate; executive ability. Beatrice Hirsch,, 806 West 180th St.

STENOGRAPHER-SECRETARY, expert stenographer, thoroughly competent; references; $25-30. A 165 Times.

STENOGRAPHER-SECRETARY, credentials, desires engagements morning, afternoon, evening. V 719 Times Downtown.

STENOGRAPHER-SUBSTITUTE, 2 years' experience, including law. Phone 9 to 1, South 4983 W.

STENOGRAPHER—High school graduate, 2 years' commercial experience, desires position as beginner in law office. E 288 Times.

STENOGRAPHER, expert, will substitute $7 per day. Phone Harlem 9055 mornings.

STENOGRAPHER, FEW MONTHS' EXPERIENCE; $16. E 274 TIMES.

STENOGRAPHER, with knowledge of bookkeeping; 2 years' experience. F 255 Times.

TEACHER—College woman, refined, seeks position in cultured family; teaches anything; speak French. A 168 Times.

TELEPHONE OPERATOR, central supervisor, desires permanent position in brokerage or similar downtown offices. B 931 Times Downtown.

TYPIST, expert, and assistant bookkeeper and bill clerk, 4 years' experience; salary $25-$30. M 680 Times Downtown.

TYPIST, experienced, knowledge stenography, offics details; $32. B 945 Times Downtown.

YOUNG WOMAN, age 27, desires a position in a family as teacher of French and singing; is a graduate of art school and has made substantial studies in singing; does not speak English, is highly recommended by American family, who have known her in Europe for three years. Miss Malke Pytel, Huguenot Home, 237 West 24th St., New York City.

YOUNG LADY as office worker and saleslady in exclusive shop; $20; refined and educated. E 266 Times.

YOUNG LADY, French, speaking English perfectly; translator or correspondent. E 218 Times.

YOUNG WOMAN, executive ability, experienced bookkeeper and general office routine; nominal salary. B 1021 Times Harlem.

Employment Agencies.

HOUSEWORKERS—Experienced colored servants, excellent cooks; city and country; invetigated references; star workers a specialty. Telephone Columbus 8165. Domestic Service Agency, 339 West 59th.

BOOKKEEPER—Bookkeeping and accounting experience, New York University student desires position controlling accounts, financial statements, complete charge. B 954 Times Downtown.

HOUSEWORKERS, chambermaids, nurses, couple (colored), city, country. Agency, 422 Lenox, 7108 Harlem.

COLORED HELP—City, country, references. Home Agency, 432 Lenox Av Harlem 7504h.

BERTHA CARLSON, Swedish Agency—First-class servants. 2,415 Broadway, cor. 89th.

SITUATIONS WANTED—Male.

ACCOUNTANT—EXECUTIVE.
Thoroughly understands office management, credits, sales, purchasing; extensive, efficient service accountant; office manager, executive; university education; advertiser's past and present performance sufficient evidence he will make good. F 260 Times.

SITUATIONS WANTED—Male.

ACCOUNTANT, AUDITOR, OFFICE MANAGER, EXPERT SYSTEMATIZER, EXECUTIVE, ABILITY, THOROUGH KNOWLEDGE EFFICIENCY METHODS, AGE 37, DESIRES POSITION. A 1270 TIMES BRONX.

ACCOUNTANT—Books systematized, audited, opened; tax specialist; arrangements firms without bookkeepers; corporation, partnership accountancy; reasonable. Greene, 1407 Hudson Terminal Building. Telephone Cortlandt 1379.

ACCOUNTANT—Graduate of New York University desires position with public accountant mornings or afternoons; 18 years' experience with leading New York mercantile insurance. N. Judas, 765 Tinton Av., Bronx.

ACCOUNTANT—Well recommended young man, high-class public experience, having several clientele, is open for position with certified accountant; an individual practitioner will find his services valuable. N 497 Times.

ACCOUNTANT, junior, 21 years old, advanced accountancy student; 3½ years' clerical, bookkeeping, and some public experience; interview after 5 P. M. B 960 Times Downtown.

ACCOUNTANT, 33, executive ability, thoroughly experienced, knowledge of control accounts, stock ledger and voucher systems; salary $45, desires creditable position. B 975 Times Downtown.

ACCOUNTANT—Factory cost, 6 years experience; can install system; take charge; college graduate; married; $50. Telephone Montgomery 2085.

ACCOUNTANT—Books opened, closed, audited, tax reports; arrangements firms without bookkeepers; $25 weekly. Goldwater, 299 Broadway. Telephone Worth 5048.

ACCOUNTANCY STUDENT, N. Y. U., desires permanent position with reliable concern, three years' bookkeeping experience. E 280 Times.

ACCOUNTANT—LaSalle student of higher accountancy, well advanced in course, desires connection with C. P. A. or business organization. Z 2080 Times Annex.

ACCOUNTANT.
10 years' experience, auditor, cost accountant; age 35; best credentials. Webster, 1,072 Bergen St., Brooklyn.

ACCOUNTANT, junior, with certified or public accountant. Silverman, 141 Thatford Av., Brooklyn.

ACCOUNTANT, wide experience import, export, shipping, seeks immediate engagement. A 154 Times.

ACCOUNTANT-BOOKKEEPER, experienced, desires position for evenings and Sundays. F 219 Times.

ACCOUNTANT, JUNIOR, age 20, N. Y. U. student in accounting. Joseph L. Eichler, 535 East 56th St., N. Y. City.

ACCOUNTANT, experienced, seeks part time engagements, day or evening; excellent references; moderate fees. B 496 Times.

ACCOUNTANCY STUDENT seeks connection as junior; bookkeeping experience. A 868 Times Downtown.

ACCOUNTANT, junior, advanced student, 9 years' office experience, desires position; moderate salary. M 684 Times Downtown.

ACCOUNTANT, available several days weekly; part time bookkeeping arrangements. D 982 Times.

ACCOUNTANT, student, stenographer-secretary, correspondent, capable and dependable; references. K 271 Times.

ACCOUNTANT, expert bookkeeper, desires position in or out of town. K 335 Times.

ACCOUNTANT-OFFICE MANAGER, desires position in or out town. A 150 Times.

ARTIST—Experienced letterer and designer wishes steady position. E 268 Times.

ASSISTANT TO EXECUTIVE.
I want a job! I feel sure, where I can help you with your details and use judgment; 2½ years' bookkeeping, corresponding, credit and purchasing experience. E 286 Times.

BOOKKEEPER, 25, nine years' manufacturing experience, well versed in controls and financial statements; also knowledge credits and collections; well recommended. M 677 Times Downtown.

BOOKKEEPER and office manager, 18 years' experience; complete charge books, control accounts, trial balance, financial statements; salary $40. T, George, 2,184 Crotona Av., Bronx.

BOOKKEEPER, cashier, 25 years of age, with 7 years' actual experience on general and private books; can furnish A1 reference; salary $40. F 220 Times.

BOOKKEEPER, 21, five years' experience, complete charge; present employed; trial balance; controlling accounts; $35. A 673 Times Downtown.

BOOKKEEPER, 30, 5 years' college education, stenographer, correspondent, accountancy student, free for interview; Saturdays after 1; $35. L. S., 960 E. 15th St., Brooklyn.

BOOKKEEPER, 20, thoroughly experienced, control accounts, trial balance; accounting student, typist, correspondent; best references. B 947 Times Downtown.

BOOKKEEPER, 24, married, Christian; 14 years' practical experience, control accounts, system installed; highest credentials. B 940 Times Downtown.

BOOKKEEPER, office manager, credit checking, trial balance, financial statements, highest credentials, desires responsible position. A 146 Times.

BOOKKEEPER, 23, competent, neat, good penman and figurer, desires position; speaks French; $28. A 151 Times.

BOOKKEEPER, expert, 5 years' experience, knowledge stenography, typewriting. Greess, 40 Clinton St., city.

BOOKKEEPER, 27, married, thoroughly experienced, desires immediate employment. B 936 Times Downtown.

BOOKKEEPER, 28, married, accounting, credit, sales experience, references. B 975 Times Downtown.

BOOKKEEPER, experienced, thorough knowledge of double entry, seeks position. A 159 Times.

BOOKKEEPER, 30, high school graduate; double entry; one year's experience. M 682 Times Downtown.

BOOKKEEPER, 24, 2 years' experience, college graduate; $25. M 662 Times Downtown. Z 292 Times.

BOOKKEEPER-ACCOUNTANT, experienced, desires position for evenings and Sundays. F 215 Times.

BOOKKEEPER—Cashier, thoroughly experienced; highest references; excellent penman. A 679 Times Downtown.

BOOKKEEPER, stenographer, expert control accounts; several years' experiences. 223 Times.

BOOKKEEPER—Experienced correspondent, accountancy student, desires position; references furnished. K 290 Times.

BOY, 15, bright, willing, 1 year high school, desires position in banker's or broker's office, with chance for advancement. Energetic. 862 Times Downtown.

BUTLER-VALET, single man, for gentleman only; can cook or run car; city or country; best references. Z 2085 Times Annex.

CARETAKER—Private residence, country preferable. George Houghtaling, 245 South 1st Av., Mount Vernon.

CHAUFFEUR (private), thoroughly experienced private family chauffeur; expert mechanician; highest recommendations from former employers; last position twenty-eight months; trustworthy, neat appearance, gentlemanly; city, country or touring. M. D., 79 Times.

CHAUFFEUR, Japanese, experienced mechanic and careful driver; ten years' experience, familiar with Pierce, Packard, Locomobile and Cadillac; wishes position with private family; best references; employed at present; interview only evenings. S., Apt. 23, 451 West 121st.

CHAUFFEUR, 28, single, long experience on high-grade cars, Pierce-Arrow, &c., desires steady position where good services are appreciated; expert driver and mechanic; dependable; excellent references. H. J. O., 998 Ogden Av. Telephone Jerome 492.

CHAUFFEUR, 37, married, 13 years' experience high-class cars, Pierce, Locomobile, Packard, &c.; salary $40. Charles Taylor, 669 West 135th. Morningside 3359. Ext. 18.

CHAUFFEUR, colored, with 5 years' experience, wishes position with private family, city or country; willing, honest, safe driver; city reference. Thompson. Phone Morningside 2878.

CHAUFFEUR, of sterling worth, seven years experience, very capable, doctor's car preferred, attends night school preparing for medicine, wages accordingly. A 172 Times.

CHAUFFEUR-MECHANIC, colored, experienced Stafmon, Pierce-Arrow, Packard, Cadillac, wishes position, private; wife cook or maid; A1 reference; city or country. Telephone 10 to 3, Morgan, Academy 3094.

CHAUFFEUR—Clean-cut young man wants position as driver for car of good make; satisfaction guaranteed; speaks French and English. Please phone Greeley 6442 between 6 and 8 at night.

CHAUFFEUR, 37, single, competent, careful driver, seven years' experience, desires steady position; familiar with Pierce-Arrow and Cadillac cars; unquestionable references. F 224 Times.

CHAUFFEUR-MECHANIC, 6 years' experience, can drive and repair any make, wishes private position; best reference on Cadillac. Michael Sealow, 534 East 11th St., City.

CHAUFFEUR (Chinese) experienced mechanic, driver, desires private position; trustworthy; references. Chuey, care Vail, 20 Morningside Av. 8592 Morningside.

CHAUFFEUR-MECHANIC, married, desires permanent position with private family; excellent references. John Ponniey, 329 East 92d St.

CHAUFFEUR, employed on Cadillac car, desires to change; single; American; 10 years driving, repairing; references. F 248 Times.

CHAUFFEUR, wishes position, private family; mechanic; careful driver; best references. Johnston, 166 East 78th St. Phone Rhinelander 6483.

CHAUFFEUR-MECHANIC, white, (25), single, employed at present; 18 years' experience; $9 anywhere. Box 120, 852 Columbus Av.

SITUATIONS WANTED—Male.

CHAUFFEUR—experienced, best reference, married, wishes position, city or country, all year. Harry Webber, care of Frank, 238 Amsterdam Av.

CHAUFFEUR - MECHANIC, 29, married; city, country; 9 years' experience; private family; drive any car. Mascott, 200 West 136th.

CHAUFFEUR — First-class mechanic; ten years' experience; Swiss; speaks French and German; married; references. Doswald, 228 Bragaw St., Long Island City.

CHAUFFEUR—I would like to find a private position for a reliable and competent family chauffeur. Telephone Cornell, Rector 85.

CHAUFFEUR, 24, wishes position, private or commercial; make own repairs; best references. George Eller, 408 East 5th St.

CHAUFFEUR-MECHANIC, 9 years' experience, 4 years last employer; best references; city, country. J. Lauter, 253 West 93d.

CHAUFFEUR open for engagements to drive Saturdays, Sundays and evenings. Address Box 121, 853 Columbus Av.

CHAUFFEUR, mechanic, 11 years' experience; 4 years last place. Arthur, 494 Columbus Av. Schuyler 10199, between 9-12.

CHAUFFEUR AND GARDENER, 28; good mechanic. C. Hofer, care of Nanhsing, 544 West 147th St. Telephone 2100 Audubon.

CHAUFFEUR-MECHANIC, married, experienced on all make cars; does own repairs; best references. I. Herman, 2,453 8th Av.

CHAUFFEUR, single man, long experience; any car; city or country; best references. Z 2064 Times Annex.

CHAUFFEUR, mechanic, private family; first-class references. Charles Colette. Telephone Harlem 8826.

CHAUFFEUR, single, desires position; city or country; 5 years private references. A 171 Times.

CHAUFFEUR-MECHANIC, 30 years old, single, wishes position, private, city or country; best references. H. S., 402 West 42d St.

CHAUFFEUR-MECHANIC, married, 7 years' experience, tools, references. P. M. C. C., 15 West 106th.

CHAUFFEUR-MECHANIC, 34, 7 years' experience, city or country; references Schuyler 5151.

CHAUFFEUR, mechanic, English, ten years' experience, all makes. Niven, 328 Amsterdam Av.

CHAUFFEUR wants position, private, make minor repairs. H. D., 403 West 42d.

CHEMICAL ENGINEER, research, engineering experience; one year chemical export sales development, young man of initiative, ability, seeking connection where his technical training can be used advantageously. B 1013 Times Harlem.

CHEMIST—College graduate wishes connection in position of allied line, or in import house. K 291 Times.

CLERICAL—Young man, 23, thoroughly experienced office worker; also operates comptometar machine well; reasonable salary; best of references. M. Sydney, 117 East 161st St.

COLLEGE MAN, 22, wishes connections with recognized house in outside capacity; two years' practical and theoretical experience in staple lines; am excellent producer in mental and physical tasks; interview next week. Box 105, 151 3d Av.

COOK or general housekeeper, long experienced, Japanese, wants position small family; excellent references. Sawa, 35 E. 29th.

COUPLE, colored; man, mechanical chauffeur; wife, maid, houseworker. Smith, 124 West 135th.

COUPLE, young, would wish to take care of a house for the Summer; good reference. Apply at 74 East 92d St.

COUPLE, valet and maid, wish situation together; highest references. B 981 Times.

COURIER and Valet—Middle-aged gentleman, Belgian, wishes engagement from now till middle of July for Europe. A 115 Times.

CREDITS—Collections, (54), experienced, excellent correspondent, of good education and training, seeks responsible position. A 670 Times Downtown.

CREDIT MAN or Assistant, 23, accountancy student, five years' experience bookkeeping, credit, collecting; references. E 297 Times.

DRAFTSMAN—Eight years' experience on design of power houses, piping, pumps, heating and ventilating. B 1006 Times Harlem.

DRAFTSMAN, designer, engines, general machinery; 6 years' experience, technical education; moderate salary; references. B 1010 Times Harlem.

DRAFTSMAN, mechanical, 5 years' drafting and engineering experience, also 2 years' selling experience; $40. F 227 Times.

DRAFTSMAN, junior, wants position as tracer; opportunity rather than salary. M 696 Times Downtown.

DRAFTSMAN, junior, 18, two years' technical education, desires position. D 103 Times.

DRAFTSMAN, junior, 18, wishes position drafting mechanical lines; 1 year's experience. Box 70, 103 East 125th St.

DRAFTSMAN—Gas and automobile engine designer; jigs and fixtures. K 296 Times.

ELECTRICAL ENGINEER—Estimator and draftsman, employed at present, acquainted with large electrical installations; 7 years old, $5,000-$6,500 year; Christian; open for engagement July 1. M 683 Times Downtown.

EXECUTIVE-EXPORT.
Gentleman, 34, experienced, able to organize and develop an export business, English-Spanish correspondent, salesman, having traveled through the West Indies, lived 10 years in Mexico, well versed all export details, including credits; also knowledge of stenography in both languages and good typist; desires to hear from concern where opportunity for advancement is assured. B 987 Times Downtown.

EXECUTIVE.
Mechanical engineer; 15 years with largest tire company, as salesman, branch manager and sales promotion expert; now in business for myself, but must discontinue because of shortage of stock; open for connection with higher-class concern. Z 2076 Times Annex.

EXECUTIVE, 30, seeks connection, capacity of private secretary or outside representative, export or financial institution preferred; good personality and appearance. Address 320 Central Park West, Apartment 23, New York City.

EXECUTIVE 31, broad experience, enviable record office and field, desires position with reputable concern where 100% effort is appreciated and encouraged accordingly. Carl Spigrade, 52 Russell St., Brooklyn, Greenpoint 4698W.

EXECUTIVE, young college graduate, 10 years' business manufacturing and sales experience; at present Vice President large manufacturing firm; available Aug. 1. Y 2400 Times.

EXECUTIVE, 25, correspondent, managerial experience, secretary, stenographer would like to connect with concern offering advancement. E 287 Times.

EXPORT-IMPORT man, just arrived from South Africa, where he spent eighteen years and formulated connections with importers of shoes, general dry goods and clothing, desires connection. M 701 Times Downtown.

EXPORT, sales manager, engineer and lawyer, available for manufacturer entering foreign field; $10,000 man who can take entire charge sales campaign. K 286 Times.

LEDGER CLERK—Experienced in checking remittances, making statements; wants position with first class concern; references. F 283 Times.

MANAGER—Now open for executive position; young American family man; 15 years' experience; connected with one largest publishing houses standardization work, purchase department manager handling large, varied affairs, responsibility; also 12 years' experience wholesale business, all departments; some financial knowledge; used to good salary, but would consider opening with opportunity to prove record of energy and initiative; highest references. Z 2079 Times Annex.

MANAGER.
25 years' experience manufacturing boys', children's and juvenile clothing, desires connection with reliable concern. G. L., 322 Times.

MAN, 35, single, good appearance, organizer, executive; desires connection with established house (foreign service), in executive capacity, or traveling representative preferably Cuba or Latin America; thorough knowledge of sales, accounts, Spanish and characteristics of Latin American people; capable taking full charge; broad experience traveling salesman; bold highest references; bond. E 236 Times.

OFFICE MAN—Officer just released from pay department U. S. Navy, possessing executive ability, desires position; accurate and active; previous office experience before entering service. For interview address Box 9, General Post Office, N. Y. C.

PAYROLL; 10 years experience; desires permanent position; large organization. F 301 Times.

PORTER, in drug store or office, wishes position; colored. Phone Audubon 3122.

PRINTER—Experienced all branches; capable handling men, buying supplies; thorough knowledge distributing daily, weekly publications. K 276 Times.

PURCHASING AGENT—Ten years' experience, familiar with oil refinery equipment, factory and manufacturing supplies, office requirements, desires connection as department head or as assistant to purchasing executive; age 31, married. Z 2070 Times Annex.

PURCHASING AGENT (ASSISTANT), 22, FOR METAL PRODUCTS MANUFACTURER. M 670 TIMES DOWNTOWN.

REAL ESTATE manager, collector, (34); thorough experience; full charge. F 169 Times.

SALESMAN, live wire, 30, city, road experience; men's line; good merchandise only; large following. M 702 Times Downtown.

SHIPPING CLERK, experienced, supervise department, exports, packing, marking, desire reliable connection. M 647 Times Downtown.

SALESMAN, employed, side line quick seller; city or road. F 252 Times.

SITUATIONS WANTED—Male.

SALES ENGINEER,
with fifteen years' experience; knowledge of advertising, now employed, having reached the limit of his opportunity, desires to make change; good organizer, systematizer and detail man; has sufficient personality to enthuse salesmen and get results. A 680 Times Downtown.

SALES-MANAGER—SALESMAN.
Forty-four calibre specialty salesman, with exceptional executive training and experience; familiar with all the details of modern specialty sales managing and methods of securing greatest continuous production from the salesmen; drawing account against commission. E 290 Times.

SALESMANAGER, SALESMAN, EFFICIENT AND RESOURCEFUL, CAPABLE OF INITIATING AND PLANNING CAMPAIGN, UNIVERSITY TRAINED, SPECIAL KNOWLEDGE; EMPLOYED; COMMUNICATE IF OPENING IS REAL. F 199 TIMES.

SALES REPRESENTATIVE with successfully established connections with automobile manufacturers desires to represent reliable company in Detroit vicinity. B 1063 Times Annex.

SALESMAN—EXPERIENCED ROAD. Am motoring, touching points large and small; I want a line on commission, with a responsible company; no preference; can sell anything of merit; what have you? F 251 Times.

SALESMAN—Sales manager or assistant, 11 years' office and road experience; hardware, refrigerator, stoves, ranges; employed; age 34; ability, pep. B 949 Times Downtown.

SALESMAN, going to Bermuda, thoroughly experienced in several lines, including groceries and grains, desires connection with firm having representative there or will open field. Familiar with trade and accounts. Address Box 1076 Times, 2 Rector St.

SALESMAN, BUSINESS ABILITY AND RESPECTABILITY COMBINED WITH A PERSONALITY THAT WARRANTS THE GOOD WILL OF MY ASSOCIATES; AGE 30; MARRIED. D 163 TIMES.

SALESMAN, young man, experienced, good sales record, now selling store specialty, wishes to connect with concern marketing staple merchandise; best references. F 254 Times.

SALESMAN—Manufacturer, do you need a New England, New York or Southern representative? Can and will show results with a progressive concern. What have you to sell? M 693 Times.

SALESMAN 23, specialty expert, road, city; also following among plumbers, hardware, builders' supplies; reference. A 660 Times Downtown.

SALESMAN, 26, clean-cut, all American, desires change; anxious to connect with large house for city work; credentials. F 243 Times.

SALESMAN, young man, possessing initiative and ability, seeks connection with reputable men's furnishing firm; city or out of town. A 178 Times.

SALESMAN—Thoroughly experienced food products; live wire. Slater, 1,575 Eastern Parkway, Brooklyn.

SALESMAN, 30, clean-cut, resourceful, wide experience; excellent credentials. O 116 Times.

SALESMAN, 27, road experience, desires connection with mercantile house. A 104 Times.

SALESMAN, 26, experienced specialty man, has worked all Eastern territory, including New England. K 331 Times.

SALESMAN, desires position with wholesale grocers. David Klein, 2,863 West 32d St., Coney Island.

SALESMAN, 28, capable, experienced, producer, seeks Al legitimate proposition. A 149 Times.

SECRETARIAL position, have experience and ability to handle matters of importance and responsibility; thorough stenographic and bookkeeping experience; 26 years old; well-bred and good education. E 279 Times.

SECRETARY-STENOGRAPHER, Christian, highest type, thoroughly experienced banking, &c., seeks responsible offer; well educated; A1 credentials; salary $2,500-$3,000. M 692 Times Downtown.

STENOGRAPHER-SECRETARY, also understand accounting, filing systems and general office routine; excellent references; age 27; will only consider position where there is a chance for advancement. Address Wm. Martin, care American Relief Administration, 115 Broadway.

STENOGRAPHER and office man, 19, desires connection with export firm; knowledge export business; high school graduate; four years' study of Spanish; competent bookkeeper; best references; $30. A 664 Times Downtown.

STENOGRAPHER, 24, six years' experience, thoroughly efficient; highest credentials. K 349 Times.

STENOGRAPHER-SECRETARY, 26, experienced A1 office man; best references. F 230 Times.

STENOGRAPHER - SECRETARY, experienced; Christian

HELP WANTED—Female.

SALESLADY wanted, an experienced saleslady to sell established line of brassieres and camisoles in New York State; commission basis; give full particulars regarding qualifications for position. Y 2436 Times Annex.

SALESLADY, experienced, for ladies' ready-to-wear store, Brooklyn. Apply K. N. S. Garment Co., 8 W. 29th St., N. Y. City.

SCHOOL TEACHERS
turn your vacation into cash. We have instituted special tours of duty—5 P. M. to 10 P. M., 6 P. M. to 11 P. M.—for those who desire evening employment only for the summer vacation season. The work consists of the handling of long distance telephone calls. Employment Bureau
AMERICAN TELEPHONE AND TELEGRAPH COMPANY,
Main floor,
24 Cortlandt Street.
Two streets below Canal, near Broadway.

SEAMSTRESS, care for ladies' wardrobe and sew half days, daily or several times week; excellent references required. Write Box 612, 2 West 56th St.

SECRETARY to general manager of publishing house; must have good appearance, excellent stenographer and a general knowledge of clerical duties; salary $30 per week; splendid permanent connection for a young woman desiring a future. Address Box V 668 Times Downtown.

SECRETARIAL STENOGRAPHER—One who is neat, conscientious, efficient, amiable, capable of earning good salary in light, well ventilated advertising sales office; applications confidential; call immediately. The R. L. Watkins Co., 21st floor, National Association Building, 26 West 44th St.

SECRETARY to executive; one who has assisted head of large commercial organization will find exceptional opportunity; Sunday 4 of Saturday; state full particulars; references, experience, salary desired. S 94 Times.

SECRETARY—High-class stenographer, typist; state salary and experience. K 384 Times.

SHIRTS.
ARNOLD, CONSTABLE & CO.
REQUIRE ALTERATION HANDS ON MEN'S SHIRTS; MUST BE THOROUGHLY EXPERIENCED. APPLY WORKROOM ENTRANCE, 40TH ST., NEAR 5TH AV.

SHOE SALESWOMEN.
THE ABERCROMBIE & FITCH CO., 45TH ST. AND MADISON AV., REQUIRE THE SERVICES OF SEVERAL SALESWOMEN IN THEIR SHOE DEPARTMENT; MUST BE THOROUGHLY EXPERIENCED IN HANDLING HIGH-CLASS TRADE. APPLY TO MR. HAEHNLIN, 7TH FLOOR.

SOCIAL WORKER, experienced, to solicit funds for Jewish hospital; splendid opportunity, permanent position; commission and expenses. 160 E. 25th St., Room 4, 1 to 5. See Mr. Sheldon.

STENCIL CLERKS.
SEVERAL PERMANENT POSITIONS IN LARGE PUBLISHING HOUSE FOR CLERKS EXPERIENCED IN FILING AND MISCELLANEOUS STENCIL WORK; ALSO SEVERAL ASSISTANTS; HOURS 9 TO 5, HALF DAY SATURDAY. CALL 119 WEST 40TH ST. MRS. HEUBACH, 11TH FLOOR.

STENOGRAPHER wanted, experienced, for large rubber concern in "ship by truck" department; splendid opportunity for advancement for willing worker. Apply in person to the manager of the Ship by Truck Department, Firestone Tire & Rubber Co., 1,871 Broadway.

STENOGRAPHER wanted by educational institution, well educated, rapid, neat, punctual, and interested in her work; salary $35; good opportunity for advancement to right young woman; state age, experience, education and religion. S. U., Box 52 Times.

STENOGRAPHER—Manufacturer requires competent stenographer, high school commercial course graduate preferred; salary $15; early advance if competent; apply in own handwriting, giving references. Assistant, A 851 Times Downtown.

STENOGRAPHER required immediately by old established mercantile house; must have some experience; permanent position; downtown daylight office. Reply stating experience, religion, age and salary wanted. V 678 Times Downtown.

STENOGRAPHER, by large advertising agency; steady position for competent, refined young lady; preferably one with knowledge of advertising work; state salary, give references. Address Stenographer, Box 5, Station F, New York City.

STENOGRAPHER
wanted in prominent insurance brokerage office; excellent opportunity for a bright young lady; accuracy, experience, good education essential qualifications. Apply in detail, V 675 Times Downtown.

STENOGRAPHER.
Young woman, rapid typist, with at least 3 years' experience; position as secretary to large Brooklyn plant, Christian firm; salary $25 start. P. M., 806 Times Downtown.

STENOGRAPHER and typist; must have had previous experience; hours 9 to 5; 1 o'clock Saturdays. Christian firm. Call Musical Instrument Sales Co., 673 8th Av., at 43d St.

STENOGRAPHER AND SECRETARY for officer of publishing company; an intelligent, capable and efficient young woman with experience desired. Telephone Watkins 5000 for appointment.

STENOGRAPHER AND ASSISTANT BOOKKEEPER
by manufacturing jewelers; good position for one competent. Joseph L. Herzog & Co., 43 Rose St., cor. Duane St.

STENOGRAPHER—Experienced young lady, large export-import concern; has permanent position for accurate, intelligent stenographer; state salary and full particulars. S. O., 773 Times Downtown.

STENOGRAPHERS.
Bright young women; high school preferred; capable and accurate; state age, experience and salary required. Address Stenographer, Post Office Box 861 Downtown.

STENOGRAPHER—Bright, intelligent young lady wanted by a large manufacturing concern; excellent opportunity for advancement. Apply Lamson & Hubbard Co., Smith and Fulton Sts., Brooklyn. See Mr. Fischer.

STENOGRAPHER wanted by Christian concern; pleasant surroundings, easy hours; must use Oliver machine and be capable of talking intelligently with customers; salary $20. Call 310 Broadway; ask for Mr. Zysers.

STENOGRAPHER—Bright, intelligent young lady wanted by a large manufacturing concern; excellent opportunity for advancement. Apply Lamson & Hubbard Co., Smith and Fulton St., Brooklyn. See Mr. Fischer.

STENOGRAPHER.
GIMBEL BROTHERS, 33D ST. AND BROADWAY, REQUIRE THE SERVICES OF AN EXPERIENCED STENOGRAPHER. Apply Employment Office, 5th floor.

STENOGRAPHER—Excellent opening in pleasant office of large wholesale toy house for refined young lady experienced on Underwood; state references, experience, age and salary. Y 1065 Times.

STENOGRAPHER and TYPIST, rapid and accurate; possessed of common sense that can be applied to general office detail. Apply H. J. Walsh, Chevrolet Motor Co., 224 West 57th.

STENOGRAPHER, experienced, for export and import house; knowledge of bookkeeping preferable, but not essential. Address, stating salary and references, Box 164, 217 7th Av.

STENOGRAPHER and Remington operator, thoroughly experienced, for contractor and decorator. Reply by letter only, stating experience; give telephone number. H. A. M., 444 Park Ave.

STENOGRAPHER; typist; no objection bright beginner; $15 start; state age, schooling and experience, if any. W 616 Times Downtown.

STENOGRAPHER-SECRETARY, experienced in or with an inclination for legal work; salary $30; give full details education and experience. A 687 Times Downtown.

STENOGRAPHER.
Wanted, neat, refined lady in small Christian concern; will consider beginner; full particulars. B 983 Times Downtown.

STENOGRAPHER, temporary work, possibly leading to permanent engagement; must be neat and accurate; $20 to start. Apply to Rogers-Peet Shelbie Co., 81 Water St.

STENOGRAPHER AND TYPIST, long experience, to make herself generally useful in office. Robert Findlay Mfg., 100 Lexington Av., Brooklyn.

STENOGRAPHER.
English stenographer with knowledge of Spanish. Phone Madison Square 5783, Export Department.

STENOGRAPHER AND BOOKKEEPER, young lady, capable of keeping small set of books and taking dictation. Brooklyn Barring Co., 1,284 Bedford Av.

STENOGRAPHER, experienced, for office work in large Christian corporation; $23, with opportunity for advancement. S 902 Times Downtown.

STENOGRAPHER—Opportunity in office of manufacturing concern for young lady; write, stating age and salary expected. T 09 Times.

STENOGRAPHER, English and German, proficient in both languages, wanted by banking firm; good salary, steady position; state experience. N 689 Times Downtown.

STENOGRAPHER AND TYPEWRITER, one who has some knowledge of tile business preferred; apply, stating salary desired. 230 Times.

STENOGRAPHER, experienced, rapid and efficient, for large clothing concern; responsible position. Call, See Ell System, 718 Broadway.

STENOGRAPHER, also a typist for part-time work; pay each day by the hour; the dictation and copying is editorial in nature. K 876 Times.

STENOGRAPHER, EXPERIENCED.
OLIVER OPERATOR; PERMANENT POSITION. P. O. BOX 8, MADISON SQUARE STATION.

STENOGRAPHER AND ASSISTANT BOOKKEEPER in office of manufacturer; good opportunity; state salary expected. S 900 Times Downtown.

STENOGRAPHER, who can take entire charge correspondence; references required; only experienced apply; liberal salary; good opportunity for right party. Empire Laboratory, 1977, 218 East 97th.

STENOGRAPHER, a corporation doing a nation-wide business through their selling branches will receive applications for employment in their executive offices from young ladies with not less than a high school education, who also have had a thorough training in stenography and typewriting; experience desirable but not essential; hours 8:30 to 4:30, closing at noon on Saturday, the year round; conditions of work and association excellent, salary moderate. S 81 Times.

STENOGRAPHER—Underwood operator, experienced, no beginner, refined office of large mfgr. located on East 42d St.; hours 9-5:30. Saturday half holiday all year and all holidays full pay; a good permanent position for one who appreciates an opportunity for advancement. Apply giving age, experience and salary expected. Sales Mgr., Box 4, Grand Central Post Office.

STENOGRAPHER.
GOOD OPPORTUNITY, CAPABLE STENOGRAPHER, SALES DEPARTMENT
LARGE FOOD MANUFACTURER, DOWNTOWN OFFICE; STATE AGE, BUSINESS EXPERIENCE, SALARY DESIRED. ADDRESS T. M., BOX 780, CITY HALL STATION.

STENOGRAPHER.
Young woman as assistant to office manager; must be good stenographer; one with general office experience preferred; an excellent opportunity for rapid advancement to a willing, ambitious person.
THE BEDELL CO., MAIL ORDER DIVISION, 33 WEST 17TH ST.

STENOGRAPHER.
YOUNG WOMAN POSSESSING INITIATIVE AND ABILITY, WITH SEVERAL YEARS' EXPERIENCE, TO WORK WITH AND ASSIST BUSY EXECUTIVE; GOOD OPPORTUNITY FOR BRIGHT GIRL; $22-$25. ADDRESS POST OFFICE BOX 11, GENERAL POST OFFICE, NEW YORK CITY.

STENOGRAPHER AND TYPIST.
experienced, for permanent position for manufacturing corporation, near Hunters Point Station, Queensboro subway and Long Island Railroad; give full particulars in first letter. Address Stenographer, Box 48, Long Island City.

STENOGRAPHER.
LARGE ORGANIZATION REQUIRES THE SERVICES OF AN EXPERIENCED STENOGRAPHER DURING VACATION PERIOD, JULY 1 TO SEPT. 1; GIVE EXPERIENCE AND SALARY EXPECTED. H. L., 542 TIMS DOWNTOWN.

STENOGRAPHER, some knowledge bookkeeping; Christian firm; splendid chance for advancement; salary to start $18. M 606 Times Downtown.

STENOGRAPHER, neat-appearing young lady, for a Christian firm; competent and intelligent; about 3 years' experience. Call or write Room 914, 103 Park Av.

STENOGRAPHER and typist, also to assist in clerical work; good hours and steady work. Lang & Hoffman, 48 Mill St., Astoria, L. I.

STENOGRAPHER AND TYPIST in office of large corporation downtown; must be rapid and accurate; state age, experience and salary. S 906 Times Downtown.

STENOGRAPHER
and general office worker, some experience necessary; salary, $18. Christian firm. R A 987 Times.

STENOGRAPHER and office assistant, wholesale jobbing house; advancement; state full details. B 1005 Times Harlem.

STENOGRAPHER, with Christian firm in downtown factory office; office experience essential; good salary. T 81 Times.

STENOGRAPHER with knowledge bookkeeping, experienced. Call Feder & Schaer, 344 Lafayette St.

STENOGRAPHER, experienced, in Brooklyn daylight law office. Belfer, 367 Fulton St., Brooklyn.

STENOGRAPHER—Experienced, opportunity for young lady who is apt and attentive to business. Auerbach, 46th St., 11th Av.

STENOGRAPHER, commercial experience, permanent position; state salary and experience. S. L., 103 Times.

STENOGRAPHER in real estate office; one with some experience preferred. Call Shaw & Co., 1 West 125th.

STENOGRAPHER AND TYPIST to substitute week of June 28; experienced; $20. W 618 Times Downtown.

STENOGRAPHER AND TYPIST—Must be experienced. Kny-Scheerer Corporation, 404 West 27th St.

STENOGRAPHER and bookkeeper; wages to begin $25. Apply to Riordan, Billiard, Lazo Co., Inc., 130-140 Front St., near Wall.

STENOGRAPHER, experienced, wanted. Fayette Fruit Product, 1,420 Brook Av., Bronx. Melrose 8691.

STENOGRAPHER, bright young girl, position offers a future. Apply by mail, Larkin Laundering Co., 101 Manhattan St.

STENOGRAPHER, experienced. Call mornings, after 10, at 149 Broadway, Room 731-A. Cortlandt 929.

STENOGRAPHER, import and export house; experienced in invoicing preferred; state salary, &c. W 905 Times Downtown.

STENOGRAPHER, experienced; steady position; $18 to start. Louis Kramer, 23 East 21st.

STENOGRAPHER and office assistant, experienced, capable. Room 1207, 17 West 44th St.

STENOGRAPHER and office assistant, experienced; excellent opportunity. Itzkowitz Bros., 245 7th Av.

STENOGRAPHER, experienced; cloak and suit house. Write or call M. Kananack & Co., 220 West 40th.

STENOGRAPHER, experienced, wanted; call Chester, 134 East 20th.

STENOGRAPHER-TYPIST—Three evenings per week in N. Y. City. K 365 Times.

SWITCHBOARD OPERATOR and file clerk; must be thoroughly competent and experienced; address with full particulars as to experience and salary requested. Room 1025, 149 Broadway, N. Y. City.

SWITCHBOARD OPERATOR, by Christian investment bank; permanent position, pleasant surroundings; give full particulars, age and salary desired. V 667 Times Downtown.

SWITCHBOARD OPERATOR, GIRL TO OPERATE MONITOR SWITCHBOARD AND DO GENERAL OFFICE WORK. BOX 165, 1626, ST. JAMES BUILDING.

TEACHER or college student; ambitious Summer employment with educational association; welfare work; liberal salary; permanent position possible. A 100 Times.

TELEPHONE OPERATORS.
A LARGE CORPORATION REQUIRES THE SERVICES OF SEVERAL TELEPHONE OPERATORS, WITH CENTRAL OFFICE EXPERIENCE PREFERRED; SALARY TO START $16, WITH EXCELLENT CHANCE FOR ADVANCEMENT. HOURS 5 P. M. TO MIDNIGHT. V 99 TIMES.

TELEPHONE OPERATORS.
The New York Telephone Company requires several young women to operate pay stations at office buildings and railroad terminals; age 17 to 25; central office experience preferred; salary to start, $15; rapid advancement. Apply in person, between 9 and 11 A. M., or by letter, Grand Central Palace, Lexington Av. and 46th St., N. Y. C., 12th floor, Public Telephone Department.
NEW YORK TELEPHONE COMPANY.

TELEPHONE OPERATOR.
LARGE ORGANIZATION REQUIRES THE SERVICES OF AN EXPERIENCED OPERATOR; POSITION IS PERMANENT, WORKING CONDITIONS UNUSUALLY GOOD; APPLICANT STATE AGE, EXPERIENCE AND SALARY EXPECTED. H. L., 543 TIMES DOWNTOWN.

TELEPHONE OPERATOR.
PERMANENT POSITION IN LARGE PUBLISHING HOUSE FOR EXPERIENCED OPERATOR; WRITE FULLY ABOUT YOURSELF, STATING AGE, EDUCATION, RELIGION, PREVIOUS EXPERIENCE AND SALARY DESIRED; ALL ANSWERS CONFIDENTIAL. S 97 TIMES.

TELEPHONE OPERATOR with expert training desired for private branch exchange switchboard; position will pay good salary; references required. Apply Kendall, 18 West 63d St., Columbus 6270.

TELEPHONE OPERATOR (plug switchboard) required, experienced at filing and typing; salary $15. Apply by letter or call with written application. A. Zinnerson, 506 5th Av., near 42d St.

TELEPHONE OPERATOR and file clerk in office of large manufacturing concern; good opportunity, A, A., 539 Times.

TELEPHONE OPERATOR, experienced on switchboard. Call in afternoon, Mill Factors Corporation, 356 4th Av.

TELEPHONE OPERATOR, Christian firm; experienced. Apply 10 A. M. Packard Li. brezi, 1,45 Broadway.

TELEPHONE OPERATOR—Young lady to handle switchboard in printing office downtown. W 608 Times Downtown.

TELEPHONE OPERATOR wanted for club. Apply at once. 51 East 62d St.

TRIMMERS ON LADIES' NECKWEAR.
FORSTER EMBROIDERY, 120 5TH AV.

TYPIST.
A FIFTH AVENUE DRESSMAKING HOUSE REQUIRES A TYPIST WHO IS ACCURATE, AND ALSO TO ASSIST IN OFFICE WORK. WRITE M. T., ROOM 1, 2,010 BROADWAY.

TYPIST wanted in office of large publishing concern; previous experience desirable, but not absolutely essential; salary $15. S 110 Times.

TYPIST with knowledge of dictaphone; good opportunity for neat and conscientious worker. Drug Products, 46 West 4th St., corner Wooster.

TYPIST—Young lady wanted in office of manufacturing concern; write stating age and salary expected; Royal machine. T 65 Times.

TYPIST, experienced on charge customers' accounts; Royal typewriter; splendid opportunity for advancement to right party. S 98 Times.

TYPIST AND OFFICE ASSISTANT in purchasing department of oil company; initiative and accuracy essential; state age and salary. V 674 Times Downtown.

TYPIST and general office assistant; permanent position; good chance for bright beginner. Write, giving age, salary, experience and religion, A. N., 527 Times.

HELP WANTED—Female.

TYPISTS.
THE MAIL ORDER BUSINESS OFFERS GOOD PAYING POSITIONS WITH EXCEPTIONAL OPPORTUNITIES FOR ADVANCEMENT FOR EXPERIENCED TYPISTS, AND WE ARE PREPARED TO TRAIN BEGINNERS, ADVANCING THEM AS ABILITY IS SHOWN; STEADY POSITIONS AND GOOD PAY. THE CHARLES WILLIAM STORES, 25 WARRINGTON ST., BROOKLYN, NEW YORK.

TYPIST.
Rapid, accurate typist accustomed to working with figures for position in accounting department, hours 9 to 5, 12:30 on Saturday. McGraw Hill Co., 10th Av. and 36th.

TYPIST.
Experienced, high-class girl wanted in large corporation; must be neat, accurate and rapid; salary $20; opportunity for advancement; state religion, age and experience. W, M., 821 Times Downtown.

TYPIST, with knowledge of switchboard; good salary and position to one who qualifies. Transcontinental Oil, Thompson Av. and Diagonal St., Long Island City, opposite Packard Motor Car Co.

TYPISTS.
BIG COMPANY, HOURS 9 TO 4, 12 O'CLOCK SATURDAYS. PERMANENT; GOOD OPPORTUNITIES; SALARY $15. CALL ROOM 1048, 120 BROADWAY.

TYPIST—Young lady, rapid for mailing department of investment house; reply, stating experience, education and salary desired to start. G. S. E., P. O. Box 372, City Hall Station, New York.

TYPISTS, experienced, large office; good chance for advancement. Address P. O. Box 325, City Hall Station, N. Y.

TYPIST, one who can also operate small switchboard. Bauman & Co., 2,039 3d Av. (Corner 152d St.).

TYPIST and general office work; state experience, age, salary and references. K 384 Times.

TYPIST in billing department; excellent chance for advancement. Call Manhattan Electrical Supply Co., 17 Park Place.

TYPIST—Experience, accurate, rapid; for Summer months; permanent possibly. S 905 Times Downtown.

TYPISTS; experienced; large office; good chance for advancement. Address P. O. Box 325, City Hall Station, New York.

TYPIST for copy work; salary $18 to $20. Apply Self-Winding Clock Co., 207 Ryerson St., Brooklyn.

TYPIST, also assist on moloter board. 98 Lafayette St.

TYPIST, young; $15 to start; chance to advance. S 289 Times.

WOMAN—MIDDLE AGED, WILLING, CAPABLE, TRUSTWORTHY, TO HELP WITH CHILDREN AND DO NECESSARY HOUSEWORK IN SMALL HOUSE IN CONNECTICUT; NO COOKING; NO WASHING. APPLY MISS HELMRICH, 70 8TH AV., 9TH FLOOR.

WOMAN, experienced, middle-aged, to care for infant and two-year-old child; experienced cook is also desired; permanent home in country; pleasant quarters. Phone 327 Greenwich, or write 226 Hobart Av., Summit, N. J.

WOMAN with ability wanted by wholesale hosiery house for sample department; state age and experience; steady employment. S 105 Times.

WOMAN, educated, to sell ministers a course of lectures on Americanization; commission. 261 4th Av., 2d floor.

WOMEN who have domestic science training or are expert bakers. Mrs. Abbott, 4,255 Broadway (181st St.).

WOMAN, experienced, for charge linen room in hospital. A 160 Times.

YOUNG GIRL,
assist models in showroom wholesale dress house.
ROTH COSTUMES, 33 EAST 33D ST.

YOUNG GIRL
willing to assist in shopping and stock; no experience necessary.
ROTH COSTUMES, 33 EAST 33D ST.

YOUNG GIRL wanted between 5 and 10 P. M.; high school girl preferred. Standard Specialty Co., 272 West 96th St.

YOUNG GIRL wanted for light housework in small bungalow at Long Beach. Phone Mr. Bush, Vanderbilt 9487.

YOUNG GIRL wanted for office work. Z 2068 Times Annex.

YOUNG LADY for sales work, no previous experience required, to wait on trade at sales counter; must write clear hand; salary $14 to start, with advancement. nice surroundings and lunch room. M 695 Times Downtown.

YOUNG LADY for copying orders, typewriting, filing and general office work; permanent position, good chance for bright beginner. Write, giving age, salary, experience and religion. A. R., 230 Times.

YOUNG LADY WANTED IN SALESROOM OF TYPEWRITER; LEARN TRIMMING MANUFACTURER TO WAIT ON TRADE. APPLY BY LETTER, C. WEINBERG & CO., 27 WEST 23D.

YOUNG WOMEN.
THE ACCOUNTING DEPARTMENT OF THE NEW YORK TELEPHONE COMPANY HAS SEVERAL VACANCIES FOR BILLING CLERKS, JUNIOR CLERKS, FILE CLERKS, MESSENGERS; GOOD STARTING SALARY PAID; FIRST SALARY INCREASE EFFECTIVE FIRST THIRD MONTH FOLLOWING ENGAGEMENT, WITH FREQUENT INCREASES THEREAFTER. NEW YORK TELEPHONE COMPANY, ROOM 475, 18 CORTLANDT ST., NEW YORK, N. Y.

YOUNG WOMEN for positions as clerks and file clerks in office of large insurance company; experience unnecessary; good chance for advancement. Address P. O. Box 325, City Hall Sta., N. Y.

YOUNG LADY FOR SALESROOM OF PUBLISHING HOUSE; STATE AGE, EXPERIENCE AND SALARY DESIRED. S 95 TIMES.

YOUNG WOMAN, refined, to take care of physician's office. Apply in person. Dr. Kreshover, 201 West 54th St.

YOUNG WOMAN, to take care of doctor's office; call between 9 and 11 A. M. Dr. Blumgarten, 1,400 Broadway.

WE WANT TO TALK WITH
GIRLS who seek permanent business positions where there is definite assurance of rapid promotion.
GIRLS who seek a business occupation they can be proud of.
GIRLS who want to have the satisfaction of doing something worth while for good pay.
We now have positions for such girls in several departments. No experience is required.
The starting salary is $15.00 a week. Capable girls can soon reach earnings of $85.00 to $100 a month. Apply at
Manhattan, 1,185 Broadway, corner 27th St.
Bronx, 370 East 149th St.
Brooklyn, 81 Willoughby St.
Above offices also open evenings until 8 P. M., Saturdays to 4 P. M., Sundays 1 P. M. to 5 P. M.
Manhattan, 195 Broadway, corner Day St.
Brooklyn, 1,336 Broadway.
Or telephone Madison Square 12000.
NEW YORK TELEPHONE COMPANY.

$18.00 GIRLS $18.00
over 14 years, to fill paper pattern orders; 44 hours, half day Saturday; bring working papers. Apply to
The Butterick Publishing Co.,
Spring and Macdougal Sts., N. Y.
Take 7th Av. Subway to Houston St.

Instruction.

HOW TO GET A POSITION
YOU'LL BE PROUD OF.
In one month we will prepare you for a good position as file clerk and place you. You'll know thoroughly all up-to-date filing systems, indexing, cataloging, &c. You'll get good pay and real responsibility. Come in and talk it over. Classes now forming. Write for catalog.
NATIONAL TRAINING SCHOOL FOR FILING,
125 West 42d St. Phone Bryant 6819.

HOTELS NEED TRAINED WOMEN—Big demand for high-salaried executives; past experience unnecessary; we train you by mail and put you in touch with big opportunities; write at once for particulars. Lewis Hotel Training School, Desk 118, Washington, D. C.

SECURITY EMPLOYMENT EXCHANGE.
51 EAST 42D ST.

Clerks	$15-$25
Stenographers	$18-$35
Typists	$15-$24

NO REGISTRATION FEE.

STENOGRAPHERS AND SECRETARIES
of great demand; special Summer rates now, day or evening; free typewriting; shorthand in 30 days. Moon's School, 50 East 42d St. Phone Vanderbilt 3800.

PRIVATE SECRETARIAL TRAINING.
PRATT SCHOOL, 64 WEST 45TH ST.
Registered by Board of Regents; individual instruction; must be over 18 years old; advanced registration and references required.

HARN $25-$75 weekly through Prof. Rohrer's Famous Hairdressing, Manicure, Beauty School; circular explains. 110 West 42d St.

Employment Agencies.

NURSE, children, 4 and 2 years; Pelham; wages, $70; best references. Home Bureau Registry, 36 West 39th St.

NURSE, young; French; boy 2 years; best references Wednesday, 10. Home Bureau Registry, 36 West 39th St.

NURSE, graduate, supervisor, surgical, obstrics; also teach; hospital 40 beds; $85. Home Bureau Registry, 36 West 39th St.

COGGIN AGENCY,
253 Broadway; many desirable office positions. Register free.

LAMB'S AGENCY, 111 Nassau St.—Stenographers, typists, office assistants, other openings.

STENOGRAPHERS, six, for Christian firms needed today; salaries, $23-$25; bonus. Registration free. Evelyn Agency, 305 B'way.

STENOGRAPHER, export department; some experience, typist experience; $25. Horrigan Agency, 145 Nassau.

STENOGRAPHERS, $25-$30-$35; typists, $20-$18; clerks, figuring, filing, others; free registration. Atlas Agency, 132 Nassau St.

STENOGRAPHERS, bookkeepers, typists; $20-$18. Fulton Agency, 95 Nassau St.

Employment Agencies.

"NATIONAL"
EMPLOYMENT EXCHANGE,
30 Church Street,
Corner New York City.
THE OLDEST AND LARGEST EMPLOYMENT AGENCY IN THE WORLD HANDLING EXCLUSIVELY THE HIGHER GRADE OF BRAIN WORKERS.
Established 1900.
DEPARTMENT FOR WOMEN.
STENOGRAPHER-BOOKKEEPER — Uptown food concern wants thoroughly capable girl; splendid growing concern; good hours; $25.
BOOKKEEPER-STENOGRAPHER — Moving pictures; position in Flushing; chiefly bookkeeping; demands good experience; some billing; interesting work; $35.
STENOGRAPHER—Uptown motor concern desires girl with technical experience; regular hours and good opportunity; $35.
STENOGRAPHER — Engineering concern; technical experience necessary; will work into secretarial position; $30.
STENOGRAPHER—Manufacturing concern in Woolworth Building; small office; not much experience necessary, but must have bright personality, clever and reliable; familiar with office detail, to take charge of office in absence of employer; $25.
STENOGRAPHER — Downtown exporting firm; young woman of good appearance; must be intelligent and have some experience; capable of taking accurate dictation; nice surroundings; $25.
TYPIST-CLERK—Downtown commercial house; cost work; some billing; able to figure percentage; very good advancement; $23-$25.
TELEPHONE OPERATOR—Wall Street law firm; plug board; experience not as essential as refinement and education; able to talk to clients on phone in a courteous and agreeable manner; $15 to start.
STENOGRAPHER—Downtown lumber company; few months' experience in export work preferred; good future; $20.
STENOGRAPHER—Sales office on Liberty Street; some clerical work; will take a bright beginner; $15-$16.
TYPISTS, (2)—Marine insurance company, downtown; some experience required; will develop into responsible positions; $18-$20.
CLERK—Picture corporation near 42d Street; statistical and file work; $18.
"NATIONAL"
30 Church St.
Call 9-1. Room 725.

AMERICAN
EMPLOYMENT
EXCHANGE,
U. S. Capitol Bldg.,
115 BROADWAY.
Exclusive Employment Agents for Many of the Leading Concerns of New York.
SENIOR DEPARTMENT.
SECRETARY-STENOGRAPHER, $33, uptown; Bronx girl preferred, executive ability; opportunity for advancement; $30, downtown, at least three years' experience, high school education, advancement; $30, downtown, import and export experience; neatness essential.
BOOKKEEPER—$30, uptown, small office, thorough knowledge of double entry, some stenographic, executive ability.
STENOGRAPHER—$25, uptown, export concern, competent, good appearance.
STENOGRAPHER - CLERK—$23, uptown, small office, good opportunity.
BOOKKEEPER-FILE CLERK—$20, downtown law firm, fundamental knowledge of D. E. bookkeeping considered, knowledge of filing.
TYPIST-CLERK—$100-$80, month, downtown export, rapid and accurate.
ELLIOTT-FISHER OPERATOR—$20, downtown insurance concern, billing work.

HAMILTON
EMPLOYMENT
SERVICE,
6 Church St.
One block west of Broadway.
One block below Cortlandt St.

STENOS. (11), machinery, chemicals, shipping; banking, accts.; $30.
STENOS. (16), motion pictures, expert, law, motors, accts., mfg., insurance; $28-$20.
CLERK-TYPISTS; ladies; $15.
CLERKS—General; good at figures; insurance, commercial, banking; $20-$15.
TYPISTS—Commercial, insurance, chemicals, acct.; $20-$16.
ASST. BKPR. & LEDGER CLKS.—$20-$15.
BEGINNERS—Good openings; $15 up.
Ask for Miss Francis.
NO REGISTRATION CHARGE.

ELSIE DIEHL AGENCY,
96 WARREN ST.
NO REGISTRATION FEE.
STENOGRAPHER, BOOKKEEPER, SECRETARY—Motion picture house exp., $40.
STENOGRAPHER—Real estate, $30; uptown.
STENOGRAPHER—Good at figures; Richmond Hill; $30.
STENOGRAPHER—Law, $35-$30.
STENOGRAPHERS—Numerous downtown positions, $30, $25, $20, $18.
TYPIST—$25, $22, $20.
TYPIST-TELEPHONE OPERATOR—$25.
TELEPHONE OPERATORS — $20-$18; uptown, downtown.
ELLIOTT-FISHER OPERATOR—$25.
OFFICE ASSISTANTS, FILE CLERKS—$20.
FILE CLERKS—$18.
TELEPHONE OPERATOR—Beginner (monitor), $18.
FILE CLERKS—Beginner (bank), $70 month.

SPEAR & FREAR,
Employment Specialists, 42 Broadway.
Bond correspondent, stenographers, law, $40-$35; secretary-stenographer, $35; stenographers, $35, $30, $25; Spanish translator to $90; bilingual expert, $40; typists, $25, bonus and lunches; typists, $22-$30; reception room clerk, $25; Burroughs statement, $25; ledger clerks, $22; clerks, $22-$18. Registration free.

Established 1897.
GAHAGAN AGENCY, 256 BROADWAY.
M. I. King.
STENOGRAPHERS, experienced, $18-$25.
LEGAL STENOGRAPHERS, $35. Several typists, $18-$23; also switchboard and various clerical openings at good salaries.
No Registration Fee.

CALL EARLY WEDNESDAY MORNING.
We can place at least one hundred competent stenographers with excellent concerns; salaries $18-$35; also typists, clerks; all who are desirous of locating with reliable firms are invited to call.
BIRDY AGENCY, 220 Broadway.

BROWN EMPLOYMENT EXCHANGE,
200 BROADWAY, ROOM 200.
Stenographers ..... $20 to $35
Dictaphone operators ..... $25 to $35
Typists ..... $18 to $22
Clerks, general ..... $16 to $22

CYNTHIA WARD'S AGENCY,
110 NASSAU STREET.
TEL. BRYANT 1378.
Stenographers and typists, accountants, bookkeepers, file clerks, switchboard opers. "Service of and for the Better Sort."

HIRST OCCUPATIONAL EXCHANGE,
1 BROADWAY.
Highest salaried positions for secretaries, stenographers, typists, clerks, file clerks, all kinds of machine operators, &c. Register free.

JUPP AGENCY, 82 NASSAU.
Stenographer, junior, $30; brokerage, steel, commercial, construction, rubber, export, $25-$30; law, $20; dictaphone, $25; Elliott-Fisher, several typists, numerous clerks.

MISS MILLROY, MANAGER FOR
MISS E. CHARLICK (Agency),
2 W. 45TH ST.
Stenographers, typists, bookkeepers, dictaphone operators.

BABCOCK AGENCY,
507 5th Av., near 42d St.
Stenographers, $25-$35; typists, $20-$23; bookkeepers, $20-$25; clerks, $15-$20.

ALERT AGENCY,
420 5th Av., opposite Library.
Stenographers, bookkeepers, billing, typists, file clerks; $15-$25. Register free.
NURSE, Scotch; boy 4½, girl 1; Staten Island; best reference. Wednesday, 10, Home Bureau Registry, 36 West 39th St.

HELP WANTED—Male.

ACCOUNTANT, senior public, specialising in cost work for public accounting organization in Western New York; applicant must give history, references and minimum salary required. Y 2436 Times Annex.

ACCOUNTANT, junior, experienced, for C. P. A.; state education, experience, references, salary expected. Y 2062 Times.

ACCOUNTANTS, juniors, practical experience essential. Call Wednesday, 9 A. M. International Audit Co., 2 Rector St.

ADVERTISING SALESMAN.
Animated window display, dignified, non-mechanical, needing medium of effectiveness, used by manufacturer and dealer, to concentrate attention to goods; suitable for any products; salesman who can visualize slogans and ideas can earn unusual commission and perpetuate on records. If qualified call between 10 and 4, A. P. F. Co., Inc., 19 West 27th St.

ADVERTISING CORRESPONDENT.
Man experienced in mail order selling for service department of large advertising corporation; advertising experience and ability to write forceful sales letters essential; tell your ability in first letter, giving age, experience and salary expected. The Binger Co., 43 West 125th St., N. Y. C. Attention Mr. Adam.

ADVERTISING MAN required by oil company at its main offices in Baltimore; prefer party in same line at present time; good opportunity; give full information about self in first letter, also references and salary desired. Address P. O. Box 944, Baltimore, Md.

ADVERTISING MAN for weekly trade paper in N. Y. C.; good opening for capable man to take charge of advertising copy and office detail of the department; must be accurate. Address with references and salary expected, S 88 Times.

ADVERTISING SOLICITORS — Three men that have had experience on specialized editions and programs; must be producers; no novices. S 69 Times.

ADVERTISING SOLICITOR (Classified)—With newspaper or agency experience, salary. Oleck, 1,133 Broadway.

ARTIST—Young man wanted who can letter and design. 220 Broadway, Room 403.

ARCHITECTURAL DRAFTSMEN — Several A1 men wanted experienced on power house and industrial work. Apply Thomas E. Murray, Inc., 55 Duane St.

ASSEMBLERS, on telephone work. Dictograph Products Corp., Rockaway Road and Beaufort St., Jamaica, L. I.

ASSISTANT BUYER wanted for a progressive chain grocery concern within 100 miles from New York; must have wide experience in buying; must be capable; best of references required; state experience fully; apply in writing. Z 2051 Times Annex.

ASSISTANT BOOKKEEPER for large insurance office; must be quick and accurate at figures; state particulars and salary desired. V 664 Times Downtown.

ASSISTANT PACKER in shipping department; references required. Spencerian Pen Co., 349 Broadway.

ASSISTANT in shipping department. Ward & Nathan, 821 W. 23d St.

ATTORNEY wanted as assistant in collection department of publishing house; young attorney who has had experience in this line; reasonable salary to start; good chances for promotion according to proved merit. K 330 Times.

AUTOMOBILE SALESMEN (2) wanted by leading Broadway automobile distributor of moderate-priced line new cars; salary, $5,200 yearly and commission; necessary to show consistently successful record in sale of cars selling between $1,750 and $3,000; this is unusual proposition and calls for only unusual men; party who will interview applicants has employed thousands of self-styled automobile salesmen and has found only three out of lot; therefore unless your qualifications are very high and can be fully substantiated please do not reply. S 101 Times.

AUTOMOBILE MECHANICS wanted, first-class, in Bridgeport, Conn. Z 2061 Times Annex.

BANK BOOKKEEPER—Experienced bookkeeper on Boston ledger; good pay; opportunity for advancement. A 1267 Times Bronx.

BOILERMAKERS—Fifty boilermakers, immediately. Apply to Labor Board, Navy Yard, Brooklyn, N. Y.

BOOKKEEPER for manufacturing concern in Hoboken, to handle sales ledger, payroll and other office business; must understand thoroughly the principals of bookkeeping as regards trial balances, handle with control accounts, &c.; accurate, speedy and not afraid to work; advancement certain if man proves himself capable; prefer resident of Jersey. Write, giving full details of experience and salary desired, to Mr. Brown, 1,412 Park Av., Hoboken, N. J

Classified Advertising Rates.

The New York Times

Count six words to an agate line. Per Agate Line
(Minimum space two lines.)
Agents Wanted..... 50c
Apartments to Let and Wanted..... 35c
Automobile Exchange..... 60c
Boarders and Board Wanted..... 40c
Country Board..... 25c
Employment Agencies..... 25c
For Sale..... 60c
Furnished Rooms and Rooms Wanted... 40c
Help Wanted..... 50c
Lost and Found (Sunday 60c)..... 45c
Mortgage Loans..... 40c
Real Estate, &c..... 50c
Situations Wanted..... 40c
Per Word.
Business Opportunities (Agate Caps 20c) 12c
Buyers' Wants..... 12c

For insertion in the Sunday edition, Real Estate display and Automobile Exchange advertisements must be received in the Times Building by 5 P. M. Friday. Business Opportunity and other classified announcements by 12 o'clock noon Saturday.

For insertion in the daily edition, classified advertisements must be received by 5 P. M. on the day preceding insertion.

HELP WANTED—Male.

SALESMAN.

Our firm, the leader in its field, was established over 50 years ago; no concern would last more than half a century unless it has merit; our rating is the highest; a recent expansion of our interests has developed to such an extent that we are obliged to employ this means to quickly get in touch with two exceptionally strong salesmen who are available immediately, who can travel extensively at some distance from New York. Salesmen now with us have earned from $5,000 to $12,000 annually; in addition to a very liberal commission on new business; the personal features and executive territory give permanence to the position and insure a steadily increasing income; some of the most important concerns in the United States are using our publicity and research service; and the salesman who is of sufficient calibre to gain and hold the attention of big executives will find the work both congenial and extremely profitable; we require highest credentials from applicants, and will make appointments only with those who state age and nationality, experience, and particularly their present line; give telephone number. Address S 92 Times.

SALESMAN.

We have ROOM FOR VERY SUCCESSFUL SALES ORGANIZATION FOR AN EARNEST AND AMBITIOUS MAN OF GOOD CHARACTER, OVER 30; WE WILL CONSIDER A MAN WITH PERSONALITY AND WHO IS SEEKING A PERMANENT EMPLOYMENT; SELLING EXPERIENCE NOT NECESSARY; THE SUCCESSFUL APPLICANT WILL BE GIVEN A THOROUGH TRAINING IN SALESMANSHIP AND INSURANCE; WE HAVE MADE OTHER MEN SUCCESSFUL, DOUBLING THEIR EARNING CAPACITY IN TWELVE MONTHS; IF YOU WANT FUTURE, WE CAN DO THIS FOR YOU; IF YOU HAVE DEMONSTRATED SELLING ABILITY IN OTHER LINES THIS IS THE OPPORTUNITY YOU HAVE BEEN WAITING FOR; COMFORTABLE SALARY AND COMMISSION BASIS IS ASSURED, WITH INCREASED EARNINGS IN THE FUTURE. A. V. CARKHUFF, BRILL & BOOTT, 516 5TH AV., MURRAY HILL 1150.

SALESMAN.

We have an unusual opportunity for a high-grade salesman to handle Worcester, Mass., and the surrounding territory; this territory is well developed and we have a large amount of additional business ready for closing; we are an old established, financially known concern, handling investment and selling first mortgage bonds, bought largely by banks, trustees, institutions and private investors; we have specialized in this type of security for 18 years without a dollar's loss to any investor or a day's delay in the payment of principal and interest in cash when due; we would prefer a man who has had successful security sales experience in the above territory, but is not absolutely necessary; good initial salary and traveling expenses paid; write, giving age, experience, &c.; all communications strictly confidential until after personal interview by appointment. Address Mr. Ellis, S. W. Straus & Co., 150 Broadway.

SALESMAN.

A resourceful, experienced salesman, of good appearance and character, between 25 and 45, can learn of an opportunity to earn an unusually large income; the right man may reasonably expect to receive not less than $12,000 on a liberal commission basis, although we have paid as high as $30,000; the position is permanent and the business congenial, as you will approach executives only of the most important concerns in the United States, with a publicity service; extensive traveling necessary; this firm has been established over sixty years, is strong and aggressive, and will entertain applications only from the highest type of expert salesmen; merchandise experience is not sufficient to qualify you; for interview state age, nationality and sales experience, including brief resume; telephone number and state when you will be free to position to join our organization. S 39 Times.

SALESMAN.

Two strong resourceful salesmen of large earning capacity may connect with a long established firm of the highest repute; they must be more than superior to the average "traveling man," as they will approach only executives of important concerns, securing contracts for a highly specialized advertising service; the right men may expect to earn income of $10,000; a liberal part is paid some of our men from 2 to 3 times this amount; the commission is liberal with a renewal feature which assures a permanent and steadily increasing income; trips of 2 to 3 weeks each month to receive attention letters should state age, experience in detail, nationality and telephone number; also state definitely how soon you will be available. Address S 123 Times.

SALESMEN for ladies' belts, retail and jobbers; will consider giving side line; commission basis. Tri Arts Leather Goods Co., 13 West 30th.

SALESMAN, man's furnishing, thoroughly experienced; excellent opportunity for capable man; straight salary. Box 50, 162 East 125th.

SALESMAN, thoroughly experienced in selling household furnishing goods, to fill position as assistant to manager. Write full particulars, S 91 Times.

SALESMAN covering drug and hardware trade to sell advertised specialty as side line; good commission. Suite 1,104, 145 West 45th St.

SALESMEN for popular-priced cotton petticoats and bloomers, city and out of town; commission basis. Apply Paristyle Petticoat Co., 133 Wooster.

SALESMEN — House canvassers to sell a guaranteed kerosene burner; liberal commissions; rapid seller; investigate now. Rite-Wa Machine Co., 194 William St.

SALESMAN, Southern territory, visiting department and specialty stores, for excellent line of infants' shoes; commission. S 113 Times.

SALESMAN—Flower and feather line; all territories open; man of experience will also consider resident salesman; commission basis. A 536 Times.

SALESMAN for a progressive dress jobber; would give PERCENTAGE OF PROFITS to right party; those that have a big following only need apply. K 354 Times.

SALESMAN, experienced on ladies' muslin underwear for jobbers and manufacturers; commission. L. Shapelin, 71 Orchard St.

SALESMAN, residing in Ohio, to carry a side line of guaranteed hair nets on commission. S 79 Times.

SALESMEN, traveling, carry side line ladies' worsted hosiery; commission. P 30 Times.

SALESMANAGER—Large manufacturer of automatic machinery, big opportunity. T 87 Times.

SALESMEN wanted who can take side line of skirts on road or city on commission; call all week. Liberty Skirt Co., 450 4th Av.

SALESMAN—City and road, for school bags and brief cases, as side line; commission. S 904 Times Downtown.

SALESMAN in large retail store; permanent position. Apply Mr. Walt, Times Square Auto Supply Co., 50th St. and Broadway.

SALESMAN, grocer's specialties; salary; references required. J. R. Smith, 70 Hudson St.

SALESMEN—Hosiery, side line, on commission. Elite Hosiery Co., 640 Broadway.

SALESMAN-BROKER to handle new patented toy; commission. Room 403, 81 Nassau.

SALESMAN experienced in woolen line) commission basis. Oscar Hirsch, 56 West 22d.

BOOTH—
ONLY THOSE CAPABLE OF EMPLOYING FOREIGN MALE FACTORY HELP NEED APPLY; STATE AGE, NATIONALITY AND SALARY EXPECTED. BOX 164, 1328 ST. JAMES BUILDING.

SECURITY SALESMAN — Only those with telephone experience need apply, to handle Highgrade industrial security; attractive commission, liberal bonus. Call Mr. Dewey, Rector 8963.

SHIPPING CLERK wanted; must be able to mark and pack; wages to begin $25. Apply S. Dunpert & Co., 220 36th St., Brooklyn.

SHIPPING CLERK, experienced in cloak and suit line; steady position. Leipig & Rosenberg, 125 West 27th.

SPECIAL NEGOTIATOR.

Expansion of our interests necessitates adding 2 big calibre salesmen of proven ability to our staff and where earnings may reasonably be expected to reach $20,000 annually in commissions; the connection is permanent due to renewal feature the concern is long established, well known and has highest rating; business is publicity and research; for interview, include in reply age, experience, last earnings and telephone number. S 100 Times.

STENOGRAPHER—UNUSUALLY GOOD OPPORTUNITY FOR YOUNG MAN TO DEVELOP IN SALES DEPARTMENT OF LARGE CONCERN; MUST BE EXPERIENCED AND CAPABLE OF TURNING OUT HIGH-CLASS WORK; STATE EXPERIENCE AND SALARY. A 617 TIMES DOWNTOWN.

HELP WANTED—Male.

STENOGRAPHER — GENERAL, INSIDE, OUTSIDE MAN, OF ADDRESS, EDUCATION; EXCEPTIONAL OPPORTUNITY; BUSINESS OF CHARACTER; ADVANCEMENT UNLIMITED ONLY BY AMBITION; ABILITY; SELL DE LUXE YOUR SERVICES; CHRISTIAN FIRM. V 661 TIMES DOWNTOWN.

STENOGRAPHER, young man, by investment house; some experience; must be rapid and accurate; reply, stating education, experience and salary desired to start. Address F. G. P. O. Box 372, City Hall Station, New York.

STENOGRAPHER and assistant to manager; young man with at least 2 years' business experience, who wants an opportunity to grow with large concern. Call after 2 p. m. Mr. Underwood, 6 Cedar and 68th.

STENOGRAPHERS and typist, competent, to take charge of insurance department; experience and ability absolutely essential; state age, salary expected, &c.; only those, qualified need apply. S 50 Times.

STENOGRAPHERS—At opportunity with good house in Cuba; knowledge of Spanish and German preferred; good salary, traveling expenses paid; state age and full experience. T 59 Times.

STENOGRAPHER, experienced, wanted by local manufacturing concern; good opportunity for a live man; must be accurate; state age, experience and salary expected. V 671 Times Downtown.

STENOGRAPHER by foreign trade house; must be accurate and rapid; high school graduate preferred; opportunity to learn business; steady job, experience unnecessary; salary expected. V 674 Times Downtown.

STENOGRAPHER—Young man with some experience who can transcribe his notes accurately; high school or commercial school graduate. C. A. Willey, 14th St. and Hancock St., Long Island City.

STENOGRAPHER — Capable stenographer wanted in well-known downtown real estate office; real estate experience not essential. Address W 610 Times Downtown.

STENOGRAPHER, also typist, for part time work; pay each day by hour; the dictation and copying is editorial in nature. K 175 Times.

STENOGRAPHER — Credit department of large commission house desires the services of accurate young man, 18-19; state experience and salary expected. S 107 Times.

STENOGRAPHER, experienced, for office work in large Christian corporation; $23, with opportunity for advancement. S 901 Times Downtown.

STENOGRAPHER—Young man for investigating work; state qualifications. Address P O Box 16, station "H," N. Y. C.

STENOGRAPHER—Young man, in engineering organization; one anxious to develop into a salesman. V 678 Times Downtown.

STENOGRAPHER, experienced, for export department of Christian firm downtown. S 903 Times Downtown.

STOCK SALESMAN.

National corporation operating forty-eight branches, now opening branch distributing warehouse in the East; offers real opportunity for young man with clean record; investment limited to $300; pays 100 per cent. yearly and sold only to retail merchants; be explicit as to qualifications and experience. Address T. B. Philbin, 902 Calder Building, Harrisburg, Pa.

STOCK CLERK, factory, for phonograph hardware supplies; experienced; bring references. Nanes Art Furniture, Grand St. and East River.

STOCK SALESMEN—Experience unnecessary; excellent issue; salary and commission. 419 Trinity Bldg.

STOCK CLERK wanted, experienced. Apply, stating age, reference and salary wanted, to T. 76 Times.

STOCK BOYS—In wholesale dry goods house. Henry Fine & Sons, 924 Broadway.

STUDENTS, university or high school, can secure practical salesmanship experience and earn unusual commissions during vacations on nationally known product; demonstration window display now approached; easy sales, in any section. A. P. F. Co., 19 West 27th St., New York City.

SUPERINTENDENTS OF CONSTRUCTION wanted, capable of supervising the construction of hospital buildings; must have had experience in purchase of building materials and employment of labor; state age, education and experience in detail; give former employers and list of operations; no civil service examination required. Write Constructing Engineer, U. S. Public Health Service, 5th and B Sts. N. W., Washington, D. C.

SUPERINTENDENT, CAPABLE OF REPAIR WORK, WITH OWN TOOLS; ONE WITH SMALL FAMILY ONLY NEED APPLY; GOOD SALARY; HIGH CLASS BRONX APARTMENT. A. D., 280 TIMES.

SUPERINTENDENT and engineer wanted for office building; must be sober; must have held similar position. Apply F. S. Willert, 92 William St.

SUPERINTENDENT of construction; one with theatrical experience preferred; state experience, references, salary. S 103 Times.

SWITCHBOARD OPERATOR and file clerk; must be thoroughly competent and experienced; apply with full particulars as to experience and salary required. Room 1022, 149 Broadway. Do not call.

TOOL AND DIE MAKERS.

POSITIONS IN FORT WAYNE, INDIANA; CALL AT HOME OF TALENT FOR REPRESENTATIVE FIRM OF PLANTS; POSITIONS ARE PERMANENT TO COMPETENT MEN; GOOD TOWN TO SETTLE DOWN; CITY HAS 85,000 INHABITANTS. GAIN FOR YOU. 1 TO 5 P. M. AFTERNOON; GENERAL EMPLOYMENT DEPT.

GENERAL ELECTRIC CO.
60 WEST STREET, NEW YORK CITY.

TEACHER (high school), to give weekly one or two private lessons to gentleman in English. K 367 Times.

TRAFFIC MAN,
WHO IS EXPERIENCED FOR LARGE MACHINE MANUFACTURING CONCERN; STATE AGE, EXPERIENCE AND WAGES EXPECTED. BOX 271, 209 CABLE BLDG.

TRAVELING SALESMAN.

Wanted, experienced paint and varnish salesman by large export corporation to cover West Indies and Central America; under 35 preferred; thorough knowledge of Spanish essential; salary; opportunity. Address O. K., 255 Times Downtown.

WANTED
By Exchange and Curb house, EXPERIENCED CUSTOMERS' MAN with an established clientele; unusual possibilities for right man; apply by letter, giving past connections, age, references, &c., which will be held in the strictest confidence. Address our advertising agents, Box K, Metropolitan Advertising Co., 120 Liberty St., New York.

WATCHMAKER—Experienced man, steady position, good salary; references required. George Nordin's Sons, 230 5th Av., N. Y. C.

WINDOW TRIMMER.

A man with good training and experience; apply by letter or in person to E. H. Koch.
H. C. F. KOCH & CO., INC.,
125TH ST., WEST.

YOUNG MAN, about 25, to assist in sales promotion and advertising; stenography necessary; familiarity with Addressing machine desirable; a splendid opportunity awaits intelligent applicant who can absorb details and help systematize department; state age, education, salary and training. T 80 Times.

YOUNG MAN—Christian firm, 18 years; splendid opportunity for the right party; make a future for himself by hard and conscientious work in label department of large manufacturing concern; must be a steady and willing worker. Apply by letter only, W. H. Rose, 253 Norman Av., Brooklyn.

YOUNG MAN, 20 or over, accurate, legible handwriting, steady, willing worker, mechanically inclined, for shipping and giving out metal samples; must be above average record, as will be bonded at firm's expense; $20 to start; Christian house. 2 2067 Times Annex.

YOUNG MEN, age 21 to 30, to manage branches of growing business; experience unnecessary; steady position; good future for intelligent, energetic, honest men; references required; state age, past occupation and experience. F 348 Times.

YOUNG MAN as runner and assistant in cashier's department of an investment house; knowledge of typewriting necessary; reply, stating experience, education and salary desired to start. Address E. S. G., P. O. Box 372, City Hall Station, New York.

YOUNG MAN, 17 to 20; excellent opportunity for one who is ambitious to advance himself; must be neat and well spoken; state salary expected. S 907 Times Downtown.

YOUNG MAN—Strong young man as helper in New York City pipe shop; good opportunity for reliable worker; $20 per week to start; advancement depends upon the man. P. O. Box 1127, New York City, O.

YOUNG MAN wanted by export and import house, must speak and write Spanish, to work as order, consular and commercial invoice clerk; state age, reference, religion and salary expected. V 660 Times Downtown.

YOUNG MAN WANTED
in bank, with experience, as assistant ledger clerk; salary will be $900 per annum, with bonus and profit-sharing.
W 619 TIMES DOWNTOWN.

YOUNG MAN, ABOUT 18 YEARS OF AGE, TO ASSIST IN OFFICE OF LARGE IMPORTING HOUSE; STATE AGE, EXPERIENCE AND SALARY DESIRED. F 370 TIMES.

YOUNG MAN—Wholesale house requires wide awake, intelligent young man, 17 to 19, with education, to work in stock; splendid opportunity to one who makes good. L. L. Bloch & Co., 37 East 18th St.

YOUNG MAN
for errands and general office work. GOOD CHANCE FOR ADVANCEMENT. Salary $14 per week to start.
A A 533 TIMES.

YOUNG MAN,
Assistant to receiving and stock clerk. DE FOREST RADIO CO., 1,301 SEDGWICK AV., BRONX. Between Washington Bridge and Highbridge.

YOUNG MAN, preferably one who has worked in office of printing establishment, to keep records and place orders in purchasing dept. of publishing house; excellent opportunity. S 76 Times.

HELP WANTED—Male.

YOUNG MAN for shipping clerk for well-known manufacturing concern. Apply Wednesday morning, Crown, 1,215 Myrtle Av., Brooklyn, N. Y.

YOUNG MEN, bright and ambitious, 18-21; no cigarette smokers; closed Saturdays, open Sunday; call between 8-9 A. M. Ask for Charlie Elias, Surut & Son, 670 B'way.

YOUNG MAN,
18-24, for stock work, large hardware concern; excellent opportunity; state age, experience. K. F., 351 Times Downtown.

YOUNG MAN to start in receiving department of woolen house; advance to salesman; state experience, age and salary desired. P. M., 10 Union Square.

YOUNG MAN, ledger clerk large manufacturing concern; state salary, religion and experience. A. A. 543 Times.

YOUNG MAN, Christian firm, clerical work in insurance office; state experience and salary expected. V 672 Times Downtown.

YOUNG MAN in steamship office with knowledge of typewriting. A 902 Times Downtown.

YOUTHS, 17,
learn wholesale importing business; just from school preferred. Address Importer, Box 128, Madison Square.

Instruction.

FREE VOCATIONAL COUNSEL.
LET US HELP YOU SELECT A PAYING BUSINESS PROFESSION. Would you like to know just what is standing in the way of your advancement—just what is necessary on your part to qualify for an important business position? As the largest business training institution in the world we have counseled and helped more than 300,000 adults from nearly every walk of life, including corporation officials, business executives, department heads, managers, bankers, supervisors of correspondence, accountants and traffic managers. Call or telephone for an appointment with one of our vocational counsellors. We will advise you fully and frankly what success we think is possible for you in the business world and outline a plan of procedure for you. There is no charge whatever for this vocational counsel. It has proved in hundreds of cases to be worth thousands of dollars to men who have followed the advice given. Telephone Bryant 8920. Dept. of Vocational Counsel. LA SALLE EXTENSION UNIVERSITY, General Eastern Office, 1119 West 42d St.

QUALIFY FOR
JUNIOR ACCOUNTANCY OCTOBER, 1920
SENIOR ACCOUNTANCY OCTOBER, 1921
Over 1,200 students in the period of readjustment and making up of accountancy staffs; by beginning training at once you will be advanced just about far enough to take advantage of the opportunities open at that time.

It is only a question of industry—a fixed purpose to devote a few spare hours a week to home study training by this assured "Problem Method."

The efficiency of this method is attested by the fact that our New York Placement Department alone, during the month of May, secured desirable business connections for 52 La Salle students—at the rate of one a day. It is worth your while to investigate. Write or telephone for valuable booklet.
LA SALLE EXTENSION UNIVERSITY,
112 West 42d St.
Bryant 8920.
Open Evenings and Saturday Afternoon.

UNDECIDED?
Are you still undecided as to what your right vocation is? If you have decided, are you sure that your decision is the right one? Find out now what your life work should be, by reason of your natural talents and abilities. Our trained analysts can, from the study of the face, determine the right job for you. This study is based on proven scientific laws. Come in and ask us all about it. Booklet "K" on request. Marion Institute, Inc., 96 Fifth Av. (at 12th St.), New York. Tel. Chelsea 4054.

HOTELS NEED TRAINED MEN—Big demand for high-salaried executives; past experience unnecessary; we train you by mail and put you in touch with big opportunities; write at once for booklet and full details. Hotel Training School, Desk 118, Washington, D. C.

BOOKKEEPERS AND CLERKS, to train under certified public accountants for $2,000 to $6,000 openings as cost accountants, auditors and executives; new home-study plan; satisfaction guaranteed. H. E. TOWLE, 806 TRIBUNE BLDG., N. Y. C.

THE U. S. SECRETARIAL SCHOOL,
542-544 5th Av. (45th St.)
The oldest and pre-eminently the most successful, prepares for and obtains excellent secretarial positions. Write for catalogue S.

ACCOUNTANCY—New Summer classes are now forming, day or early evening sessions. Write for helpful booklet, "The Right Market Value," and Bulletin 25. Pace & Pace, 30 Church St., N. Y.

LEARN TO BE A CHAUFFEUR—Pleasant and profitable work; day and evening classes. Studio, 57 Lexington Av. Pass and visitor's pass. West Side Y. M. C. A., 303 West 57th.

Employment Agencies.

AMERICAN
EMPLOYMENT
EXCHANGE
C. P. HASSON, Pres. F. J. MCLAUGHLIN, Mgr.
U. S. REALTY BLDG.,
115 BROADWAY.
Exclusive employment agents for many of the leading concerns of New York.
SALES MANAGER—Experienced executive who can organize and manage a sales force for a firm handling high-class securities; should also be able to make important sales himself; active drawing account and possibility of $15,000 a year in commissions to the right man.
SALES MANAGER—Experienced crew manager who understands printing and publishing business, to take charge of sales force for an important house; permanent position with very good opening for experienced man who is ambitious; must be filled at once.
GENERAL CLERK—$25-$25; downtown concern. Three and a half years' experience in managing of railroad. Must be good at figures and write a good legible hand. Good future.
OFFICE BOY—Our connection of many years with the best firms in Greater New York puts us in a position to place beginners in positions they will be sure to advance in. We can use now over 200 bright American boys who want a position with a future. Salaries $15 up.

ELITE DIGEST AGENCY,
NO REGISTRATION FEE.
BOOKKEEPER—Dry goods line, $30.
BOOKKEEPER—Position Passaic, $40.
BOOKKEEPER—Transportation, $100 month.
BOOKKEEPER—(2) downtown large corporation; $1,000, advancement.
BOOKKEEPERS (2), manufacturing line, uptown jobs, $25 a month, $20-$25.
OFFICE ASSISTANT—Bronx, $22.
OFFICE ASSISTANT—Uptown, $25.
ELLIOTT-FISHER OPERATOR—$25.
CLERKS—$25.

FIRST OCCUPATIONAL EXCHANGE,
WALL ST. SPECIALISTS, 20 Broadway.
All classes of Wall St. positions; also commercial bookkeepers, stenographers, statisticians, clerks, typists, telegraphers, &c. Register free.

BOWTELL BUSINESS AGENCY,
170 Fulton St.
Asst. manager, real estate service department, upkeep of city property, $2,000; salesman, jewelry, high-class retail, $2,000.

BABCOCK AGENCY,
207 Fifth Av., near 23d St.
Bookkeepers, assistant credit men, clerks, Christian firm.

HELP WANTED—Male.

Employment Agencies.

"NATIONAL"
EMPLOYMENT EXCHANGE,
50 Church St., New York City,
THE LARGEST AND OLDEST EMPLOYMENT AGENCY IN THE WORLD HANDLING EXCLUSIVELY THE HIGHER GRADES OF BRAIN WORKERS.
ESTABLISHED 1908.
EXECUTIVE DEPARTMENT.
EXECUTIVE MANAGER, thoroughly qualified supervise factory production, sales distribution and financial administration; past experience must have been with either a food manufacturer and distributor, tobacco, baking powder or similar line; a real executive of character and energy; $10,000.
COMPTROLLER ($5); proven executive, thoroughly accountant and experienced systematizer; must be able supervise purchasing, costs, office details and bring efficiency with high grade clothing business essential; $4,000-$5,000; Christian firm.
ASSISTANT ADVERTISING MANAGER—National advertiser needs qualified copy writer, experienced preparing copy for newspapers and magazines; must also be trained catalogue writer and have experience preparing catalogues for agricultural implements or similar line; only very high-class desired; $4,000-$5,000.
ACCOUNTANT ($5-$8); sound theoretical training, coupled with good public experience and several years diversified manufacturing and mercantile accounting; must be active and willing locate Atlanta, Ga.; $4,000.
OFFICE MANAGER, qualified by experience to take over and run immediately advertising section large metropolitan daily; must understand advertising contracts; be thorough systematizer and know something of accounting; $5,000.
OFFICE MAN and general correspondent ($30-$5); should present exceptional personality, together with keen judgment and sound experience in steamship, export and general brokerage line; should know personal side of commercial contracts; $5,000-$6,000.
BUSINESS MANAGER - BOOKKEEPER—Passaic, N. J.; should know plumbing and heating business and be able to take full charge supply store; ($30-$5); start $3,000-$3,600.
REPRESENTATIVE—Thorough business gentleman, able conveyee intelligently on industrial topics, preferably with selling experience among interest equipment, tax or bank service lines; should have sold in large quantities and be accustomed addressing Boards of Directors, &c.; preliminary salary $4,000.
ACCOUNTANT, for supervisory duties, manufacturer near Newark; must understand raw stores control, labor distribution, costs, factory overhead, &c., and have thorough education background; start $3,000.
DRYGOODS DEPT. MAN, familiar with importation dried fruits, canned goods, &c., from Spain, Italy and France; $2,600-$3,000.
TRAVELING AUDITOR—Exceptional company; fine experience; must have traveled before; start $235.
JUNIOR EXECUTIVE DEPARTMENT.
COLLECTOR AND ADJUSTER—Good education, digest and thoroughly experienced, traveling; $175 month and expenses.
CORRESPONDENT, credit and collection; able to write strong but tactful letters, which will produce results; $40-$45 week.
BOOKKEEPER—Provincial railroad or steamship experience preferred; $160-$175 month.
BOOKKEEPER—Shipping experience preferred; voucher system, control accounts, &c.; $40-$45 week.
JUNIOR ACCOUNTANT—Opportunity for man with sound commercial or slight public experience; $2,000-$2,200 year.
FREIGHT CLAIM INVESTIGATOR—Must have some steamship experience; good letter writer; $30-$40.
BURROUGHS MACHINE OPERATOR—Temporary position for experienced man; $35-$40 week.
COST CLERK—Good references and familiar with modern methods; $35-$40 week.
STENOGRAPHER—Locate large concern, Cuba; Spanish not necessary; $160-$170 month and room.
CLERICAL DEPARTMENT.
YOUNG MAN (23-24), to break in the credit game; must have good manners, polish, and be hard worker; fine opportunity; $1,200.
NEWSPAPERMAN, lower New York; $24 and bonus.
YOUNG MAN—Good penman, for excellent opening with machinery company; $22.
CLAIM INVESTIGATOR—Young man with experience law graduate; $1,200 start.
OIL COMPANY needs young man; good at figures; $90 month.
DRY GOODS COMMISSION HOUSE needs stock bookkeeper, experienced in this or similar line; $25.
CLAIM CORRESPONDENT—Some experience; $24.
A LARGE NUMBER OF OPENINGS for inexperienced general clerks, ledger clerks and typists; $20-$25.
CLERKS (2), for Bay Ridge; 2-11 P. M.; $1,200.
JUNIOR CLERICAL DEPARTMENT.
COMMERCIAL ENROLLMENT STUDENT, downtown insurance broker; no experience required; must have knowledge of books; good chance for accounting student; 18-22 years; $15-$22.
LARGE MANUFACTURING CORPORATION is anxious to secure an INEXPERIENCED HIGH SCHOOL GRADUATE; 18-19 years old; must be of neat appearance; a good penman, and good at figures; excellent opportunity for advancement.
LARGE EXPORT AND IMPORT COMPANY desire the services of a high school graduate; slight experience; must be rapid penman; $18-$20.
GENERAL CLERK, good penman; downtown; insurance experience preferred; inexperienced high school graduate considered; $18-$23.
UNDER GRADUATES; no experience; 18-19 years; chance learn commercial business; begin as messengers; $19-$21.
JUNIOR COST CLERK, Brooklyn; thorough knowledge of bookkeeping essential; $18-$20.
LEDGER CLERK; no experience; commercial school student accepted; $18-$20.
TYPIST AND GENERAL CLERK; slight experience; excellent opening for advancement; $20-$25.
JUNIOR CLERKS; no experience; opportunity for PUBLIC SCHOOL GRADUATES; $15-$18.
OFFICE BOYS; unlimited numbers; $13-$15.
CALL 9-1. ROOM 715-721.
"THE NATIONAL."
50 Church Street.

HAMILTON
EMPLOYMENT
SERVICE.
H. C. HENRY. GAIL HAMILTON.
5 Church St.
One block west of Broadway.
One block below Cortlandt St.
MANAGER—Order dept.; A1 accountant; $3,000.
HOTEL BKR.—Regulation hours; meals and $2,700.
DRAFTSMAN—Five yrs' mech. and elec. experience; $2,400.
STENO.—Rapid Spanish and English; $2,050.
CLAIM CORRES. (2)—R. R. exper., loss and damages; $1,600.
LEDGER CLERK—Must be experienced; $1,800.
ASST. MGR.—In charge adv. dept.; phone work; $1,500.
BKR.—In charge steamship co.; very pleasant people and good chance for advancement; $30.
If you are a bookkeeper interested in securing an immediate opening we have (14) similar openings as the one above in various lines such as: Silks, foodstuffs, printing, real estate, hotel, rubber goods, finance, bank, textile, furniture and commercial wholesalers.
STENO.—Large, growing concern doing world wide business have several openings for stenos., offering splendid future; $30. We offer for your choice (8) similar openings for good stenos. as the above in various lines, but all with very high-grade houses.
INVENTORY CLERKS (3)—Large mfg. concern; experience not as essential as college education and good personality; $140.
GENERAL CLERK—Some knowledge of debit and credit; $30.
ASST. DEPT. MGR.—Married man; good at detail; sales type; $25-$30.
LEDGER CLERK—Uptown; $25.
CLERK—Insurance co.; $20.
CLERK—Semi-executive position with large bonding co.; $21.
ASST. GL sales ledger—Bronx; $22.
RECEIVING CLK.—$25.
CLERKS (3)—Downtown, expert bank; excellent opportunity; bonus and $30.
VOUCHER CLK.—Export; $20.
BKR.—Downtown; $30.
INVOICE CLK.—Brooklyn; $22.
CLK.—Mfg. co. Brooklyn; $20.
CLERK-TYPIST—Downtown; $20.
A great many other clerical positions at salaries from $15-$40.

PARK ROW PLACEMENT BUREAU,
3 Park Row.
BUSINESS AND SALES EXECUTIVE—Must possess power to make things move, knowledge mail order, retail trade, promotion and advertising and copy writing or sporting goods line would contribute to success; about $4,000.
SALES MANAGER—Crew manager, publishing.
ASSISTANT SHIPPING CLERK—5 years' shipping experience, sterling trying, strong personality, about 30 years; $25.
TRANSPORTATION EXECUTIVE — Best available; up to $10,000; interview only by appointment.
STENOGRAPHERS—(1) shipping, S. S. or R. R. experience, good salary, (1) credit or collection experience, $25-$40; (1) South America, $150 month; (3) export, $25; FOREIGN FREIGHT SOLICITOR—Experienced, preferably with railroads, over 25 years, $30-$40.

SPEAR & FREAR,
EMPLOYMENT SPECIALISTS, 42 B'WAY.
Asst credit mgr., must be all type, prefer one who has had department store exper., $3,000; mgrs. for men's furnishing stores, out of town, $60 and odds.; bridge clearing house, P. S.; board boys, runners, office assistants, $15-$18; boys, $15-$20; steno. with S. S. exp., $25; salesmen, salary and comm.; college men with executive ability; typists, $20; Burroughs statement, $25; clerks, $25-$30. Registration free.

EQUITABLE EMPLOYMENT SERVICE,
180 West 40th St., Suite 31.
"40 Seconds From Times Square."
For positions, professional and technical workers; special attention given to secretaries, stenographers, bookkeepers, clerks and cashiers.
Consultable Industrial Relations Service, Inc. John D. MacPherson, Manager. Bryant 9827.

F. X. GOGGIN AGENCY,
253 Broadway. A large variety of office and technical positions. Register free.

AUTOMOBILE EXCHANGE

AMESBURY CADILLAC (1920) Suburban Sedan; CUNNINGHAM (1920) limousine town car; F. TURNER, 20 Broad. Phone 4478 Exeter.

BIDDLE, 1918, 4-passenger spedster, 6 wire wheels; like new; mechanically perfect. Roman Motor Corp., 1,961 Broadway (67th).

BIDDLE 1919 Sport sedan; like new. Columbus 270.

BUICKS touring and roadsters, 1916-18; CADILLAC, 4-passenger, 1917; OLDSMOBILE chummy 1916-18; OLDSMOBILE touring 1916-18; COLE touring 1916-18, bargain; HUDSONS, sedans and tourings, 1916-17; MAXWELL touring 1916-18; OAKLAND touring 1916-17. 1919 touring 1916.
DON'T PAY BROADWAY PRICES
WE SAVE YOU 25% ON 58TH
AUTOMOBILE WAREHOUSE CO., INC.,
216 West 58th St., Near Broadway.

BUICK 1919 sedan, 7-passenger, good condition; private party selling; no dealers need apply. Prone Chelsea 8696.

BUICK 1920 Roadster, condition new; immediate delivery; sacrifice. Scott. Circle 3222.

BUICK 1920 ROADSTER.
Brouner, 2,134 Broadway, 74th St.

BUICKS, 1919, 1920 TOURINGS
Roadsters.
Plaza, 236-240 West 54th St.

BUICK 1919 touring, 5-passenger, full insurance; $1,450. Apt. 15. Audubon 9790.

BUICK, 1917 runabout; perfect condition; $975. Pinehurst Garage, 156 East 70th.

BUICK, 1919, runabout, like new; must sell. 1,981 Broadway, corner 67th St.

BUICK 1919 touring, 5-passenger, mileage 4,000, perfect condition. Russell, 4470 Circle.

BUICK 1919 touring; good cord rubber; $1,300. Mr. Quillen, 219 West 58th.

BUICK 1919 touring, perfect; new paint; bargain. Scott. Circle 3222.

BUICK, 1919, 5-passenger; must sell at once. Miss Friedman, Circle 2071.

BUICK 1919 touring, 5-passenger; mileage 4,000; perfect condition. Russell, 4470 Circle.

BUICK 1920 5-pass., slightly used; $1,650. Call 416 79th St., Brooklyn.

CADILLAC 57 SPORT ROADSTER & Speed. CADILLAC 57 SPORT 7-PASS.
CADILLAC 57 TOURING 7-PASS.
CADILLAC 57 SEDAN.
CRANE-SIMPLEXHEALY COUPE.
CRANE-SIMPLEX HEALY LIMOUSINE.
AUSTRIAN DAIMLER 4-PASS. SPORT.
AFFERSON 1920 SEDAN AND 4-PASS.
CHANDLER, 1918 DESPATCH.
DANIELS 1918 7-PASS. TOURING.
MARMON 1916 CHUMMY.
MERCER 1920 and 1919 Sporting 4-pass.
MURRAY 1918 SPORTING, 4-PASS.
NATIONAL 1919 SPEEDSTER.
PACKARD 1919 FLEETWOOD COUPE.
PACKARD 1918 5-35 SPECIAL SEDAN.
PACKARD, 3-25 FLEETWOOD ROADSTER.
PACKARD 1918 TOURING 5-35.
PAIGE 1920 4-pass. Sport and Sedan.
PHIANNA 1916 4-pass. Sport and Sedan.
REVERE 1920 4-PASSENGER.
STUTZ 1920 and 1919, all models.
100 Other Cars on Display
ALL CARS GUARANTEED 12 MONTHS.
BURRELLE'S AUTO SHOW,
1,680 Broadway, at 52d St. Phone Circle 5252
OPEN EVENINGS.

CADILLAC, suburban sedan, 1920 delivery.
CADILLAC, 1919, 7-pass. phaeton.
CADILLAC, 1919, 7-pass. touring.
PACKARD, 2-35 Fleetwood, French Brougham.
PACKARD, 2-35 sedan, Dunham body.
PACKARD, 1919, 2-35 Fleetwood runabout.
OLDSMOBILE, 1920, 7-pass. touring.
OWENS MAGNETIC, 1919, touring.
WILLYS-KNIGHT, town landaulet.
DANIELS, 1919, 7-pass. touring.
MARMON, 1919, 7-pass. touring.
STUTZ, 1919, 4-pass. race roadster.
MOORES, 4-pass. speedster and runabout.
LOCOMOBILE, 7-pass. tour., latest delivery.
MURRAY, 1919, 7-pass. touring.
HYGRADE AUTO EXCHANGE,
802 7th Av., cor. 53d. Circle 1964.

CADILLACS.
Each one of these cars have been through the Cadillac shop and are ready for immediate delivery. Model 57, 7-pass. limousine, repainted, 4 new United States royal cord tires. Model 55, 5-pass. Victoria, repainted and slip covers. Model 55, 7-pass. touring, repainted, A1 tires.
NEWARK BRANCH.
DETROIT CADILLAC MOTOR CAR CO.,
Park Broad St., Newark, N. J. Tel. Mulberry 3240. Used car department.

CADILLAC 1919 Touring, 7-passenger.
CADILLAC 1919 Phaeton, 7-passenger.
CADILLAC 1918 Amesbury Sedan.
CADILLAC 1917 Sedan.
PACKARD 1918 Touring, 7-passenger.
PACKARD 1918 Sedan.
PACKARD 1917 Fleetwood Town.
STUTZ 1919 Touring, 6-passenger.
STUTZ 1918 Bearcat Model.
PIERCE 1918 Touring, 7-passenger.
ROBELL-ALEXANDER, 237

PEARLS
PRECIOUS STONES
STERLING SILVER
JEWELRY
WATCHES
STATIONERY
SILVER-PLATE
REED & BARTON
ESTABLISHED 1824
THEODORE B. STARR, INC.
ESTABLISHED 1862
FIFTH AVENUE AT 47th STREET
4 MAIDEN LANE
NEW YORK

Tax on Privilege

With few exceptions, all corporations are taxed for the privilege of doing business in this State. The tax return is due July 1.

The service of a Certified Public Accountant in the preparation of this tax return will insure the greatest protection of your interests.

James Barr and Co.
Certified Public Accountants
Woolworth Bldg., New York.
Detroit Syracuse

REIS UNION SUITS
REIS
MAN'S CLOSEST FRIEND

GALOTTI, ACCUSED BY STRATON, GUILTY

Proprietor of Peter's Restaurant Sentenced Ten Days to Jail for Selling Liquor.

NEW DRY CHIEF IN JERSEY

Mayor Van Note of Belmar, Appointed, Says He'll Attack Source of Whisky Supply.

Peter Galotti, proprietor of Peter's Restaurant in West Ninety-seventh Street, who was accused recently by the Rev. Dr. John Roach Straton, in a sermon in Calvary Baptist Church, of selling liquor, was convicted yesterday in the Federal Court. He was sentenced by Judge Learned Hand to ten days in jail and to pay a fine of $500. This is the first jail sentence imposed by Judge Hand in a liquor case.

Dr. Straton, who told in his sermon of making a tour of cafés and buying whisky and whose charges led to a raid on Peter's Restaurant by headquarters detectives over the head of Inspector Henry and to charges of neglect of duty against Henry, was not a witness yesterday. It was said he was out of the city attending a Baptist Conference.

Michael R. Matteo, counsel for Galotti, criticized the failure of the prosecution to call Dr. Straton. He told the jury to bear in mind that the District Attorney had the power to compel the attendance of Dr. Straton.

Galotti was convicted on the specific charge of having sold whisky on the night of April 5 to Patrolman McGlynn, of the Special Service Squad, who was accompanied on his visit to the place by Mrs. John H. Cordes, the wife of Patrolman Cordes, also of the Special Service Squad.

Harry P. Burton testified that he had given David Appenheim, an investigator, also a witness, the money to pay for the drinks that the Straton party had in Peter's restaurant.

New Dry Chief for New Jersey.

Mayor George W. Van Note of Belmar, N. J., yesterday was appointed State Prohibition Director for New Jersey, succeeding James A. Edgerton, who resigned. Mayor Van Note received a telegram from Prohibition Commissioner John T. Kramer, Washington, informing him of his appointment.

Mayor Van Note has been an inspector under Mr. Edgerton. He is also supervising principal of the public schools in the Township of Wall, adjoining Belmar. He has been Mayor of his town for the last three years and a member of the Borough Council fifteen years. He is 55 years old and was born in Laurelton, Ocean County. For the last forty-five years he has made his home in Belmar and for thirty-five years has taught in the public schools in Ocean and Monmouth Counties.

Soon after receiving notice of his appointment Mayor Van Note announced the policy he would pursue. He said he would appeal to the local and State authorities to co-operate with the Federal authorities in upholding the law. "The first thing to be done," he said, "is to put an end to the sale of liquor on forged permits. There is no use in going after the small retailer when you know that the cause of the trouble is an unscrupulous wholesaler who releases whisky on fake permits. We have got to end the source of supply and I think we can do it."

Mayor Van Note said he had been a "dry" advocate ever since he first observed the effect of parents' drinking on the lives of school children. "Seeing children come to school without adequate clothing, which could easily have been purchased with the money spent on drink, made me a prohibitionist," he said.

Jail Population Decreased.

Burdette G. Lewis, Commissioner of Institutions and Agencies of New Jersey, speaking yesterday before the joint session of the American Association of Public Officials of Charity and Correction and the National Conference on Education of Truant, Backward, Dependent and Delinquent Children, at the Great Northern Hotel in Chicago, declared that there had been a 25 per cent. decrease in the population of the county jails in New Jersey since prohibition went into effect on July 1 last.

Word yesterday from Trenton, N. J., was that hotel and saloon proprietors of that city were puzzled by notices received from the Internal Revenue Department directing them to renew their licenses "as retail and wholesale liquor dealers" and to pay the customary license fee of $25 by July 1. The Mercer County Liquor Dealers' Association announced that before they renewed these licenses they would obtain an opinion from counsel as to the law under which the Government is taking this step. Collector Edwards of this district said last night at the Hotel Commodore that the Government would not license saloons, but would require a license and a tax of $25 for the handling of non-beverage alcohol. This will be due on July 1.

The Association Opposed to National Prohibition gave out a copy of a telegram sent yesterday to Fred B. Lynch, Vice Chairman of the Democratic National Committee, at San Francisco, asserting that the morning papers show the Anti-Saloon League "is trying to sandbag the Democratic Convention, as it tried to sandbag the Republican Convention and partly succeeded." It continues that in last November's elections prohibition was an issue in seven States and the Anti-Saloon League was "licked" in six; also that "Voters, not square miles, elect Presidents."

Patrick McInerney, proprietor of a saloon at Brook Avenue and 149th Street, the Bronx, and his bartender, Patrick J. Hart, were locked up last night at the Alexander Avenue Station, charged with violating the prohibition law. They were arrested on complaint of John L. Dolan, a prohibition agent.

PARKHURST WINS IN MAINE.

His Nomination by Republicans for Governor Is Conceded.

PORTLAND, Me., June 22.—The nomination of Carroll L. Beedy of Bangor for Governor on the Republican ticket at yesterday's primary was assured with the completion tonight of a tabulation of revised returns from the whole State, except thirty-two small towns, which cast only 900 votes at the last State election.

With these places missing, his plurality over John P. Deering was 2,848, the vote being:

Parkhurst, 19,121; Deering, 16,273; Governor Carl E. Milliken, 13,139; Louis A. Jack, 1,755.

Unofficial returns in the First District give Carroll L. Beedy of Portland the Republican nomination for Congress by a plurality of 19 votes over Mayor Charles B. Clarke of Portland. The four other candidates ran considerably behind Clarke, who today conceded Beedy's nomination.

Mr. Parkhurst received the following telegram today from Senator Harding, Republican Presidential nominee:

"My very cordial congratulations over your nomination for Governor and my very best wishes for your triumphant election."

The returns that came in during the night included those from members of the Third Maine Infantry, in training at Camp Devens, Mass. The soldiers cast a total of only 139 votes for Governor and 41 for Congressman in the First District.

Congressman Wallace H. White, Jr., John A. Peters and Ira G. Hershey, all Republicans, were renominated without opposition.

On the Democratic ticket there were no contests for the principal nominations. The Democratic nominee for Governor is Bertrand G. Mointire of Norway, who opposed Governor Milliken in the election two years ago. The State election will be held on Sept. 13.

$70,000 for Hahnemann Hospital.

The appraisal in the Surrogates' office here yesterday of the estate of Anna St. John, who died in April of 1919, shows that the amount given to Hahnemann Hospital, as a legacy in the will, is $70,303. The Presbyterian Hospital will receive $7,500; Greenwich Presbyterian Church, West Thirteenth Street, $5,000; Marysville College, Tenn., $1,000. The will also carried these gifts to friends: Anna St. J. T. Jennings, Harrison, N. J., $5,000; Mary Deane Adams, $32,112; Mary S. Babcock, 271 Ryerson Street, Brooklyn, and Helen S. Burton, 901 West 148th Street, $4,112 each.

Will You Choose a Guaranteed Mortgage or a Guaranteed Mortgage Certificate?

SO far as you are concerned, there is no difference. Ordinarily, the certificates are for the smaller investors, but we have also large certificates for larger investors.

Both bear the same rate of interest and both are guaranteed by the Bond & Mortgage Guarantee Company.

Either one is an ideal investment for you.

Title Guarantee & Trust Co.

The McHUGH Shop

More Unusual Furnishings for the Summer Home Arrived This Morning for

McHUGH'S

25% Discount Sale

DISTINCTIVE furniture for every room of the country house. In suites or pieces of the original Cottage, Painted and Upholstered styles that can be found only at McHUGH'S.

McHughwillow, Canton Cane and Reed furnishings for the summer porch—and having the added value of utility for the fall and winter.

Odd, cool rugs and summer fabrics imported from Europe and the Orient. And many small distinctive things that touch the corners of the unusual home with even greater taste and charm.

These and everything else in the six galleries of the new McHugh building, at 3 East 48th St., may be purchased now at prices reduced one-fourth.

McHUGH
3 EAST 48TH STREET
McHUGHWILLOW INTERIORS UPHOLSTERY & FURNITURE

SALE
Hart Schaffner & Marx
Summer Suits
$49.50
Values up to $75

$49.50 is a special low price to clear some high priced lines that have been somewhat broken by recent heavy buying.

All the good new styles are represented, including some last minute arrivals from Hart Schaffner & Marx; a wonderful range of fabrics — Blues, Grays, Mixtures; choice imported and American woolens.

No Charge for Alterations

Wallach Bros.

Broadway, below Chambers
Broadway, cor. 29th
246-248 West 125th
3d Ave., cor. 122d

Year After Year
The same people eat
Grape-Nuts
and year by year new thousands become converted to the same good custom.

Grape-Nuts is distinctive among prepared cereals, not only in form and flavor, but chiefly because of its surpassing food value.

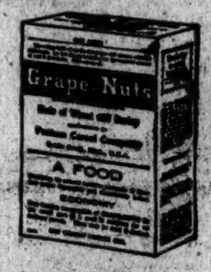

Grape-Nuts builds tissue for body and brain.

In this food are preserved, in easily digested form, the concentrated nourishment of all the best that wheat and malted barley can provide.

Trial shows a way to better health and sturdiness. There is no better breakfast food than

Grape-Nuts

"There's a Reason"

Made by POSTUM CEREAL COMPANY, INC., *Battle Creek, Mich.*

GIMBEL BROTHERS
32ND STREET - BROADWAY - 33RD STREET NEW YORK CITY

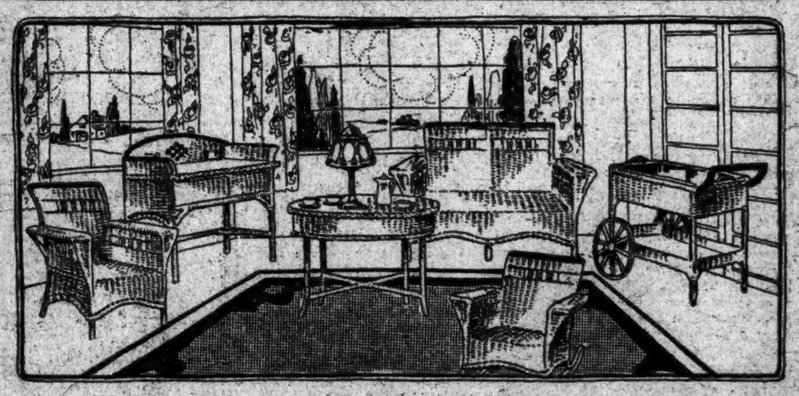

Rolling Right Along---That Sale of Porch and Garden Furniture

And really now—why shouldn't it—when there's a Saving of 20% on Every Piece.

4-Pc. Brown Willow Suite, complete with seat cushions. You Pay $185.00

5-Pc. Sage Green Reed Suite, metallic trim. Complete with cushions. You Pay $445.00

Enameled Old Hickory Breakfast Room Suite; Buffet, $68; 42 in. Square Table, $38; Chairs, $7.00; each are the prices if the pieces are sold separately. For the suite of 6 pieces You Pay $126.00

French Design White Garden Craft Settee. You Pay $57.00

Arm Chair to Match. You Pay $26.00

Old Hickory Natural Lawn Settee with double woven seat and back. You Pay $9.59.

Arm Chair to Match. You Pay $4.75

Brown Fibre Day Bed, complete with two pillows covered in flowered chintz. You Pay $115.00

Garden Craft Compact Table with four chairs that nest under its corners; in green enamel finish. You Pay $135.00

6-Piece Decorated Reed Suite in putty color with touches of ebony and rose. Sketched. You Pay $260.00

GIMBELS FURNITURE STORE—Seventh Floor

* * *

Chenille Carpets—Gimbels Is Fortunate In Having Them—And at Months-Ago Prices

So great is the demand that most of the mills can take no orders for earlier than 1921. But we have a fine assortment ordered months ago, and priced as we bought them then—at lower rates.

Chenille carpets are soft to tread upon, with deep pile and firm wool back. They are being chosen instead of fine rugs for their soft neutral shades of gray, sand, taupe and blue—and the ever wanted green—make a splendid background for decorative effects.

12 and 15 feet wide—full room width. Gray and green; also come 21 feet wide. Made on wide looms without a seam. The price quoted includes Federal Tax. $14.35 a square yard

GIMBELS RUG STORE—Sixth Floor.

1/3 Off on Our Entire Stock of
Men's & Young Men's
Fine Suits

A FEW more days, and we move to our new building. But we do not like to take our big stocks along. So, to persuade you to help us move them beforehand, you may have any one of our distinguished Wool, Silk or Palm Beach Suits

at One-Third Less Than Our Regularly Low Prices.

$35 SUITS - - $23.35
$45 SUITS - - $30.00
$50 SUITS - - $33.35
$60 SUITS - - $40.00
$75 SUITS - - $50.00
$20 Genuine Palm Beach Suits - - $13.35
$13.50 Flannel Trousers - - $9.00

MEN'S FURNISHINGS at 30% Off

ONYX HOSE - - All shades - - 27c. pair

Matthews
1165 Broadway - near 27th St.

SAFE CARTAGE TO AND FROM ALL PARTS BY MOTOR TRUCK
Permits for All Wards
LET us estimate on any kind of trucking.
LIBERTY FREIGHT FORWARDING & WAREHOUSE CO., Inc.
Phone Chelsea 9672
520 Hudson St., New York
217 Sharp St., Baltimore, Md.

PEERING BEHIND THE MOVIE CURTAINS.

Two pages are given in this week's MID-WEEK PICTORIAL to pictures showing clever devices and ingenious machinery by which effects are produced on the screen: How Turkish and Japanese settings and African villages are reproduced in California; artificial desert scenes; rain-making machines. There are 80 superb etchings in this issue, including two full-page portraits, ready for a frame, of Harding and Coolidge. News stands today.—Advt.

DEXTER
for smartness and comfort
A new Spring *and* Summer
LION COLLAR

UNITED SHIRT AND COLLAR CO., ALSO MAKERS OF LION SHIRTS, TROY, N. Y.